Good Mornings
Bowman 6 till 10am
CFAX 1070

93rd YEAR, No. 205 ★★

Victoria Times

VICTORIA, BRITISH COLUMBIA, FRIDAY, FEBRUARY 11, 1977

Did You Know
PETER POLLEN FORD
IS # 1 IN NEW VEHICLE SALES ON VANCOUVER ISLAND
(Source R. L. Polk, Registration)

15 CENTS DAILY, 30 CENTS SATURDAY

Two Dead In Shooting

Two people — a young woman in her 20s and a man — are dead in an apparent murder-suicide today in Victoria.

The woman was shot as she arrived at work at a medical centre at 3042 Shelbourne.

The body of the man, victim of an apparently-self-inflicted gunshot, was found about an hour and a half later on Mount Tolmie.

The woman's body was found slumped on the seat of her car about 10 a.m.

Victoria police Inspector Angus Stewart said she had been shot once in the head.

Officers found a rifle lying near the man's body.

Identity of the two victims is being withheld.

The man's body, found by two teenagers who had gone to the Mount Tolmie area to study, was located near the parking lot.

The woman's body was slumped across the seat of her Volkswagen car in a parking slot at the medical clinic.

The shooting is believed to have occurred some time between 9 and 9:30 a.m.

The windshield of the car was shattered, apparently by the bullet which killed the woman.

There were no witnesses to the slaying.

But Frances Specht, attendant at the Shell service station on Hillside adjacent to the clinic, said she heard a bang sometime between 9 and 9:30 a.m. but thought it was a tire exploding.

She turned towards the clinic, saw the small car but didn't notice the windshield was smashed and thought nothing about the incident.

Albert Vander Meer, who lives in a house beside the clinic parking lot, said he also heard a loud noise at about 9:30.

He said it sounded like a backfire and he didn't think any more about it.

EGG PRICES UP A PENNY

Egg prices will go up another penny on Monday as a higher rate to the farmer is passed along through wholesale and retail levels.

The increase will be general across the province.

The retail price will rise to about $1.02 for grade A large eggs, three cents per dozen higher than Vancouver. The Victoria wholesale price is 98 cents per dozen, two cents above Vancouver.

Retail prices vary sharply across Victoria with some stores charging up to $1.10.

1971 DOLLAR WORTH 65c

Price Index Jump Highest in a Year

Times News Services

OTTAWA — A sharp rise in food prices in January pushed up the consumer price index at its fastest rate since late 1975, Statistics Canada said today.

The increase had the effect of lowering the purchasing power of the 1971 dollar to 65 cents. Cost of living; figures are based on 1971 prices.

Finance Minister Donald Macdonald said today Canadians can expect higher food costs for the remainder of 1977 although the rate of inflation should be contained to six per cent at the end of the year.

Under opposition questioning in Parliament following the release of the consumer price index, Macdonald said the government had already anticipated the increases in

The index, the most commonly used measure of inflation, jumped by nine-tenths of one per cent last month from its December level. It was the largest increase in a single month since November, 1975, when it rose by the same amount.

For the 12 months to January, the index was up by 6.1 per cent. While this is higher than the 5.8-per-cent 12-month rise up to December, it is still well below levels of a year ago, when th index was rising by about nine per cent for 12 months.

Food prices alone rose by 1.2 per cent in January from month-earlier levels, largely because of seasonally higher prices for fresh vegetables. Consumer costs for poultry, coffee, chocolate bars, soft drinks and restaurant meals also increased.

The costs of owning or renting a home also jumped, and electricity rates in many urban centres were higher for residents. New automobile prices were pushed up by dealers and movie admission prices were increased.

Many of these items are likely to continue a strong price rise in coming months.

For example, the anti-inflation board has warned that crop-killing frosts in Florida in recent weeks will result in higher prices here for fruits including oranges and tomatoes. The board is urging that consumers switch to canned substitutes because in the next two months prices on supermarket shelves will be higher.

Coffee prices are predicted to rise sharply by the end of the year because of poor crops in South America.

Lower food prices had been the key restraining influence on the inflation rate throughout 1976, permitting the federal government to more than meet its inflation target of eight per cent.

In the U.S., wholesale prices rose 0.5 per cent in January, a continuation of the inflationary pace of recent months.

SNAKES CHOKE TRAINER

NAPLES, Italy (UPI) — Two 12-foot pythons strangled their trainer before hundreds of horrified spectators during a circus act, said police today.

Yugoslav-born Janco Simba, 30, started his act Thursday night in which the pythons intertwined themselves round him. Suddenly he started screaming for help.

Other performers hacked the pythons off Simba wih axes but he was pronounced dead on arrival at a Naples hospital.

MAIL DELAY AGAIN FOILS PUZZLE FANS

Once again the mails have fouled up the Prevue section Payoff Puzzle. The correct solution to last week's puzzle didn't arrive in time for inclusion in today's Prevue and the judges are unable to announce whether or not there was a winner.

This means the prize for this week's puzzle, on page 3 of the Prevue section, could be worth $300 or just $50. The solution will be published in the daily paper as soon as it is received.

—Bill Halkett photo

HEARTS 'N FLOWERS time is almost here — it's Monday actually — and young smoothie Troy Davies, a Grade 3 pupil at Blanshard Elementary, decided to jump the gun with frilly Valentine for substitute teacher Mrs. Mary Head. Local stores report brisk business in cards, candies and gifts.

WOOD ALCOHOL TO DRIVE CARS?

OTTAWA (CP) — Methanol, or wood alcohol, which can be used to help power automobiles and other forms of equipment could be produced in large quantities from Canada's surplus forest materials, says a preliminary report released Thursday by Romeo LeBlanc, federal fisheries and environment minister.

The report, prepared for the ministry by Intergroup Consulting Economists Ltd. of Winnipeg, says that with favorable tax treatment methanol could be manufactured profitably at a price competitive with that of gasoline.

Methanol can be used alone or as a blend with gasoline. Unblended, its use would require basic design changes in motors but in blends of up to 20-per-cent methanol, only minor, inexpensive alterations would be necessary.

The report adds that the blended fuel might reduce emission of pollutants significantly.

Using a blend of 15 per cent methanol and 85 per cent gasoline, the report says, there is more than enough surplus wood to meet Canada's projected motor fuel requirements at the end of this century.

The surplus referred to in the report includes tree species unsuitable for other uses, waste from tree-cutting, bark, sawdust, and trees which are part of the annual allowable cut from Canada's forests but not expected to be used by the year 2000.

76 Jobs Ticketed For Area

Canada Manpower today announced the Victoria area has been allocated $456,000 to create 76 new jobs in the first phase of the Canada Works program.

The Victoria-Oak Bay area will get $289,000 to hire 48 people while Esquimalt - Saanich will get $167,000 for 28 jobs.

Canada Works is replacing the Local Initiatives Program. Most of the Canada Works jobs will continue for the duration of the year and some will be for a full 52 weeks.

Announcement of approved projects will be made in March and work will start on April 4.

Projects include park maintenance, construction on reserves and a wide range of social services including mental health aides and assistance to handicapped people.

A second round of grants will be announced in August for additional projects.

The Nanaimo-Cowichan area was allocated $281,000 to create 47 immediate jobs while Comox-Alberni got $467,000 for 78 jobs.

Organizations may submit ideas for projects and the first hiring is from the welfare ranks and from the Unemployment Insurance Commission rolls.

The program is administered by the job creation branch of Canada Manpower.

B.C. Tel Head Quits

VANCOUVER (CP) — Basil Beneteau, chairman and chief executive officer of B.C. Telephone Co., resigned Thursday and Gordon Macfarlane was named to succeed him.

Beneteau said he was stepping down to join Northern Telecom of Montreal, which manufactures telecommunications equipment.

His decision to resign was based solely on a desire to return to a manufacturing organization, Beneteau said, and not because of any dissatisfaction with B.C. Tel.

Mr. Beneteau is taking a position as executive vice-president of marketing for Northern Telecom.

Mr. Macfarlane had previously been president and chief executive officer of Automatic Electric (Canada) Ltd.

Mr. Macfarlane had been with B.C. Tel 26 years before leaving last year to take the top position with Automatic Electric of Ontario.

Warm Winter Costing 2,000 Logging Jobs

Times News Services

A warm, soggy winter in the British Columbia Interior has crippled the logging industry and threatens to put 2,000 men out of work.

Some companies, dependent on frozen ground to support their machines in the bush, have already laid off crews.

British Columbia Forest Products has closed its ice bridge across Williston Lake a full month ahead of schedule because of unsafe conditions.

"It was a lousy summer, now it's a lousy winter," said Brian Green, whose Monkman Timber Co. Ltd. has laid off 65 men at its Quesnel operation.

Green hopes to resume complete operations in a few weeks when a long awaited freeze hardens the forest floor. But weather forecasters have predicted up to a month of warm winter for the region, enough to shut down operations for the season.

The effects of the warm weather might be felt well into the summer, industry spokesmen say, because sawmills without adequate log inventories will be forced to shut down while the logging companies catch up.

"If we have to quit logging early, then we'll have to start up earlier in the spring," said Mackenzie.

"Otherwise, mills will most certainly run out of logs."

The president of Canadian Cellulose Co. Ltd., meanwhile, said Thursday in Vancouver his company will be forced to close its mills at Prince Rupert and Castlegar, because of lack of chemicals.

The three companies that regularly supply the mills — Erco Industries Ltd. and Hooker Chemicals Ltd. of North Vancouver and FMC of Canada Ltd. of Squamish — have been shut down by strikes since Jan. 31.

Cancel president Ronald Gross said the company has been unable to find alternative supplies for its two mills. A shutdown would idle about 1,000 mill workers.

"Closing the pulp mills will not only cause unemployment," said Gross, "but will further aggravate the surplus chip and pulp wood problems that now exist, particularly in the interior.

"Closures could eventually reach into the sawmill, logging and supply sectors of the industry."

Gross said his company planned to run at full capacity at this time of the year, although a shutdown might have been required later to balance inventories.

Pulp mill operators on Vancouver Island said they have been able to arrange for alternative chemical supplies from Hooker's plant at Nanaimo.

NEWS BRIEFS

B.C. 'Misinformed'

OTTAWA (CP) — A document leaked from the B.C. energy commission saying Ottawa favors construction of the Kitimat oil pipeline is "grossly misinformed," Prime Minister Trudeau said Thursday. See story on page 31.

Pipe Fight Vowed

WASHINGTON (FP) — Alaska Senator Ted Stevens promised Thursday to wage a "substantial fight" against the proposed Mackenzie Valley natural gas pipeline if President Jimmy Carter recommends the route to the U.S. Congress. See story on page 25.

Trudeau Reacts

OTTAWA — A company-ordered report stating Crown-owned Polysar engaged in illegal business practices and paid kickbacks to its customers has caused Prime Minister Trudeau to retract his denials there was any wrongdoing by the company and renew his request for a Commons investigation. See story on page 13.

Queen Arrives

APIA, Western Samoa (Reuter) — The Queen and Prince Phillip arrived here today aboard the royal yacht Britannia to begin their tour of Western Samoa, Tonga, Fiji, New Zealand, Australia and Papua New Guinea.

Budget by Easter?

OTTAWA — Finance Minister Donald Macdonald told the Commons Thursday he has not "ruled out" the possibility of a budget being introduced before the Easter recess.

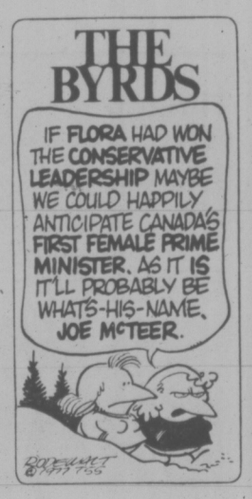

WEATHER

Tonight: Cloudy
Saturday: Showers

Legal Loophole Aids Developer

KAMLOOPS (CP) — A New Westminster developer who registered three lakefront subdivisions in the Cariboo under the Strata Titles Act is seeking to develop a similar subdivision at Glimpse Lake, south of Kamloops.

H. S. Virdi, planner for the Thompson-Nicola Regional District, said Thursday he has been instructed not to issue building permits for the development.

The Glimpse Lake Development, like the three Cariboo subdivisions, will be broken down into lots too small to qualify for building permits.

Both districts require minimum 10-acre lots for recreational property.

The Cariboo regional district is advising people who have purchased land in the three area subdivisions that if they attempt to build on the land, the district will take them to court.

The three subdivisions consist of 79 lots on MacCauley Lake in Beaver Valley, 21 lots on Emerald Island in Lac La Hache and 101 lots at Bridge Lake. Each of the lots is about a half-acre in size.

North Arm Aggregates of New Westminster has developed all four properties under the Strata Titles Act. North Arm president Brian Waite Thursday refused to comment on the subdivisions.

In Victoria, Municipal Affairs Minister Hugh Curtis said there doesn't appear to be anything the government can do about the subdivisions under existing legislation.

Smith said that by registering the land under the Strata Titles Act, North Arm Aggregates can bypass district regulations on subdividing.

North Arm can also bypass the highways department and fish and wildlife branch, he said.

Elderly to Get Benefits

OTTAWA (CP) — Elderly persons who were wrongfully chopped from the unemployment insurance rolls last year will be paid their benefits, Manpower Minister Bud Cullen said Thursday in the Commons.

"The individual concerned will be notified and if they qualify . . . the payments will be made," Cullen said in response to a question from Social Credit leader Andre Fortin.

The government's decision to pay the benefits followed a ruling by the umpire of the Federal Court that Quebec UIC recipients aged 65 and older were entitled to their benefits if they had established their rights to such payments prior to Jan. 1, 1976.

On that date, the law changed to cut persons aged 65 and older from the unemployment insurance program and payments were stopped to persons in that age group, even if they had qualified for benefits before the rule change took effect.

Fortin later issued a statement saying there were 14,084 elderly persons in Canada who had qualified for benefits before the rules changed.

New System Pinpoints Coast Tankers

By PAT DUFOUR
Times Staff

A new radio navigational system — costing Canada more than $3 million and designed to cut down risks of tanker disasters — will go into effect on the west coast within days.

So sophisticated is the system that any vessel up to 1,000 miles at sea will be able to pinpoint its location to within 50 yards.

Ministry of Transport spokesman Des Allard said today in Vancouver the new system will be fully operational by April.

"It has extemely important significance because of the tanker traffic," Allard said.

The system, known as Loran C, will have a master station in Canada, based at Williams Lake. The $3 million-plus was spent on building the station's 625-foot tower and building.

Two slave stations in the United States will work in concert with the one at the Williams Lake, Allard said. the American stations are based at George in the Seattle area and Shoal Cove in southern Alaska.

The system, a sophisticated advance on the Loran A system produced by the Massachusetts Institute of Technology for the U.S. coast guard during the Second World War, is capable of beaming radio pulses 1,000 miles out to sea.

Allard said a meting was held last February in Vancouver at which 150 representatives of the marine industry received notice of the Loran C system. In preparation, many vessels have Loran C sets which cost between $800 and $1,200.

He said it will be useful to ships ranging from "giant freighters to pleasure craft."

Using special grid charts, any vessel can pinpoint its position, even 1,000 miles at sea, to within 50 yards.

As an example, Allard said, commercial fishermen will be able to return to prime fishing grounds several years later with complete accuracy.

The system will also be invaluable, he said, for oil and mineral seabed exploration, establishment of Canada's 200-mile limit, fisheries and detection of underwater wrecks and hazards.

"It will provide precise navigational surveillance with 95 per cent accuracy 24 hours a day, reaching from Seattle to Alaska," he said.

INDEX

Classified 386-2121
News 382-3131

	Page
Births	33
Classified	33-47
Deaths	47
Comics	32
Entertainment	26-28
Family	20-22
Finance	6, 7
Gardening	34
Sports	14-17

New Law Promises Travel Protection

By Liz Hughes
Times Staff

Legislation designed to protect B.C. travellers from the "less creditable" members of the travel industry was introduced in the legislature today by Consumer Services Minister Rafe Mair.

The Travel Agents Registration Act demands that all agents operating in B.C. be registered; that a fund be set up by the agents to compensate travellers who lose money because of a bankrupt or insolvent firm; and that all money paid in advance for travel arrangements remain in a trust fund until the services are actually provided.

The legislation comes in the wake of last week's most recent travel plan disaster where 700 B.C. residents, including 52 Victoria pensioners, were left stranded after H.B. Haina and Associates Ltd. of Honolulu announced it was going out of business.

Mair said today the total loss to travellers involved in the Haina bankruptcy is in six figures.

The compensation fund will be provided by all travel agents registered under the act and will allow refunds for "those rare but tragic incidents" where a traveller neither gets the service nor his money back, Mair said.

The minister said the amount of the fund has not yet been determined. It would compensate travellers for such expenses as plane fare, hotel bookings and car rentals.

The fund will be administered by a board comprised of representatives of consumer groups, the travel industry and government.

The act also provides for the appointment of a government registrar with wide powers of control over travel agents.

In the case of the Victoria people, a local agency is making good on the trip.

Under the act, the proprietor or at least one of the partners in a travel agency must be a resident of B.C.

Mair said the registrar would be looking at the experience, reputation and character of travel agents as well as the financial status of the firm applying for registration.

He said he hoped the act would protect both the public and the travel industry itself.

"There is no reason for consumers to suffer the uncertainty, disappointment and financial loss that has accompanied the travel business failures of the past year or two," Mair said.

★

Gardom Eases Off

The royal commission on the B.C. Railway should take a look at the controversial M.E.L. Paving and other contracts involving the Dease Lake extension, Attorney-General Garde Gardom said Thursday.

Gardom still, however, refused to specifically direct the three-member commission appointed earlier this week to look into the M.E.L. case.

In the question period the opposition daily since Tuesday has demanded that M.E.L. be specifically included in the terms of reference of the commission.

Gardom repeated Thursday he would not dictate to the commission by "day-by-day amending the orders and bringing in specifics."

"But in the government's interpretation these are matters that the commission should look at" Gardom said.

Graham Lea (NDP—Prince Rupert) said Gardom's refusal to include M.E.L. was like having a "specific murder and you've asked them to look into death."

NDP house leader Bill King, who brought up the issue in question period, said it seemed clear that if the matter is left up to the commission, the M.E.L. case will be ignored.

Commission chairman B.C.'s Supreme Court judge Mr. Justice Lloyd McKenzie said in an interview earlier in the day he did not think the commission would look into M.E.L., the Alberta construction firm shich had charged the government-owned railway with civil fraud over cost estimates on the Dease Lake extension.

King said Gardom's statemen that the commission "should" look into the case is not good enough and said the government either must specifically include the controversial case or call another inquiry.

Gardom's refusal makes it look like the government has set up the commission "as a ruse to cover up or whitewash the M.E.L. case," King charged.

Economic Development Minister Don Phillips turned the tables on the NDP Thursday and attacked it for its handling of the B.C. Railway when it was in power.

He criticized the NDP for making a deal to settle with some contractors suffering from cost over-runs on the extension, but allowing the M.E.L. Paving case to go to court.

"I am condemning that non-settlement (as) a very grave error in judgment . . . and it cannot be overlooked," said Phillips.

Hot-Line To Carter March 5

WASHINGTON (UPI) — President Carter will hold his first two-hour "talk show" on Saturday, March 5, talking from the Oval Office with telephone callers from across the U.S. the White House announced Thursday.

Press secretary Jody Powell said the program, to be billed Ask President Carter, will be broadcast live by the CBS radio network with Walter Cronkite as moderator.

Powell told reporters the question and answer session with Carter is "part of the president's continuing effort to make himself available to the people."

Details of the telephone talk show will be announced later, said Powell, but callers will be able to reach the White House toll free. The calls apparently will not be screened ahead of time.

President Dies

NEW DELHI (AP) — President Fakhruddin Ali Ahmed, India's figurehead chief of state, died of a heart attack today, bringing a temporary halt to the heated election campaign threatening Prime Minister Indira Gandhi.

Industry Bid Rejected

The Capital Regional District had decided against hiring a full-time industrial commissioner because it is too difficult to convince industry to move to the Victoria area, chairman Jim Campbell said today.

"We felt he would not be successful because of high labor and transportation costs here. The only industries that stand a chance are those developed by local people interested enough to start them."

Campbell said Victoria once had a small-town advantage of low wage rates compared to Vancouver but the strength of union bargaining had virtually equalized wages and removed the competitive advantage.

The proposal for a commissioner was forwarded to the CRD by the Victoria Chamber of Commerce.

Chamber economic director Jeremy McCall today expressed keen disappointment about the CRD decision.

"We have been working very hard for this and naturally we are disappointed. However, the chamber has another proposal which we will be taking to the Capital Regional District. This is a very important issue for the future of Victoria."

McCall's new proposal involves the hiring of permanent staff at the regional level to supervise an economic study.

"We need both a study and a permanent staff to carry out the decisions. These two ideas mesh. One won't work without the other."

Plans for an economic study, without permanent staff, are moving rapidly along.

Victoria MLA Charles Barber met for two hours Thursday with Crawford Glow, Manpower consultative service representative for Vancouver Island, and, while they came away with differing versions about what had been decided, they both agreed that the chances were good that an economic survey would be carried out soon.

Glew said he expects the Capital Regional District will apply to him for government funding for the survey.

Barber said that decision might be premature. He would hold a meeting with interested people before the end of March, to establish an economic forum for Victoria, and this forum might apply to Glew for funds.

It would be premature to decide whether the request for funds would come from the forum or from the CRD until after the March meeting had been held, Barber said.

Meanwhile the CRD is moving swiftly along with its own plans for an economic survey.

The idea originated at the CRD level with Ald. Murray Glazier and a decision about whether to apply toe Glew for funding is expected within 30 days.

Campbell said the CRD likely will decide to apply for the funding because the early discussion had been favorable.

While rejecting the idea for a full-time industrial development commissioner, the CRD has decided to make printed copies of the regional land inventory available to any company requesting them.

The material has been compiled and sent to the printer and should be ready for distribution within weeks. Campbell said the inventory would be available to the Victoria Chamber of Commerce if it wishes to distribute the material.

Campbell said his board is nervous about any plan that would enlarge the staff of the CRD.

"We do not want to add to the bureaucracy and anyone suggesting we hire additional staff will have to make a very strong case."

Meanwhile, CRD executive director Dennis Young today said the proposed economic survey, if approved, would include the resources and needs of the tourist industry, construction, armed forces, civil service the retirement community and other major economic groups.

This survey could provide the basis for long-range economic planning and could achieve some of the results the chamber sought with its proposal for a full-time industrial commissioner.

the weather

A more vigorous system will bring rain and gale force winds to the north coast by late tonight. Occasional precipitation will accompany this system as it moves southeast, passing across the Interior on Saturday.

ENVIRONMENT CANADA WEATHER OFFICE 10 A.M. FORECASTS Valid Until Midnight Saturday

Greater Victoria: Saturday, cloudy, occasional rain. Lows tonight near 5. Highs Saturday near 10.

Lower Mainland, East Vancouver Island: Saturday, overcast, occasional rain. Lows tonight 3 to 5. Highs Saturday around 10.

North and West Vancouver Island: Saturday, cloudy, occasional showers. Lows tonight near 5. Highs Saturday 8 to 10.

TEMPERATURES

Yesterday

	Max	Min	Prcp
Victoria	11	8	2.8
Normal	7	4	—

One Year Ago

Victoria	8	6	trace

Across Canada

P. Rupert	9	0	0.5
P. George	6	3	0.8
Port Hardy	10	6	8.0
Tofino	10	7	17.7
Comox	12	4	12.0
Vancouver	12	4	3.8
Kamloops	11	1	—
Cranbrook	5	1	0.2
Williams Lake	6	3	—
Fort Nelson	3	14	—
Peace River	1	6	—
Edmonton	2	2	0.4
Jasper	8	1	—
Jasper	8	1	—
Banff	4	0	—
Calgary	11	0	—
Lethbridge	10	3	—
Medicine Hat	7	3	trace
N. Battleford	1	—3	trace
Saskatoon	2	—6	trace
S. Current	4	—1	—
P. Albert	5	—6	trace
Moose Jaw	6	1	—
Regina	4	—3	—
Yorkton	3	—6	—
Thompson	—5	—7	trace
Brandon	2	—9	—
Winnipeg	—2	—5	0.5
The Pas	0	—1	0.1
Thunder Bay	2	—4	1.0
Toronto	2	—6	—
Ottawa	—3	—6	—
Montreal	—4	—9	trace
Quebec	—3	—12	trace
Halifax	1	—10	—
Charlottet'n	—2	—13	—
Fredricton	0	—18	—
St. John's	—2	—5	1.8
Whitehorse	1	—15	—
Yellowknife	—19	—16	0.3
Churchill	—16	—18	—
Iruvik	—17	—27	—

United States

Seattle	13	9	8.4
Spokane	10	2	1.0
Portland	14	3	2.3
San Francisco	17	7	—
Los Angeles	24	11	—
Las Vegas	21	6	—
Phoenix	24	8	—
Chicago	8	2	—
New York	6	1	—
Miami	23	19	—

World Temperatures: Amsterdam 8, 4; Athens 18, 10; Bangkok 30, 20; Beirut 18, 12; Berlin 8, 1; Brussels 10, 5; Copenhagen 1, —6; Frankfurt 10, 6; Geneva 11, 6; Helsinki 8, —14; Hong Kong 17, 10; Johannesburg 24, 15; Kiev —1, —3; Lisbon 17, 11; London 10, 7; Madrid 13, 8; Moscow —3, —10; Paris 12, 7; Rome 18, 13; Sao Paulo 32, 21; Seoul 2, —6; Singapore 29, 23; Stockholm —6, —11; Taipei 17, 8; Tehran —1, 10; Tel Aviv 19, 6; Tokyo 7, 1.

CITY'S WEATHER RECORD

Sunshine, February	28.5 hrs.
Last February	52.9 hrs.
Normal (30 Years)	28.7 hrs.
Sunshine, 1977	122.7 hrs.
Last Year	121.4 hrs.
Normal (30 Years)	99.4 hrs.
Precipitation Feb.	3.4 mm
Last February	4.4 mm
Normal (30 Years)	30.0 mm
Precipitation, 1977	47.6 mm
Last Year	143.8 mm
Normal (30 Years)	137.9 mm

Sunrise, Sunset Saturday
(Pacific Standard Time)
Sunrise 7:26 Sunset 17:30

TIDES AT VICTORIA
(Tides listed are Pacific Standard Time)

	Time	Ht.	Time	Ht.	Time	Ht.	Time	Ht.
	H.M.	Ft.	H.M.	Ft.	H.M.	Ft.	H.M.	Ft.
11	01.15	6.6	07.45	9.4	15.30	3.1	23.00	6.8
12	03.00	7.5	08.30	9.4	16.45	2.6		
13	02.00	7.8	04.15	7.9	09.30	9.3	17.40	2.2
14	03.15	0.1	05.00	8.0	10.30	9.2	18.35	2.0
15	03.50	8.2	06.00	7.8	11.40	9.2	19.20	1.9
16	04.15	8.1	07.00	7.5	12.40	9.0	20.00	2.0

TIDES AT SOOKE

	Time	Ht.	Time	Ht.	Time	Ht.	Time	Ht.
	H.M.	Ft.	H.M.	Ft.	H.M.	Ft.	H.M.	Ft.
11	06.40	9.4	15.00	3.5	22.10	6.5		
12	00.00	6.4	07.30	9.5	16.00	2.9	22.15	6.6
13	02.45	6.9	08.25	9.6	17.15	2.5		
14	00.20	7.1	02.55	7.0	09.35	9.7	18.00	2.2
15	01.05	7.4	04.45	6.9	10.30	9.7	18.50	2.1
16	01.30	7.7	05.50	6.7	11.40	9.7	19.25	2.2

TIDES AT FULFORD HARBOUR

	Time	Ht.	Time	Ht.	Time	Ht.	Time	Ht.
	H.M.	Ft.	H.M.	Ft.	H.M.	Ft.	H.M.	Ft.
11	03.20	8.1	09.25	11.1	17.10	3.0		
12	01.25	9.4	04.55	8.9	10.20	10.9	18.15	2.6
13	02.35	10.1	06.30	9.2	11.10	10.6	19.15	2.3
14	03.30	10.6	08.00	9.1	12.30	10.4	20.05	2.1
15	04.10	10.9	09.05	8.8	13.30	10.3	21.05	2.0
16	04.55	11.0	09.50	8.3	14.35	10.2	21.55	2.1

THE OUTCASTS by Ben Wicks

Scuffle Ends Clearing

BOWEN ISLAND (CP) — Demonstrators climbed onto a bulldozer's front blade on Bowen Island today as part of an attempt to stop clearing on 200 acres of Union Steamship property.

Demonstrators also scuffled with Union Steamships' general manager Bud Gairns to retrieve a signed agreement to stop the clearing for a golf course.

Gairns met with the demonstrators, all Bowen Island residents or landowners protesting the clearing, and agreed to sign the documents which also arranged a meeting with island residents.

Gairns claimed he had not seen the sentence on the handwritten document which committed him and his company to stop the clearing.

The 40 island residents stood in front of two bulldozers parked on the edge of the property beginning at about 7:30 a.m.

Two residents jumped onto the front blade of one bulldozer as it was beginning to move, halting its action immediately.

The protesters were carrying sign sand children, and standing on the land, but moved when Gairns ordered them off private property.

Island trustee John Rich asked Gairns if the company had filed plans for the clearing. Gairns replied that a plan for the property had been filed Dec. 10, 1972.

Rich then asked for a meeting with the company to clarify present development plans, and when Gairns agreed, wrote the agreement on a piece of paper and signed it.

The agreement also included a sentence agreeing to stop the clearing until an environmental study had been undertaken.

Island Saw Co.
617 Chatham Street 385-5500
7-6

FREE FILL
Hauling Charges Only
O.K. TRUCKING CO. LTD.
382-6136

ONLY ON SATURDAY!
Tell someone you love that Roots® is having a sale on their beautiful shoes and boots. 10% to 40% off!
1202 WHARF (below Bastion Square)
2-11

Time to "Get Gardening!"
This summer, enjoy a profusion of
BEAUTIFUL CLIMBING
ROSES
Blaze Improved-Scarlet Red flowers all summer in profusion. No. 1 Grade. One of the many varieties we carry ..... 3.95 each
POTTING SOIL Sterilized, ideal for repotting or starting seeds. 25 lbs. 1.99
Time to Apply MOSS KILLER Kills your moss and feeds your lawn. 4-2-3. 40 lbs. 5.95
FISH FERTILIZER ½ Gal. Sale 1.79
BEGONIAS Pendular and hybrid. 6 colors. Choose while selection is complete, 95¢ ea. ... 10 for 8.50
POLYANTHUS Mixed colors. Nice plants ..... 95¢ ea.
RHODODENDRONS Time to plant, beautifully budded. 2-Gal. size. From ..... 9.95 each
OPEN 7 DAYS A WEEK
9 A.M. TO 5:30 P.M. DAILY
Sunday 10-5:00
Cedar Hill
CHARGEX
NURSERY and GARDEN CENTER
AMPLE OFF-STREET PARKING
1551 CEDAR HILL CROSS ROAD
Half Block West of Shelbourne
"Where Your Nurserymen Is Your Best Friend"
2-11

VICTORIA BUILDERS COMMENT ON BAWLF REPORT ON HOUSING

Victoria hudac
Housing & Urban Development Association of Canada

Victoria Hudac, a local chapter of the Housing and Urban Development Association of Canada, representing locally the majority of those involved in residential development and housing construction, wishes to make its views known relative to the Bawlf Report.

A number of recent editorials and articles have attacked the report and criticized the Hon. Minister Sam Bawlf as its author.

It should be remembered that although Mr. Bawlf presented the report as chairman of the "Joint Committee on Housing", there were 12 committee members in total. Eight from the provincial government, including ministers, deputy ministers and senior Department personnel as well as four representatives from the Union of B.C. Municipalities.

Presumably all 12 committee members heard and received presentations made to them, and we quite frankly fail to see why Mr. Bawlf would be accused of presenting a misleading or erroneous picture of the problems unearthed during the study.

The recommendations made in the report can be the subject of much discussion and have already caused an over-sensitive and somewhat bitter reaction from the local government level.

This reaction is understandable, when it is realized that most of the committee findings indicated "a number of factors in the system of government controls over planning, servicing and development of housing, which have unduly constrained the production process".

Our organization, and others in the development and housing industry would have been extremely critical of any committee charged with the responsibility to investigate this problem, coming forth with any other findings.

We have for years, been communicating our concerns regarding the endless delays and the unbelievable series of roadblocks that have been developed by bureaucracies exhibiting an almost frenzied zeal.

Planning and development controls are necessary, but the confusing, contradictory, and constantly changing regulations facing the industry today have had the cumulative effect of drastically increasing the cost of housing.

Municipal councils pay lip service to the desperate need of shelter for our lower income groups, while at the same time they expect this shelter to be provided outside their own community.

The real demand voiced at the municipal level is not for affordable housing, but for a constantly-improving environment.

The housing industry is urged by the Federal Government to provide housing at a price people can afford, but municipal councils demand that we provide a total environment, despite the fact that their demands price much of our housing beyond the reach of the average family.

Municipal politicians are becoming increasingly interested in the environmental, social, and other effects of housing. We are asked not only to solve the housing problem, but the problem of the community's total environmental needs.

It is as if, General Motors were asked to produce all the roads, all the parking lots and all the gas stations — everything the automobile affects. Now General Motors could only do that if it recovered its costs in the price of the cars. You can imagine what effect that would have on the automobile industry and on the costs of the car.

The new "participatory" democracy, coupled with the emergence of highly vocal and extremely active anti-development pressure groups has resulted in additional municipal development, roadblocks and delays.

What are the results?
—greatly increased realty taxes
—apartment vacancy rates of 1% or less
—unemployment, particularly in the building trades, is increasing
—removal of affordable housing from approximately ⅔ of our population.

The Bawlf Report does not state anything new. Housing has been probed and debated by the psychologists and the ecologists, by the sociologists and economists, the press and the clergy, academics and people in all walks of life. No other subject has had so thorough a public examination, dissection, analysis and prognosis as has housing.

And yet it is only through positive action as recommended by Hon. Sam Bawlf, that problems can be corrected or solutions attained.

We sincerely hope that action, based on the Bawlf Report, is forthcoming, and that those who have so quickly risen to criticize, will take time to reconsider and recognize that change is not always a threat.

Revenge-Minded Gunman Seized in 'Cheap Shot'

INDIANAPOLIS (AP) — Anthony Kiritsis, a revenge-minded gunman who thought he could walk away free by releasing unharmed a hostage he held for 63 hours, instead faces kidnapping charges after police grabbed him in what he called "a cheap shot."

Despite a promise of immunity from prosecution, Kiritsis, 44, was seized Thursday night after he freed mortgage company executive Richard Hall from a third-storey apartment he had fooled police into thinking was rigged with dynamite.

Kiritsis, enraged because he felt Hall's company swindled him in a property deal, was held in lieu of $250,000 bail awaiting arraignment on state kidnapping charges.

Hall, 42-year-old father of four, was taken out by stretcher, checked briefly at a hospital and returned to his family. Authorities said his only physical scars from the three-day, two-night ordeal were minor abrasions on his neck and wrists.

Police, who had waited outside the building since the siege began Tuesday, entered Kiritsis' apartment to discover that what he had said was 100 pounds of dynamite wired to explode was nothing more than a maze of string, weighted to break two glass wine jugs — possibly filled with gasoline — placed near a single burning candle.

Prosecutors said the immunity offer was invalid because Kiritsis did not keep his part of an agreement to let Hall come out of the building alone.

Instead, Kiritsis shocked police by marching Hall out with the shotgun he used to abduct him still wired to his victim's neck.

Surrounded by police sharpshooters, Kiritsis then staged a 30-minute performance on live television, alternately cursing, shouting and joking with reporters and onlookers as Hall stood frozen in fear. He repeated his statement that he abducted Hall because he was convinced the mortgage company had tried to cheat him on a $130,000 land loan.

Kiritsis listed seven wrongs he said the company perpetrated against him, including blocking commercial development on the land where he wanted to build a small shopping centre, and demanded $5 million he said the project would have earned him.

Drinking coffee, Kiritsis keeps shotgun trained on his hostage

Constantly Lit Cells Home to Murderers

OTTAWA (CP) — The 11 men in Canadian prisons for first-degree murder have been told they will become eligible for parole early in the 21st century.

Meanwhile they are serving their time in windowless concrete cells with steel doors and a light that burns all the time.

They spend up to 23½ hours a day in the cells, though some of the nine first-degree killers in segragation at Millhaven penitentiary are allowed to watch television every second evening.

Until last July, when Parliament abolished hanging, they were under sentence of death in similar cells in provincial prisons. They were transferred in mid-summer to serve their life terms in federal prisons.

Nine are at Millhaven, one at the Saskatchewan penitentiary in Prince Albert and one at British Columbia penitentiary in New Westminster.

Special Handling Units a euphemism for isolation units, are to be built at Millhaven and the correctional development centre, which will be renamed the special handling centre, north of Montreal.

Other regions eventually will have special handling units for any prisoner demonstrating he is dangerous. However, all first degree killers will spend their initial prison time in these units.

The units result from an agreement with the Public Service Alliance of Canada's membership of prison guards.

The guards wanted first-degree killers isolated for the first four years of their sentence. But a federal official said Thursday that Penitentiaries Commissioner Andre Therrien would not agree to this. Therrien did agree however to an unspecified initial period in solitary.

It could be a lifetime, prison officials admit.

Every 30 days the prison's segregation board is supposed to review each case but so far, penitentiary service officials say, none of the killers has been released into the general prison population.

If the 11 behave, they could see daylight early in the 1990s.

After they serve 15 years, they can apply for a judicial review of their sentences and the three judges can recommend a parole hearing. If they do, the parole board may recommend parole. But the federal cabinet must approve the recommendation.

A first-degree killer who doesn't make it through the judicial review must wait another 10 years for this first parole hearing. It may be preceded late in the cenury by a temporary absence or two to familiarize the man with the world beyond his concrete walls.

capital scene

Registrations for the Cordova Bay Co-operative Play School's program for three and four year olds are being accepted. Phone 658-1118.

Ladies' Auxiliary Britiannia Branch No. 7 Royal Canadian Legion membership tea Saturday, Feb. 12, 2-4 p.m., upper Elks Hall, 732 Cormorant St.

Sons of Norway Valentine dance Saturday, Feb. 12, 9:30 p.m., 1110 Hillside Ave.

Victoria Horticultural Society will present fruit tree pruning demonstrations Saturday, Feb. 12, 2 p.m., at 3688 Crestview Dr.; Wednesday, Feb. 16, 2 p.m., at 3928 Hobbs Rd. and Saturday, Feb. 19, 2 p.m., at 1551 Cedar Hill X Rd.

The Rosicrucian Order will present a public lecture Sunday, Feb. 13, 2 p.m., in the Crystal Ballroom, Empress Hotel.

Victoria Council of Women Monday, Feb. 14, 2 p.m., 757 Pandora Ave.

BCOAPO Capital City Branch No. 135 bazaar Monday, Feb. 14, 10 a.m.-4 p.m., 732 Cormorant St.

Dr. Maleolm Matheson, director of policy analysis for the co-ordinated Law Enforcement Unit, will give a talk titled Organized Crime — Implications for the Community to the University Extension Association Monday, Feb. 14, 8:15 p.m., Elliott 168, UVic.

Poll of Blacks Eyed

Times News Services

SALLISBURY — Prime Minister Ian Smith has indicated that he has the approval of South African Prime Minister John Vorster for Rhodesian plans to achieve an internal political settlement.

Speaking to reporters Thursday after returning from a surprise meeting with Vorster in Cape Town, he confirmed he is considering a test of opinion among the country's six million blacks to find out which nationalist leader commands the most support.

Smith said he and Vorster discussed security in southern Africa and plans for an internal settlement in Rhodesia, but he declined to go into detail.

He said: "We had a very amenable meeting and there seemed to be a general consensus as far as subjects were concerned and the directions that were indicated."

Observers said they believe new proposals for a settlement were aired but no final decision taken.

It was Smith's first meeting with Vorster since last September when, after talks with the South African leader and the then U.S. state secretary Henry Kissinger, Smith accepted Anglo-American proposals for transition to black majority rule in two years.

In Washington, U.S. Secretary of State Cyrus Vance said Thursday that a restoration of the U.S. ban on imports of Rhodesian chrome would help persuade Rhodesia's white goovernment to yield to demands for a peaceful transition to black majority rule.

"The Carter administration attaches the highest importance to repeal" of the 1971 amendment that permits Rhodesian chrome imports in violation of UN economic sanctions, Vance said.

"The symbolic importance of this action cannot be overestimated," he told the Senate foreign relations African affairs subcommittee.

Meanwhile, in Lagos, Nigeria's strongman, Lt.-Gen. Obusegan Obasanjo, says heavy pressure by the U.S. on the Rhodesian regime is the only way to bring a peaceful transition to black rule.

Obasanjo made the statement at a news conference Thursday following a three-hour meeting with touring U.S. Ambassador Andrew Young.

Young leaves for London today, winding up a 10-day visit to Tanzania, Kenya and Nigeria, where he talked with leaders from 16 African nations.

Obasanjo pointed out that Britain and the African states were unable to wrest a commitment to majority rule from Smith until Kissinger intervened last summer.

"So it stands to reason that if we are to achieve any success in negotiating and solving our problems in Zimbabwe (Rhodesia), the United States must be heavily involved," Obasanjo said.

HOME FURNISHINGS SALE

SEE OUR NEW 5th FLOOR SHOWROOM OF EXCITING NEW 3-ROOM GROUPS — COLONIAL, MODERN, IMPORTED TEAK AND BACHELOR ROOM GROUPS

IDEAL FOR THE STARTER 3 ROOMS OF FURNITURE FOR ONLY $41.84 PER MONTH

FEATURE SUITE

LIVING ROOM GROUP

48" walnut arborite coffee table, walnut arborite step table, 2-piece chesterfield suite (your choice of colors), tri-lite and table lamp.

DINING ROOM GROUP

5-piece bronzetone dinette suite (with 30"x36" walnut arborite table extending to 48", four box-seated chairs covered in washable vinyl.

GET THIS BONUS! 16-PIECE BREAKFAST SET
Included with this group at no extra charge!

BEDROOM GROUP

Walnut finish 3-piece bedroom suite, triple dresser with mirror, 4-drawer chest, 54" headboard only 4'6" spring-filled mattress and box spring, 2 feather pillows, 2 boudoir lamps and a bedspread (your choice of colors).

ONLY $899

$90 DOWN
ONLY $41.84 per month for 24 months plus sales tax

PRINTED NYLON CARPET

For lasting beauty see the deep vibrant colourings of "Snowflake" the versatile carpet for the traffic areas in your home. Attractive geometric design is suitable for almost any decor. Bold multi tones of gold, red, green and brown.
Thick rubber backing for compact underfoot.
SPECIAL ..... 7.89 sq. yd.

SCANDINAVIAN FURNITURE CLEAROUT
FINAL DAY SATURDAY
DON'T MISS THESE SPECIAL VALUES

COMFORT FOR UNEXPECTED GUESTS
SEALY REDDIBED

Double size sleepwell mattress tilts forward for cleaning. 100% olefin fabric, pillow edge cushions, shepherd casters in front.
SPECIAL 354.00

GREAT SIGHT AND SOUND VALUES FROM ELECTROHOME

ELECTROHOME
CAPRI 20" PORTABLE COLOR TV
C28-522
★ 100% Solid State Chassis
★ 26,500 Volts Picture Power
★ Precision-In-Line (NGB) Picture Tube ★ Instavu
★ Power Saver Switch
★ Automatic Controls (Color, Tint, AFT)
★ Direct Shielded Cable System Connection
★ 4" Round Speaker
★ Cabinet finished in Walnut
★ Dipole antenna
★ Dimensions: 25¼" W x 18¾" H x 17½" D
★ 3 years parts and labour .....
499.00

ELECTROHOME
AVALON CONSOLE STEREO H49-601
★ AM/FM/FMS 100% Solid State Chassis
★ BSR C129R1 Changer with Auto Shut-Off
★ SC11M Cartridge
★ Synthesized 4-Channel Speaker Matrix facility
★ AC Built-in 8-track (play only) Deck
★ Vertical Record Storage
★ 2—6" Speakers
★ Mediterranean design
★ Walnut finish
★ Dimensions: 45½" W x 27½" H x 16⅛" D
329.00

★ FREE DELIVERY
★ TRADE IN YOUR OLD FURNITURE FOR CASH
★ EASY CREDIT TERMS

CHARGEX master charge 737 YATES ST. Downtown 382-5111 STANDARD FURNITURE 2-11

Victoria Times

FRIDAY, FEBRUARY 11, 1977

GORDON BELL, Managing Editor — STUART UNDERHILL, Publisher — GEORGE OAKE, Editor

BCR Balance Sheets . . .

How in the world did the British Columbia Railway get into such a mess? What did British Columbia taxpayers do to deserve such a badly-built, poorly-run, money-losing excuse for a railroad? Will the day ever dawn when the politicians take their grubby paws from the BCR and stop using it as a club to beat the opposition of the day?

Today it has a cumulative operating deficit of over $200 million, incurred since 1957, plus long term debt and borrowings of $600 million. Morale among BCR staff is abysmal, labor relations appear to be pre-depression style, the competence of its senior management is suspect, the railway practically admitted fraud when it settled out of court with an aggrieved contractor and others are lining up for readjustment of their contracts, and so on.

In short, turmoil and chaos are the best words to describe the BCR. It is in a terrible state and if private interests ran it, they would have declared bankruptcy years ago. Most if not all of the problems of the railway can be traced to the politicians, especially former premier W. A. C. Bennett, who insisted on running the railway as if it were a corner grocery store.

They deserve the full weight of blame for the railway's present miserable state, for regardless of party affiliation politicians continued to meddle with the railway's operations.

They all believed in one sustaining idea — that building the BCR north into the province's hinterland would automatically bring forth economic returns a hundredfold from the exploitation of natural resources. And that idea has never seriously been challenged or questioned. It was understandable in the pre-World War One boom era, when the BCR's predecessor, the Pacific Great Eastern, was chartered in 1912, perhaps even as late as the 1960s when B.C. rode the crest of widespread economic prosperity as new pulp mills and mines opened every year.

But the idea is still believed today, despite the weight of evidence to the contrary. It transcends party lines; in fact every political party to hold office this century has placed its faith in the exploitation of northern resources as the salvation of B.C.

Despite a pessimistic report on the Dease Lake extension, which said that proposed pulp mill and coal development which were to provide traffic for the line were not economically feasible, the NDP government pushed on with the extension regardless.

The current Social Credit government is pinning its hopes on exploitation of the northeastern coal deposits, which will require a heavy expenditure to bring the BCR up to the standard of track that will bear the load of heavy coal unit trains. A figure of $300 million to cover all the "infrastructure" has been mentioned, but that is no more than a rough estimate. And there was an ominous report in the wake of the appointment of the royal commission on the BCR that to lick the whole railway into proper form will take $1 billion in all.

It may be a worthwhile investment, or the BCR could be the biggest rathole in history. (The CPR was an incredible gamble, too, but at least it started producing a profit 15 years after it was built. The BCR was begun decades ago and the taxpayers of B.C. are still waiting.) The trouble is that nobody knows, or more correctly, nobody in authority ever bothered to pose the question; let alone search for the answers.

The royal commission will only delay the BCR's revival. The government knows what the railway's problems are, but it has chosen to abdicate responsibility. Still the commission could serve one useful purpose if it considers the broader question of the railway's reason for existence, as well as the specific problems of engineering incompetence and labor unrest.

After years of waste and mismanagement just short of the criminal, it is time to draw up a proper balance sheet to determine costs and benefits of the railway. The BCR has been an unquestioned part of the credo of every provincial government through the years, but lately it has become too expensive an instrument of grand political designs to accept on simple blind faith anymore.

. . . and Deja Vu

A royal commission into the government-owned B.C. Railway is not a new idea. The last time the politicians screwed up the railway's affairs as badly, one was called to take the heat off. That was 53 years ago, but it does not appear that our elected leaders learned anything from history. The railway's life story is instructive, if only to demonstrate the maxim that the more things change, the more they remain the same.

The PGE was chartered in 1912, at the peak of the pre-war boom and the Laurier prosperity. It was to unite North Vancouver with Fort George (now Prince George) and Premier Richard McBride talked of extending it to the Peace River country and Alaska. The private firm given the charter issued $20 million in bonds but by 1917 had laid only 120 miles of track from North Vancouver to Horseshoe Bay and from Squamish to Clinton.

A select committee of the legislature found that the promoters had put only $40,000 of their own money into the PGE, had made excessive profits on the construction, awarded illegal contracts and handled trust funds in an irresponsible manner. The government refused to answer questions about contributions made by the company to the Conservative party's campaign fund.

The government was forced to take over the two fragments of railway, upon which no trains could be operated. Charges of scandal lingered. It contributed to the defeat of the Tories, but the incoming Liberals fared little better. The PGE was a dangerous tar baby.

By 1921, one-third of the provincial debt was borrowings for the railway, and it still wasn't operational. The opposition said of the 1922 budget which financed further construction: "The whole thing is a doleful repetition of deficits, legerdemain bookkeeping and political camouflage."

Three special commissioners had reported a year earlier on the doubtful usefulness of the PGE. By 1924, people were fed up with the way both parties had handled the railway. There were charges of slush funds, political patronage, and worse. A royal commission was established, but it found no evidence of corruption in connection with campaign funds. But "since certain important evidence was contained in books of the company destroyed by fire," according to historian Margaret Ormsby, the impression was left that the government was "not only extravagant, but corrupt." In the election on the issue which followed, all three party leaders were defeated but in a byelection Liberal leader John Oliver was re-elected and formed a minority government.

The railway continued to languish. In 1932, a cost-cutting committee of businessmen recommended to the government that to save money it discontinue service on the PGE. Eventually it reached Williams Lake and Quesnel, but not until W. A. C. Bennett's administration were the two fragments joined and only in 1957 did it reach Prince George — 40 years late. Today we know at what cost.

And as events and disclosures of the last two years have shown, the railway's elected guardians have yet to create for it a state of financial responsibility or a political rationale. It's politics as usual. Deja vu.

RICHARD GWYN

Raw, Unfinished But Alive

CALGARY — "The reason you easterners never will understand Alberta," said my table companion at one of those expense account restaurants here that serve heated meat as a substitute for food, "is because you don't understand that we don't have a sense of guilt. We don't feel guilty about making money, and we don't feel guilty about drunken Indians."

The eastern liberal conscience, conditioned to assume that society and not the individual is to blame for almost every human and social problem, never has penetrated Alberta's borders.

Edmonton, by Alberta's standards, is a bit sedate and self-conscious. Calgary is the soul and the sinews of this province. Think of what Manchester must have been like in 18th century Britain, or Chicago in the 1920s, or Hong Kong today, and you can create a mental picture of Calgary.

Little Grace

It's a cultural, and culinary desert and always will be because Calgarians, after hard work, play in the great outdoors, skiing, hiking, fishing, hunting, riding, hobby-farming on "acreages", or driving out to look over the Simmenthal or Charolais cattle of which all the lawyers and doctors and oilmen own a share, as a tax dodge and as status.

The city is raw, unfinished. It has little public grace, except among the artifacts of the Indians and fur traders and pioneer farmers in the Glenbow museum. Yet it is open, honest, and in business a man's word is better than his bond. Above all, it pulsates with raw, entrepreneurial energy, and unapologetic pride in risk-taking, in building, in becoming stinking rich.

The buck, and bulk, are the measure of everything here. Like outriders to the Rockies, brand-new 30-storey buildings, by Mobil, Home-Dome, Shell, soar upwards.

Last year, Alberta Gas Trunk, which almost no one outside of Alberta has heard of, just happened to raise more investment capital than any private company in Canada except Bell Canada. Robert Blair, the president, doesn't fit anyone's image of an oil tycoon—his greying hair is combed forward to hide a bald spot. He's diffident almost to the point of shyness, and his voice is so soft it's hard to hear.

"It's important to Alberta to have a company like ours that can raise half-a-million in an instant without thinking," says Blair. He chews over his own words. "Better change that to without blinking." He ponders some more. "Actually, you'd better change that to can raise twenty million."

This pride in financial accomplishment is absolute. Remember that until the mid-50s the only paved streets in Calgary were those downtown. The rest were of dirt, hardened with oil. When I ask him why are they still bitching now that they're so rich, John Rudolph, an independent oilman, an Alberta separatist, a self-made millionaire (if it's really necessary to add that), and a thoroughly engaging, straightshooter, almost bolts out of his chair, "We made every cent of it ourselves, competing on the world markets, without any help from you." (Not true, but that's for a later column).

For instance, Albertans talk endlessly about "shifting decision-making westwards."

They have in their mind something more than this. They want to be freed not just from dependency upon the east, but from the east itself, where, in their eyes, men have turned soft and squeamish.

This frontier ethic also explains Alberta's antogonism toward Quebec. They are not so much hostile toward bilingualism as bloody-minded about it. (I suspect strongly that if only Ottawa had ordered Albertans not to learn French, all of them now would be happily speaking it). More important, Albertans consider Quebec a society corrupted by welfare much as, in their view, Indians have been.

Rather than an Albertan it was a British Columbian, Deputy Premier Grace McCarthy, who best expressed this opinion: "All the western provinces once were have-nots and we pulled ourselves up by developing our resources. We know that the maritimes just don't have resources but it's hard for us to understand why Quebec, after all this time, hasn't also done it."

Attempting the standard guilt trip isn't going to stop Albertans from rattling the cage of Confederation to its breaking point, as they now are doing. The only riposte that comes to my mind is to appeal to what comes naturally here, expansionism, accomplishment and, not the buck which Albertans have, but bulk.

Wants Pride

A University of Calgary professor tells me: "It's a fantastic place, but if Alberta went it alone I wouldn't want my sons to live here. The texture of life is just too narrow and limited."

Premier Peter Lougheed talks of "a natural sense of Canadianism that none has bothered to foster". (Lougheed hasn't done much fostering himself.) In the end, after Albertans have needled a visiting easterner, and boasted, and postured, you know that they know perfectly well that while Alberta is huge it is still, in what counts, pretty small.

If you just don't push them, they'll say it. Like the businessman's wife in Red Deer, who said: "I don't want to be only an Albertan I want to see us have that same pride in being a Canadian that the Americans have."

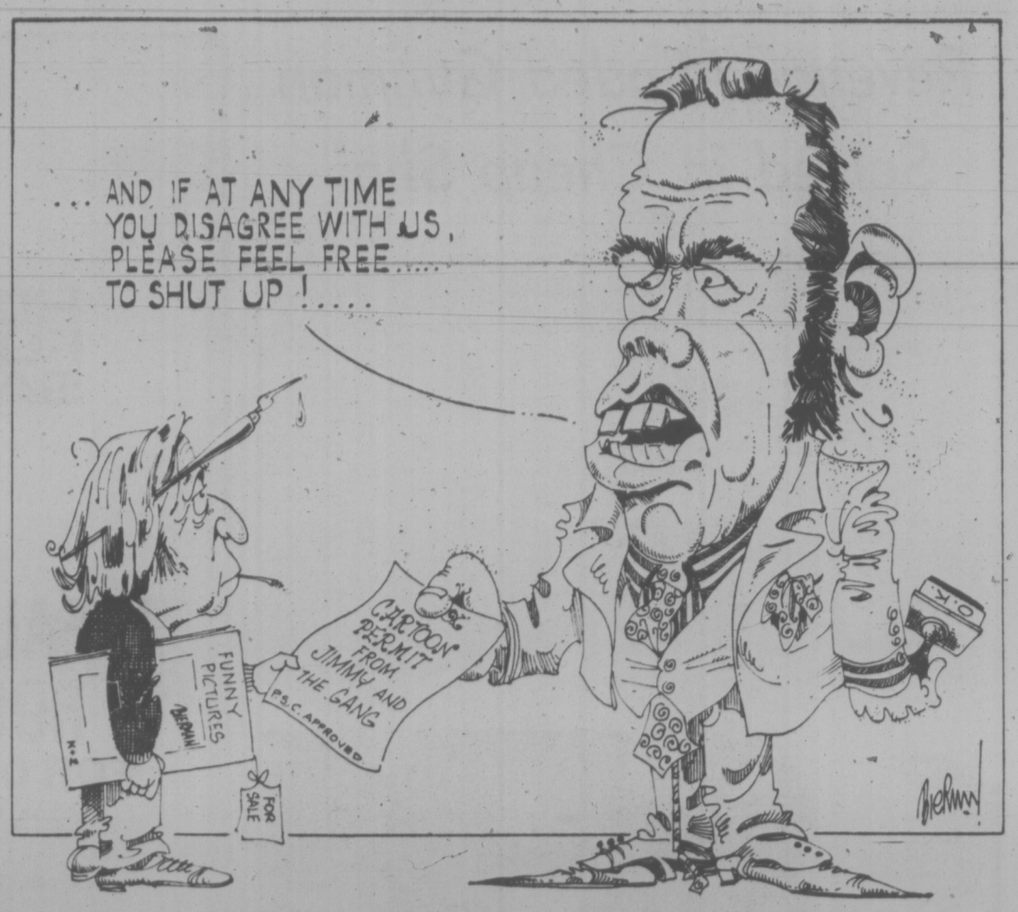

letters

Drunks' Playpen

Gonzales Bay, or Foul Bay as it's known to older Victoria residents, with its safe protected sandy beach has always been a favorite neighborhood beach for small children.

The beach for many years has been served by three well-developed and well-marked public accesses which are ideal for pedestrians, even people of advanced age.

Two years ago the city, no doubt with the best of intentions, purchased two houses on the bay and demolished them, presumably with the ideal of making a much wider access to the beach.

This new access has become a total disaster in every way. Firstly, the removal of the houses and the trees surrounding them has opened the beach up to the prevailing westerly winds which was the last thing needed in this location.

Of far greater importance the new access has made the beach visible to every drunken lout turned out of the beer parlors or cabarets on lower Vancouver Island, and whereas parties on the beach at night were inhibited by the presence of houses, now drunken adults chase the neighborhood children off the beach and smash beer bottles from one end of the beach to the other. The beach is rapidly becoming unusable for small children in the daytime.

Hard-working Victoria police have only so much time to devote to chasing drunks and vandals and police vehicles and fire vehicles have been damaged responding to problems created by this new access.

The city of Victoria's engineering department has spent tens of thousands of dollars of taxpayers' money building this playpen for drunks and destroying Foul Bay beach as a neighborhood asset. At the present moment great rocks are being dumped on the beach and a front-end loader for the last two weeks has been running back and forth on the beach in what appears to be some scheme to make an even bigger playpen for drunks.

Another one of our natural assets is being destroyed and taxpayers' dollars by the thousands are being used to do this destruction. Perhaps if enough people get on the phone to the mayor and council it might be possible to stop this before it's too late and before Foul Bay becomes another sterile windswept beach.

A positive step to recover the taxpayers' money would be for the city to reverse this mistake and put the two expropriated lots up for sale as single-family dwellings which thanks to the rapid rise in property values would more than recover for the city the costs of this disastrous experiment as well as preventing continuing high costs in future years not to mention the ruination of one of Victoria's finest neighborhood.

It's about time Victorians started thinking about what makes a neighborhood beach attractive, not what looks great on some planner's map.—Native Victorian.

Foul Bay is being destroyed by drunks and carousers.

Price Disparity

On the last page of the Feb. 1 issue of the Times there appeared a very interesting item headed B.C. Vetoes Chicken Plan. According to the article, one Bruce McAninch, chairman of the B.C. Broiler Marketing Board, has spoken for all B.C. consumers and turned down a plan which would have made chickens available at a price much lower than we currently pay.

During a recent visit to Toronto we bought grade A chickens at 49 cents per pound, the same size and quality for which B.C. consumers must pay 79 cents per pound — on sale!

Perhaps some well-informed government spokesman can tell us all why the B.C. consumer is required to subsidize an industry which is either so poorly managed or lacks viability to the extent that allows such a ridiculous price disparity. Since we are presently paying 10 cents per gallon more for our gasoline to prevent a price disparity, on that commodity, to eastern consumers, it appears that we get that slap in the mouth no matter which way the disparity bounces. — W. Wylie, Victoria.

Housewife Boycott

I think the time has come for us housewives to get together and do something about the rip off that is taking place with regards to food prices. The Irish housewives got together and stopped the fighting in Ireland when the British Army couldn't do it. So we can do the same here if we stick together. The federal government will do nothing or the B.C. government, so I suggest we boycott the supermarkets for a month at a time.

Keep our spending down to a minimum and buy what is absolutely necessary. Cut the luxuries out.—Mrs. W. Conway, 220 Alesode Road.

Condominiums

With reference to J. A. Roberts' letter appearing in your issue of Feb. 3 all the comments contained therein I fully support. It is suggested that contemplating purchasers of condominium units make absolutely certain when, or before, buying that:

There is a specific and definite obligation under bond of the builder or developer to see that the premises are properly constructed and maintainable as to roofing, heating plant, plumbing, etc for a specific period — preferably at least two years.

The maintenance of the buildings is well-defined, i.e. if there is a resident caretaker what are his duties and if there is none what arrangements are there for daily maintenance of the building?

Heating arrangements. Are individual unit owners liable for their own heating or is this included in the monthly maintenance charge?

Tax potential.

In the event a potential condominium purchaser is considering buying into an older building they should ascertain, it is suggested, as to:

What reserve has been created and is being maintained to take care of repairs and-or replacements foreseeable or unforeseeable per the Strata Titles Act.

Monthly maintenance charge, present and potential.

Situation as to heating costs.

Taxation.

A good real estate lawyer

A good real estate lawyer probably would suggest other questions to be developed before actual purchase. In any event caveat emptor, or buyer beware. — John H. F. Turner, 1400 Newport Avenue.

Free Teachers

Congratulations to W. D. Valgardson on his fine article, Free the Teacher (Weekend Magazine, Feb. 5). I, a teacher who retired in June, 1976, can heartily endorse what Mr. Valgardson has said but I must dispute the fact that the total blame falls on the parents. I have known too many concerned parents who have demanded that their child be put into an area where better learning conditions existed within the school only to be denied the privilege. Not knowing where to turn they have done one of two things — put up with a bad situation or placed a child in private school.

The decay in the school system began with the introduction of the Seeing Through Math series and progressed into the area of English composition, then gained momentum as core texts were removed and a "do your own thing" attitude took over. With the departure of the strap the teacher became the butt of ridicule, of defiant words and actions with no recourse whatever. Take for example this case:

An excellent male teacher had tried every possible means to get a boy to behave. Finally in desperation he told him to bend over the waste paper basket and with ruler raised he said: "If you were in private school this would be brought down on your bottom." To which the boy replied: "And if you could do it, I wouldn't behave the way I do." When June came this man left the teaching field and an excellent teacher was lost.

As I see it the blame for the mess should be shared. Concerned parents should band themselves together and make their demands. If these are not met at the level of inquiry then carry it right to the minister of education's office and never give up 'till the case is won. Textbooks for core subjects should be used and examinations given with marks in the same way the private schools do. Children are not guinea pigs on whom a principal tries out his pet theories and in an effort to make a name for himself. Children should be educated and academic excellence should be the first consideration, not drama, not sport, not skating, not swimming, which should not be taken from valuable school time.

Thank you, Mr. Valgardson. Parents band together get out a call for a general meeting and then move. — M.I.J., Victoria.

Victoria's Vacillation

Re the letter on our littered streets in your Feb. 4 issue. This correspondent has truly hit the nail on the head. Our streets are a disgrace. The situation could be controlled in great measure by simply fining any known litterbug without fear or favor for any infraction of the litter law. To ensure the effectiveness of such a system, I suggest commissionaires be given authority to issue tickets.

Other cities, notably those of Europe and above all, Singapore, are outstanding examples of such action. A recent visit to Vancouver reveals their streets are much tidier than our own.

Action is what is required on the part of the authorities, not apathy and vacillation which seems to typify our city in so many ways.—B. P. Allard, No. 2-919 Vancouver Street.

VICTORIA TIMES, established 1884 is published every afternoon except Sunday by the Times Publishers, Limited, 2621 Douglas Street, Victoria, B.C., V8W 2N4. Second class mail registration No. 0265. All undelivered copies and notices of change of address to be sent to the above address. The Canadian Press is exclusively entitled to reprint the local news published herein.

Canada's Jobless Young: Doesn't Anyone Care?

By LEONARD SHIFRIN

It happened at a high school in Medicine Hat.

Responding to a student's question, Conservative leader Joe Clark actually took a position on an issue.

Asked about the guaranteed income proposal he had endorsed during his leadership race last year, Clark told the students he no longer favored it. Recent abuses of unemployment insurance had convinced him it might prove too strong a disincentive to work.

"The natural instinct to work is not as strong among young Canadians as I had thought," he lamented.

★ ★ ★

That's not exactly a novel view, but neither is it supported by the facts.

While three of every eight unemployment insurance recipients are under the age of 25, fully half of Canada's unemployed are in that age bracket. As beneficiaries of jobless pay, young people are actually underrepresented.

There is nothing mysterious about that. It's just that even the eight weeks of steady work needed to qualify for unemployment insurance benefits can be hard to come by when job seekers outnumber jobs by almost 20 to 1.

As Manpower Minister Bud Cullen told the Canadian Council on Social Development's recent conference on youth unemployment, the main reason why the tight job market has hit hardest at young people "is simply that they started without a job."

And employers, able to pick and choose among applicants, are unlikely to opt for those fresh out of school with no work experience.

He neatly demolished the notion that young people fail to find jobs because they are unwilling to accept menial work by recounting how seven of the 45 applicants for a recently-advertised warehouse foreman job held masters of business administration degrees.

Purely and simply, the children of Canada's post-war baby boom — that massive population bulge for whom there was not enough room at every stage of their school experience — have now graduated into a job market that hasn't enough room for them either.

And no one is offering a work equivalent of the makeshift portable classrooms that were used to accommodate them in their school days.

In the past two years the number of unemployed young people has grown from 258,000 to 387,000 — from 9.6 per cent of those 15 to 24 years of age in the labor force to the present 14 per cent.

★ ★ ★

But a problem becomes a crisis only when it is broadly perceived as being one, and youth unemployment presently isn't.

As one of the participants described the mood of the youth unemployment conference, "we all had the feeling that no one outside that room gave a damn."

Joe Clark's perception, that the problem has to do with the unwillingness of young people to work rather than the lack of jobs for them, is widely held.

Others, including the current Manpower minister, have tried to pin the blame on the educational system.

"It is time for us in Canada to reorient our educational systems so that young people get the education and training that will ensure them of employment", he told the conference.

Unfortunately he failed to explain what kind of education and training would enable all 778,000 unemployed to fit into the 41,000 jobs that are presently vacant in Canada.

And as Manitoba's deputy minister of education, Lionel Orlikow, pointed out, in the absence of jobs to be filled, the only result of training programs is a "more skilled unemployment."

According to some, the reason unemployment among those under 25 is so high is that Manpower's counselling and placement services have failed to serve young people adequately. What is needed, they say, is a separate Youth Employment Service.

But all that is really arguing for is a redistribution of unemployment. If special services enable under 25s to get less of it, then over 25s will wind up with more of it.

The same holds true for proposals that government offer employers a grant or tax incentive for hiring young people.

There are solutions, mind you, but they all involve the kind of commitment of resources by government that will not take place until the public decides that the problem has become a crisis.

Opening up jobs that are now filled is one possible approach.

This could be achieved through such measures as ducing the work week lowering the pension age to encourage older workers to choose early retirement, providing all workers with periods of subsidized education leave similar to the sabbaticals now available to university teachers, and so on.

The other approach would be to massively expand direct job creation programs until the number of available jobs begins to approach the number of willing job seekers.

★ ★ ★

With its Canada Works and Young Canada Works programs, Ottawa is paying lip service to this latter approach. But it is only lip service, since the dimensions of these two programs will not even match those reached by their predecessors. Local Initiatives and Opportunities for Youth, several years ago.

From now until 1981 the number of young people entering the labor market will increase each year, and the unemployment rate for under 25s will continue to rise with it.

Sometime between now and then we may decide to call it a crisis and do something about it. But that "someday" is clearly not yet at hand.

Gap Must Be Closed Between School, Work

THE GLOBE AND MAIL
An Editorial

Taxi drivers with university degrees . . . employers who refuse to hire students straight out of school . . . young people looking for work with wildly unrealistic expectations. All of these are symptomatic of the failure of the educational world to mesh smoothly with that of work. Instead, in a great crashing of gears, the overqualified and the underqualified meet frustration in the search for jobs.

★ ★ ★

The complaint of employers that the educational institutions of Canada were neglecting the job needs of the economy has produced little response from government. The schools and universites have, for the most part, stuck with the argument that education's primary concern is the broadening of the mind.

An education system that ran to one extreme or the other would not be satisfactory, but clearly there has been a need to tilt the emphasis toward preparing students for the realities of the workaday world. Encouragingly, the point has been acknowledged by someone who is in a position to take practical steps — Manpower and Immigration Minister J. S. G. Cullen.

Mr. Cullen presents some depressing statistics on the country's youth unemployment rate. In 1961 it was running about 80 per cent higher than that of adults; today it is about 250 per cent higher. One of the factors is the 91 per cent growth in the number of young workers entering the labor force (the baby boom), but Mr. Cullen concedes that this is not wholly responsible for the situation.

"Although sheer growth in numbers is basic to higher youth unemployment, the problem existed even with fewer jobseekers," he said. "The flood of young people into the labor force has emphasized a second factor at play — the inadequate links between our educational system and the world of work . . . Many educational institutions view their role as one of simply imparting knowledge, but the education they provide must be relevant to the 40 years most people will spend at work. And they must provide the means for bridging the gap between school and work."

What's to be done, then — beyond the summer student employment program, the special Canada Manpower centres for youth, retraining, and the Canada Works program beginning this spring with the hope of providing jobs for about 60,000 Canadians? Mr. Cullen plans a Young Canada Works program (21,000 new jobs for youth) and the new Summer Job Corps to provide out-of-doors work experience.

★ ★ ★

Mr. Cullen has also spoken of providing young people with detailed information on the requirements and working conditions of each occupation, and reports that his department is designing a new system of providing counselling on occupations.

It should help, but there's much more to be done. More educational institutions, for example, could show an interest in the plan to develop co-operative work study programs to help students acquire work experience before graduation.

Spain's Right-wing Terrorism a Legacy of Franco Regime

By JAMES M. MARKHAM

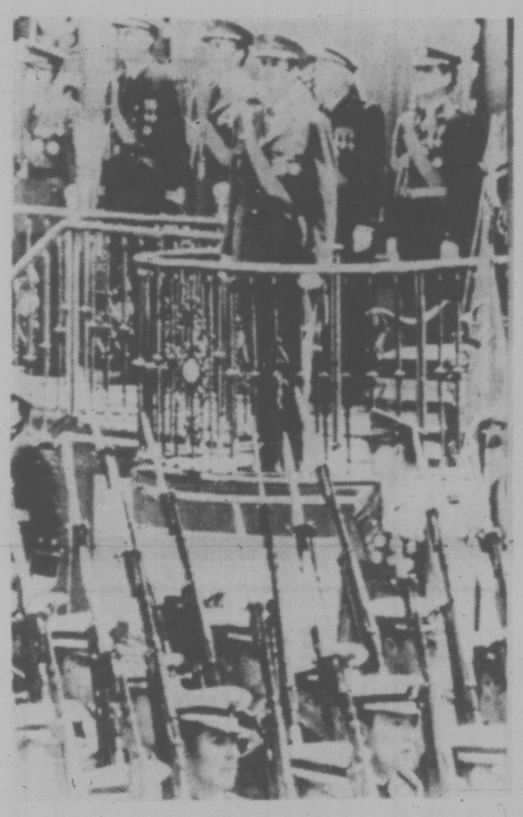

Juan Carlos reviews troops in Madrid

MADRID — Spanish journalists like to divide the right into two species, civilized and uncivilized: The civilized right accepts the new democratic ground rules being laid out by Prime Minister Adolfo Suarez, the uncivilized right prefers fascist, flat-palm salutes, bicycle chains and, lately it seems, submachine guns.

One of the great ideological sleights-of-hand pulled off by the late Generalissimo Francisco Franco was to have draped his 1936 rebellion against the Second Republic in the ascendant ideology of fascism. But, on the heels of the defeat of Hitler's Germany and Mussolini's Italy, fascism became something of an embarrassment. As the Spanish regime evolved into its authoritarian mold, the true believers of the blue-shirted Falange were gradually eased to the fringes of power.

★ ★ ★

When Franco died on Nov. 20, 1975, convinced Falangists were in a dilemma. They were the nominal inheritors of the regime, but with little real influence. The single-party, hodgepodge National Movement cemented together by Franco was a collection of bureaucrats and opportunists, the fascist-style vertical unions were ineffectual, infiltrated by Communists and the triumphal Falangist press was almost totally dependent on government handouts.

As King Juan Carlos deftly steered the nation toward representative institutions, a number of old regime figures from the "civilized" right clambered onto the democratic bandwagon. But others seem to have put bets on both horses, maintaining ties to the fascist true believers who fell to squabbling among themselves. Never far from their famed dialectic of fists and pistols, 3,000 Falangists who assembled for a unity rally ended up slugging it out with each other.

★ ★ ★

Broadly, the line of cleavage runs between the "old shirt" followers of Manuel Hedilla, a Falangist chief who was arrested by Franco in 1937 and accused of plotting a coup, and more flexible personages who stuck with the Caudillo. "Franco was the greatest single obstacle to the national syndicalist revolution," said one Hedillista. "He reinstated a bourgeois, conservative mediocrity adorned with the choreographic accompaniment of our blue shirts."

Hedillistas now go about Spain ripping down official signs and road markers bearing the red yoke-and-arrows symbol of the Falange. In a recent protest against the alleged perversion of their credo, a group of Hedillistas dumped a collection of these pilfered signs in front of the National Movement headquarters.

Hedillista graffiti brands Raimundo Fernandez Cuesta, a one-time Franco confidant, a traitor. Fernandez-Cuesta, who heads the official Falangist organization and works closely with a neofascist party called Fuerza Nueva, in turn calls Prime Minister Suarez roughly the same thing. Last month, censors ripped the cover off Fuerza Nueva's belligerent weekly, which accused King Juan Carlos of being "not (Roman) Catholic, not social, not traditional, not representative."

The magazine periodically issues scarecly veiled invitations to the military to rebel against the government. Darkly, Fernandez-Cuesta warns that Spain has been plunged into a situation similar to 1936, when Franco rebelled. This does not seem to be the case, but an eruption of violence last month in Madrid, which included the murder of a 19-year-old student, the kidnapping of a general by a purportedly leftist group and the assassination of five Communists and the killing of several policemen soured a mood of ebullience about the future.

A shadowy group called the Anti-Communist Apostolic Alliance, which has supporters in Argentina and South Korea, claimed responsibility for killing the student and the Communists. Spaniards became jittery about the many Latin American ultrarights who found Franco's Spain a congenial home. One of the expatriates, Argentine Jorge Cesarsky, was arrested in connection with the student's death.

Trounced in last December's referendum on Suarez's democratic reform bill — right-wing "no" votes made up only 2.6 per cent of the total — some ultrarightists clearly have decided to overheat the political atmosphere. Arousing little support with their neofascist sturm und drang, and with friends in the police, they have been reduced to commando operations against their chosen enemies, particularly in the dissident Basque country. Torture, death threats and now, murder, have all become sad, regular aspects of the Spanish political landscape.

New York Times

The Underwear Solution

russell baker

President Carter has fumbled his first chance at effective leadership. Faced with a heating-fuel shortage, he proposes that Americans set back the thermostat to 65 degrees. What he should be doing is calling on his countrymen to achieve underwear parity with the Soviet Union.

And not only with the Soviets, but also with Britain, France, Germany, Scandinavia, Canada, Spain, the Slavic nations, the Balkans and Turkey, all of which have clear underwear superiority over the United States.

If American homes are overheated — and most probably are — it is not because Americans are a race of weaklings but because their underwear is so flimsy that the slighest winter probe knifes through its skimpy defences and lodges triumphantly in the marrow.

Certain patriots doubtless will heed Carter's call to surrender, but the experience of other such pleas to cut back on fuel usage suggests that most will not. President Nixon's plea for turning the thermostats back to 68 degrees did little good, except for the heating fuel companies, which immediately asked for price increases on the ground that the drop in sales had hurt their income.

Carter's real problem is to bring about a change in fashion, and this he is eminently qualified to do. The task is to make Americans start wearing long, heavy winter underwear. Once that occurs, thermosats will be set back spontaneously without oratory from Washington.

If, instead of making another feeble appeal for colder houses, Carter had called in the White House photographers the other day and posed with his whole family in new woollen longjohns they were adopting for winter wear, the result might have been a national run on long-underwear supplies, followed by an immediate fall in the national thermostat. Such is a president's power to lead by example.

The problem, of course, is that the American stockpile of winter underwear is so small that it would have been exhausted within 48 hours. Except for rustics and outdoorsmen, so few Americans understand the importance of good underwear that the industry is in woeful decline.

This raises the question whether the Carter administration shouldn't ask Congress to fund a crash underwear-development program with the same urgency in which it underwrites development of new airplanes, missiles, tanks and submarines. The arguments can be persuasive with Congress. Is it not a national disgrace that America cannot even achieve underwear parity with Sweden, much less with Communist Russia? How long must the American pelt rely on an underwear defence that is feebler than the Maginot Line?

The truth is that foreigners have always sneered at American underwear and the insufferably overheated rooms to which it inevitably led. Accustomed in their splendid underarmament to being comfortable in houses heated only to 60 degrees, Europeans have always been astounded by the hothouse temperatures of American homes.

What few of them understood was that, under the American suit and skirt, there was scarcely anything at all but vulnerable hide and hair. Curiously, the rise in American affluence was marked by increasing paucity in underwear. More and more, Americans were reduced to such straits that, after being peeled of $200 suits and Paris dresses, they were found to have little else to protect them except a few patches of frail fabric suitable only for afternoon wear in the Torrid Zone.

At a rough estimate, 75 per cent of the average American male is totally devoid of any underwear at all, and what covers the remaining 25 per cent is scarcely strong enough to turn back a goose pimple. The American female's plight is even more pitiable, to judge from the lingerie ads in the newspapers. It is a tribute to American womanhood that under such deprivation she can survive in a house heated to only 72 degrees.

President Carter's duty is to move beyond ineffectual talk about thermostats and lead the nation to underwear parity with the rest of the civilized world. When he does that, we shall all have the heating-fuel industry begging us to give them a break.

WINDSOR
THE PLYWOOD PEOPLE

FEBRUARY SPECIALS

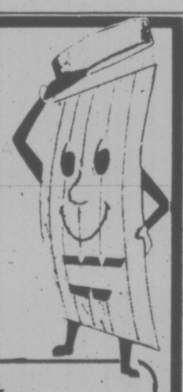

INSULATION
R-7, Paper Back 100 sq. ft. 7.95
R-12, Friction Fit 90 sq. ft. 10.99
R-20 50 sq. ft. 10.50

BRICK PANELLING
Seconds, 4x8x¼
English Used
Italian White
6.95 each

FIR PLYWOOD SPECIALS
4x8x¾ SANDED "D" . 11.95
4x8x⅝ D.T.&G. 8.79

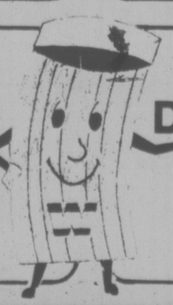

WATER DAMAGED TEAK
4x8x¾"
34.95 each

CEDAR FENCING
No. 2 ROUGH CEDAR
4x4x6' POSTS ... 2.40 Ea.
4x4x8' POSTS .... 3.20 Ea.
1x6x6' PLANKS .... .75 Ea.
1x6x8' PLANKS ..... .99 Ea.
1x8x6' PLANKS ..... .99 Ea.
1x8x8' PLANKS ..... 1.29 Ea.

WINDSOR PLYWOOD
VICTORIA
3032 Jutland
386-8222
CHARGEX
CENTRAL SAANICH
2120 Keating X Rd.
652-5632
OPEN SUNDAYS
2.11
WINDSOR
THE PLYWOOD PEOPLE

TORONTO MARKET TRADING

In addition to Canadian Press stock reports, bond and mutual fund prices, market quotations also are supplied by the following firms or agencies: Investment Dealers' Association of Canada, Richardson Securities, Royal Bank of Canada, Pemberton Securities, A. E. Ames & Co., Annett Mackay Ltd., Bongard Leslie & Co. Ltd., Midland Doherty Ltd. and Vancouver Stock Exchange.

TORONTO 1:40 P.M. STOCKS
Distributed by CP
Toronto Stock Exchange—Feb. 11
Quotations in cents unless marked $. z—Odd lot. xd—Ex-dividend. xr—Ex-rights. xw—Ex-warrants. Net change is from previous board-lot closing sale.

Stock	Sales	High	Low	1:40 p.m.	Net Ch'ge
A and B					
A.G.F.M	z75	156	156	156	
Abby Gln A	600	$6¾	6¾	6¾	
Abitibi	1690	$9⅜	9¼	9⅜	+ ⅛
Abitbi .10	100	$52¼	52¼	52¼	— ¼
Agnico E	1750	410	400	410	
Ahed M	200	200	200	200	+ 1
Alt East G	200	$16⅝	16½	16½	— ¼
Alt Energy	3500	$12	11⅞	12	
Alta Gas A	3695	$13¾	13⅝	13⅝	— ⅛
Alta G F	400	$28⅜	28¼	28⅜	+ ⅛
Alta G 9.76	500	$28⅜	28¼	28⅜	
Alta Nat	100	$33	33	33	
Alcan	18866	$27⅛	27	27⅛	+ ⅛
Alcan pr	120	$29	29	29	
Algoma St	5049	$17⅛	17	17⅛	— ⅛
Allarco Dv	200	$11¼	11¼	11¼	+ ⅛
Alminex	1000	$8½	8⅜	8⅜	
Am Bonza	6200	$8⅛	7⅞	8⅛	+ ¼
Am Leduc	1000	9	9	9	— ½
Andres W	120	$8⅝	8⅝	8⅝	— ⅛
Ang CT 290	300	$32	31½	32	+1¼
Ang CT 315	100	$33¼	33¼	33¼	+ ¼
Ang U Dev	1000	83	83	83	— 1
Aquitaine	z17	$16⅝	16⅝	16⅝	
Args 250 p	z5	$30½	30½	30½	
Argus B pr	100	$30	30	30	
Asamera	2606	$12⅝	12⅛	12⅛	— ⅛
Asbestos	100	$20⅛	20⅛	20⅛	+ ⅛
Ashland C	200	$11⅜	11⅜	11⅜	— ⅛
Atco A	600	$13⅜	13⅜	13⅜	— ⅛
Auric Res	500	32	32	32	
Ato Hard A	200	$12½	12½	12½	
BC Sugar A	300	$26¼	26	26¼	+ ⅛
BP Can	17091	$10¼	9⅞	10	+ ⅛
Banister C	3500	$13⅜	13½	13½	+ ¼
Bank BC	z10	$20¾	20¾	20¾	
Bank Mtl	6013	$14	13⅞	14	+ ⅛
Bank N S	3358	$20	19⅞	19⅞	— ⅛
Bankeno	4000	169	165	165	— 3
B Cdn Nat	1420	$14	14	14	+ ⅛
Barex	2500	10½	10	10½	
Bell Canad	15820	$49⅜	47⅜	49⅜	+1¾
Bell A pr	207	$47½	47½	47½	
Bell D pr	615	$49¼	49¼	49¼	+ ⅛
Bell 2.28	50175	$26⅝	26½	26½	— ⅛
Bell 1.80	2400	$20⅝	20½	20⅝	+ ⅛
Bell Can W	9100	293	289	290	+ 3
Beth Cop A	650	$12¼	12¼	12¼	
Block Bros	700	$5	5	5	
Bow Valy	1550	$22⅝	22½	22½	— ½
Bralor Res	1200	315	310	310	— 10
Bramalea	695	$6¼	6¼	6¼	
Brascan A	6790	$11⅞	11⅞	11⅞	— ¼
Brscn B½ p	1600	$25¼	25¼	25¼	
Brenda M	1403	$9¼	9⅛	9¼	+ ⅛
Bridger	1600	$7¾	7¾	7¾	— ⅛
Bright A	z25	$6	6	6	
BC Pack A	200	$20	20	20	— ½
BC Pack B	300	$23	22½	23	+ 1
BC Phone	500	$13¼	13⅛	13⅛	— ⅛
BCPh 4¾ p	z50	$50⅛	50⅛	50⅛	
BCP 10.16 p	800	$29	29	29	
BCP 2.32 p	z60	$29⅜	29	29⅜	
Brooke pr	z50	$19	19	19	
Brunswk	1100	$5⅝	5½	5⅝	+ ⅛
C					
CAE A	z75	$8¼	8¼	8¼	
CFCN	514	$10½	10¼	10⅜	
Cad Frv	100	$8¾	8¾	8¾	— ⅛
Cad Frv A	100	$18¼	18¼	18¼	
Cal Pow A	2840	$33⅜	33¼	33¼	— ⅛
Cal P 7½ p	100	$89	89	89	
Cal P 9.80	20	$108½	108½	108½	+ ½
Cal P 2.36	325	$27¾	27⅝	27⅝	— ⅛
Calvrt Dle	300	225	225	225	
Cam Mine	1700	37	37	37	+ ½
Camflo	300	$10¼	10¼	10¼	
Campau A	150	375	375	375	— 5
Can Cem A	900	$7⅞	7¾	7⅞	— ⅛
CDC pr B	680	$101	100¾	100¾	— ¼
Can Malt A	1500	$19¼	19	19	+ ¼
C Nor West	840	$7¼	7¼	7¼	
C Pakrs C	200	$18¼	18¼	18¼	+ ¼
Can Perm	1905	$18½	18⅜	18⅜	— ⅛
CS Pete	2766	310	305	305	
Can Trust A	1500	$23⅞	23¼	23¼	+ ¼
C Trust 7¼	150	$20⅛	20⅛	20⅛	+ ⅛
C Tung	9500	$7⅞	6⅞	7⅛	+ ⅜
C Cablesy	z40	$14⅜	14⅜	14⅜	
C Cable w	500	130	130	130	
C Ex Gas	1000	$6½	6½	6½	+ ⅛
CG Invest	100	$17¼	17¼	17¼	+ ¼
C Hidrogas	13500	160	150	150	—10
C Homestd	5500	$7⅞	7½	7½	— ⅛
C Hydro	800	$8¼	8¼	8¼	— ¼
Cl Bk Com	7735	$25⅜	25⅛	25⅜	+ ¼
CIL	825	18	18	18	+ ¼
Cl Powr A	13100	$18⅛	17½	18¼	+1¼
CLI Petz	1500	35	35	35	— 2
C Manoir A	800	415	415	415	
C Marconi	100	350	350	350	
C Merrill	700	$13¼	13¼	13¼	+ ¼
Cnat R	200	415	415	415	+ 5
C Ocdental	200	$16½	16½	16½	
C Ocdntl p	2530	27	27	27	
CP Inve	1050	$18¼	18¼	18¼	+ ¼
CP Inve pr	200	$36¼	36¼	36¼	
CP Ltd	3265	$16⅝	16½	16½	
CPL A p	844	$9⅛	9⅛	9⅛	
CPL 4 p	400	$6⅝	6⅝	6⅝	
C Reserve	2650	$5¼	5	5	— ⅛
Cdn Salt A	100	$14¾	14¾	14¾	+ ½
Cdn Sup O	z11	$41⅜	41⅜	41⅜	
Cdn Tire	100	$37½	37½	37½	1
Cdn Tire A	29108	$38¼	38	38	— ¼
C Utilies	1900	$13¾	13⅝	13⅝	— ⅛
CU 10¼	z130	$29½	29	29	
C Util w	7340	460	455	455	
C Vickers	150	$19	19	19	
CWN G 4 pr	z10	$8½	8½	8½	
Canray	1737	120	111	120	+10
Canray rt	6917	2	2	2	— 1
Canron	2050	$21¾	21¼	21¾	
Capit Div	z50	19	19	19	
Cara	100	6	6	6	— ⅛
Carl OK	875	292	290	292	+ 2
Carl B p	200	$27¼	27¼	27¼	— ¼
Carma A	700	$6½	6⅛	6⅜	
Cassiar	230	$5⅞	5¾	5⅞	— ⅛
Celanese	3150	320	310	310	— 5
Celan 175 p	300	$17⅜	17¼	17⅜	+ ⅛
Cil Est A	1100	$13½	13⅛	13½	+ ½
Chieftan D	3800	$12¼	12½	12¼	+ ¼
Chieftain p	300	$54⅞	54⅞	54⅞	— ½
Chrysler	4975	$20⅞	20½	20⅝	— ¼
CHUM	450	$7¼	7	7⅛	+ ¼
Claiborne	2100	40	40	40	
Coch Will	2000	30½	30	30	— ½
Cockfield	400	300	300	300	+19
Coles Book	600	$9⅛	9⅛	9⅛	— ⅛
Cominco	725	$35⅜	35⅛	35⅛	+ ⅛
Cominco A	300	$28¼	28⅛	28¼	— ¼
Com Cap	z25	355	355	355	
CC Tr p	1500	$11	11	11	
C Holiday I	600	385	375	375	—15
Coniagas	1100	65	65	65	
Con Bath A	2850	27	27	27	— ⅛
Con Bldg	3400	250	250	250	+ 1
Con Fardy	3100	340	325	330	+15
C Durham	1000	69	69	69	+ 1
C Marben	2000	80	80	80	— 1
C Morisn	100	155	155	155	— 4
Cons Prof	2600	17	16	17	+ 1
C Rambler	100	117	117	117	
C Rexspar	3000	104	102	102	
Con Distrb	390	315	310	310	— 5
Cons Gas	12170	$14⅜	14¼	14⅜	+ ⅛
Con Gas D	z100	$22⅞	22¼	22⅞	
Con Glass	z25	$12⅞	12⅞	12⅞	
Control F	300	240	240	240	—10
Conwest	z25	280	280	280	
Cooper C	100	5	5	5	
Cornat Ind	1000	$5¼	5	5⅛	
Coseka R	17850	465	455	455	—10
Costain R	1700	$9⅜	9	9	
Craigmt	300	56	6	6	+ ⅛
Crwn Life	z67	$43⅞	42¾	43⅞	
C Zelrba A	z47	$17¼	17¼	17¼	
Crush Intl	z30	$7⅞	7⅞	7⅞	
Cyprus	2700	$11½	11¼	11⅜	
D to G					
DRG Ltd A	z50	470	470	470	
Daon Dev	1250	$10½	10½	10½	+ ¼
Daon A	1000	$6⅞	6½	6⅝	+ ⅛
Datline	300	425	425	425	
Decca R	4800	7	6⅞	7	+ ⅛
D Eldona	1500	58	58	58	
Delta Ben	z400	50	40	40	
Denison	1900	55	54¾	55	+1½
Dicknsn	1700	410	405	410	
Dist Tr A	2800	57	6⅝	7	+ ⅛
Doman I	1600	$5¼	5⅛	5¼	
Dome	626	$47½	47¼	47⅜	+ ⅛
Dome Pete	2400	940	39¾	39¾	— ⅛
D Bridge	1750	$19½	19¼	19¼	— ¼
D Explor	200	16	16	16	+ ½
Dofasco A	10024	$25¼	25⅛	25⅛	+ ⅛
Dom Store	850	$15	14¾	14¾	— ¼
D Textie A	900	$7⅞	7½	7½	+ ⅛
Domtar	12490	$13¾	13½	13¾	+ ⅛
Donlee M	100	$9⅛	9⅛	9⅛	— ¼
Douglas L	200	265	265	265	
Dunde Pal	3833	54	53	54	
Du Pont	100	$12⅞	12⅞	12⅞	+ ⅛
E-L Fin w	500	44	44	44	
East Mal	100	175	175	175	— 5
East Sul A	z220	96	96	96	
Electro K	600	40	40	40	+10
Electro A	1950	280	280	280	— 5
Extndcar	100	$6¾	6¾	6¾	+ ⅛
Falcon C	1040	$6⅜	6¼	6¼	
Falcon	z50	$35⅛	35⅛	35⅛	
Fed Ind A	150	55⅞	5⅞	5⅞	— ⅛
Fed Pion	z25	25	25	25	6
Fields S	1075	8⅛	7¾	7¾	— ¼
Finning T	200	$11½	11½	11½	+ ¼
F Mar	z400	40	40	40	
Foodcrp Lt	700	395	390	395	+10
Foodex S	500	6	6	6	
Ford Cnda	175	88	88	88	+1½
F Sea A pr	z50	$6⅜	6⅜	6⅜	
Francana	2000	$6½	6⅜	6½	
Fruehauf	200	6	6	6	
GEH Steel	100	290	290	290	+10
GSW Cl B	1800	7	7	7	
Gaz Metr	600	$6⅝	6½	6½	
G Distrb A	1000	7	7	7	
GMC	149	$71¼	71¼	71¼	—1⅛
Genstar L	1050	$23¼	23⅛	23⅛	+ ⅛
Gnstar L w	220	$7½	7⅜	7⅜	+ ⅛
Gnt Mascr	200	135	135	135	
Gibraltar	240	$6¾	6¾	6¾	
Glendale	200	100	100	100	
Granduc	300	125	125	125	+ 5
Gt Oil Sds	100	6	6	6	
GL Paper	880	$28½	28¼	28¼	— ¼
GL Pap w	200	$6½	6½	6½	
GN Fin	200	153	153	153	— 1
Gt West S	200	275	275	275	
G West wt	500	82	82	82	+ 1
Greyhnd C	500	50	50	50	— 5
Greyhnd	100	$16¼	16¼	16¼	+ ¼
Guar Trst	100	$6¾	6¾	6¾	+ ¼
Guard Cap	z40	310	310	310	
Gulf Can	2285	$27	26¾	27	
Gultstrem	3100	39	39	39	
H to L					
Halifax D	100	180	180	180	
Hardee	3090	92	92	92	+ 2
Hard Crp A	400	450	450	450	
Harlequin	600	$14⅛	14⅛	14⅛	— ⅜
Hawker A	185	475	475	475	— 5
Hayes D A	1600	$5⅞	5¾	5⅞	+ ¼
Hollinger A	230	$29	29	29	
Homco A	1200	45	45	45	—40
Home A	1315	$28⅞	28¾	28⅞	+ ⅛
Horne Pjt	200	410	410	410	+10
Hud Bay A	3310	$19	19	19	
H Bay Co	3200	$16⅜	16½	16½	
HB Oil Gas	980	$36½	36⅜	36⅜	
Husky Oil	5975	$24	23½	23¾	+ ¼
Husky B pr	100	$34⅛	34⅛	34⅛	— ⅛
Husky E w	4900	$7⅜	7	7	
IAC	200	$16	15⅞	16	+ ¼
ITL Ind	1500	105	105	105	+ 5
IU Intl	12222	$13	12¾	13	+ ⅛
IWC Com	700	150	150	150	— 5
Imasco A	650	$26⅛	25⅞	26⅛	+ ⅛
Imp Oil A	16304	$23¾	23⅜	23¾	+ ¼
Imp Oil B	100	$23½	23½	23½	
INCO A	4540	$32¼	32	32⅛	— ¼
Indal	200	$14½	14⅜	14⅜	— ⅛
Indusmin	200	$10¼	10¼	10¼	
Inland Gas	500	$10⅜	10⅜	10⅜	
Inter-City	4375	$6¾	6½	6⅝	— ⅛
Inter C B w	5600	390	380	385	— 5
Intrmetco	1000	6	6	6	
IBM	1139	$274½	272	273	+1
Int Pipe A	4500	$13¼	13⅛	13⅛	
Int Pipe B	z50	$13½	13½	13½	
Ipsco	400	$10¾	10¾	10¾	— ⅛
Inv Grp A	800	$6⅝	6⅝	6⅝	
Inv Grp 5 p	400	$15¼	15	15	— ¼
Inv Grp Wt	100	$5½	5½	5½	+ ⅛
Ivaco A	300	$6⅞	6⅞	6⅞	
Jannock	100	$7¼	7¼	7¼	
Jelex	5000	7	7	7	— 1
Jorex Ltd	3000	15	15	15	— 2
Joutel	z100	11	11	11	
Kaiser Re	22900	$14⅞	14¾	14¾	
Kaps Tran	z100	72	72	72	
Keen Ind	100	112	112	112	— 6
Keeprite B	1000	$10	10	10	
Kelly D A	z20	$5	5	5	
Kenting	z50	$20½	20½	20½	
Kerr A A	620	$13	12¾	13	+ ¼
K Anacon	700	21	21	21	— 3
Koffler A	1180	470	465	470	
Labatt A	2420	$17	16⅞	17	+ ⅛
Lab Min	205	$30	30	30	
Lacana	2820	355	350	350	+ 5
Laidlaw A	1000	$7⅛	7⅛	7⅛	—⅛
LOnt Cem	5190	355	355	355	+ 5
Lasitr Km	500	20	20	20	+ 1
Lau F 2.00	z25	$23	23	23	
Leigh Inst	100	205	205	205	— 5
Levy A pr	z50	$6⅝	6⅝	6⅝	
Livingsto	100	$11¾	11¾	11¾	+ ¼
Lob Co A	100	270	270	270	
Lob Ltd Ap	150	14	14	14	
Lochiel	7600	153	150	153	+ 3
Loeb M	100	335	335	335	—10
Logistec A	150	295	295	295	
Lost River	1000	202	202	202	— 1
Lytton M	z50	30	30	30	
M to O					
MPG Inv	100	405	405	405	+ 5
Maclarn A	100	$28⅛	28⅛	28⅛	— ⅛
MH Cable	z15	$11⅛	11⅛	11⅛	
Mclan H A	318	$8⅛	8⅛	8⅛	— ⅛
MB Ltd	3275	$22⅜	22¼	22¼	
Majstc Wil	2200	249	245	248	
Man Bar	6500	80	80	80	
M Lt Mills	z50	$32⅛	32⅛	32⅛	
Marcana	3500	13	12½	13	
Maritime	z67	$19	19	19	— ¼
Markel F	z73	480	480	480	
Mass Fer	6170	20	19⅞	20	
Mas F A	800	$27¼	27¼	27¼	
Mas F B	1200	$27⅛	27⅛	27⅛	— ¼
Malgmi A	300	$13¾	13¾	13¾	— ¼
McGraw H	300	$5¼	5¼	5¼	
Mc Intyre	555	$31	31	31	— ¼
Melchers	1700	300	295	295	
Mentor	1600	141	137	141	+ 6
Mercantil	1884	$15⅜	15¼	15⅜	+ ¼
Merland E	16100	420	400	410	— 5
Meta Uran	1000	5	5	5	
Met Stors p	z50	$13½	13½	13½	
Midcon	1600	155	152	152	— 8
Mindustrl	z20	$6⅛	6⅛	6⅛	
Molson A	1020	$15	15	15	— ½
Moore	36425	$32⅛	31½	32⅛	
Murphy	500	$8⅛	8⅛	8⅛	— ¼
N B Copk	z200	58	58	58	
NaChrs I	2400	$5⅞	5¾	5¾	— ¼
N Hees Ent	200	200	200	200	— 5
Nat Pete	2600	36	36	36	+ 1
Neonex	1000	196	196	196	+ 1
NB Tel	2738	$18¼	18¼	18¼	+ ¼
N York Oil	1317	120	120	120	
Newconx	300	390	390	390	
Nfld LP A	1300	$13	13	13	
Nfld Tel	100	$7¼	7¼	7¼	
Noranda A	3110	$29⅞	29¾	29¾	+ ⅛
Noranda B	100	$29¾	29¾	29¾	
Norcen	10024	$11⅜	11¼	11¼	— ⅛
Norcen B	4050	$20¼	20¼	20¼	+ ¼
Norcn 150	z60	$19¼	19¼	19¼	
Norcen w	8600	24	24	24	
Norlex	2000	8	8	8	
NC Oils	950	$7⅞	7¾	7⅞	— ⅛
Nor Tel	2725	$29	29	29	— ¼
NTecm B w	2300	$11⅜	11⅜	11½	— ⅛
Northgal	370	485	485	485	— 5
Northld	1000	13	13	13	
NS Savngs	100	$12½	12½	12½	
Nu-Wst A	370	$11	11	11	
Nudlama	500	18	18	18	—½
Nufort Res	8666	19½	19½	19½	
Numac	10000	$11⅜	11⅜	11½	
OPI Ltd	6400	$6	5¾	5⅞	+ ¼
Oakwood P	3950	142	135	135	— 7
Obrien	1400	128	127	127	+ 1
Oceanus I	z165	48	44	48	
Ocelot A	300	$9⅜	9⅜	9⅜	— ⅛
Ocelot B	1900	$9¼	9⅛	9¼	— ¼
Okanagan	100	$6	6	6	— ¼
Orchan A	900	230	225	226	+ 1
Oshawa A	1000	355	350	350	— 5
Osisko	1000	15	15	15	+1½
Oxford A	530	$11¼	11¼	11¼	— ¼
P to S					
Pac Coper	700	100	100	100	— 3
Pac Nth G	400	305	305	305	
Pac Nth 6¾	200	$16½	16½	16½	+ ¼
Pac Pete	875	$29	28⅞	29	
Page Pet	200	265	265	265	— 5
Pamour A	2100	330	320	330	+10
Pan Centr	6000	75	75	75	
Pancana I	3200	112	110	110	— 2
PanCan P	760	$24½	24½	24½	— ⅛
Paulin A	100	325	325	325	
Pe Ben O	800	390	380	390	+10
P Dept S	125	$5⅜	5⅜	5⅜	
Petrol	400	220	220	220	
Peyto Oils	2900	$5⅞	5¾	5¾	
Vic G Tr	200	$26	26	26	
Voyager P	1820	9	8½	8½	— ⅜
Vulcan Ind	3750	$17⅜	17⅜	17⅜	— ¼
Wainoco O	450	$8¼	8¼	8¼	— ⅜
Walk GW A	4150	$28¾	28¼	28¼	— ½
Wardair	600	220	220	220	
Warn Can	z60	$6⅜	6⅜	6⅜	
Wrintn	2800	235	230	235	+ 5
Weldwod	1300	$12¾	12⅜	12¾	+ ⅛
Wstburne	1758	$8⅜	8½	8½	— ⅛
Wburn wt	180	260	260	260	—25
Wcoast Pt	1565	$7⅞	7⅞	7⅞	— ⅛
W Pet A p	400	$15¼	15⅛	15¼	+ ¼
Wcoast T	2410	$28⅛	28	28	+ ¼
Wcst 8½ p	200	$53¾	53¾	53¾	
Wcoast w	1000	400	390	390	—10
Westeel	500	$12¾	12¾	12¾	
W Bess A	1000	$10½	10½	10½	
West Mine	2000	435	435	435	+ 5
W suppls	320	$10¾	10¾	10¾	— ¼
Westxair	200	$21½	21½	21½	— 1
Westnhse	950	$25⅞	25⅞	25⅞	+ ¼
Weston	170	$12⅜	12⅜	12⅜	— ⅛
Wstn 4½p	145	$49	49	49	— 1
Whonok A	100	$8¼	8¼	8¼	— ⅛
Winco A	z50	$8	8	8	
Woodreef	20600	73	70	73	+ 3
Woodwd A	700	$16⅛	16	16	— ⅛
YER Prop	200	57	7	7	+ ⅛
Yk Bear	13400	375	365	365	
Y Lambton	z117	47	47	47	
Zellers	3400	290	275	280	—10
Trust Units					
BBC R un	1730	$14⅞	14¾	14¾	+ ½
BM-Rt un	770	$14¾	14¾	14¾	
BM-RT wt	3528	232	230	230	— 5
C Perm un	215	$9¼	9¼	9¼	
Heitman u	500	$6⅞	6¼	6⅞	+ ⅛
Heitman w	z133	9	9	9	
TD Realty	750	$25¼	25¼	25¼	— ¼
TD Relt w	2779	66	65	65	— 5

Toronto Market Moves Higher

TORONTO (CP) — The Toronto stock market was fractionally higher in light mid-afternoon trading Friday.

Homco Industries Ltd. Class A shares plunged 40 cents to 45 cents a share following its resumption of trading at the opening after a seven-week halt.

A spokesman says the company plans to resume production of mobile homes in March following court approval of its refinancing plans. Trading was halted Dec. 21.

Among other industrials, Bell Canada rose 1¾ to $49⅜, Canadian International Power A 1¾ to $19¼, Imasco A ⅝ to $26⅛, Reichhold Chemicals ½ to $21 and Central and Eastern Trust A ½ to $13½.

Field Stores Ltd. fell ¾ to $7¾, Walker-Gooderham A ½ to $28¼, Molson Co. A ½ to $15, Canadian Tire A ¼ to $38 and Na-Churs International ¼ to $5¾.

Denison Mines was up 1½ to $55, Canada Tungsten Mining ⅝ to $7⅝ and Roman Corp. ½ to $20. Rio Algom dropped ⅜ to $27⅜ and Sherritt Gordon A ⅛ to $5½.

Among oils, Chieftain Development gained ¼ to $12¾, Amalgamated Bonanza Petroleum ¼ to $8⅛ and Decca Resources ⅛ to $7. Ranger Oil Canada slipped 1⅝ to $20⅝ and Voyager Pete ⅜ to $8½.

New York

NEW YORK (AP) — The stock market gave back Thursday's gains with a moderate decline Friday.

Kodak, the most active NYSE issue, fell 1⅝ to $71⅞. Analysts said the 8.6 per cent fourth quarter earnings gain reported by the company late Thursday was below some advance estimates.

International Paper dropped 1⅛ to $53. Two financial columns this morning noted that analysts had cut back their appraisals of the company's prospects.

Airline stocks also were weak on reports of some heavy price cutting competition in the industry. UAL gave up 1⅝ to $21⅜; American Airlines ½ to $12 and TWA ¾ to $10⅝.

In the economic news, the government reported a 0.5 per cent rise in wholesale prices—about what had been expected — and a two per cent drop in retail sales last month.

The retail sales figures reflected the effects of bad weather in much of the country.

The NYSE's composite index lost .20 to 54.69.

On the American Stock Exchange, the market-value index was down .40 at 112.25.

Montreal

MONTREAL (CP) — Prices moved generally higher in light to moderate afternoon trading on the Montreal Stock Exchange Friday.

Volume at 2:30 p.m. EST was 235,200 shares, compared with 416,000 shares traded at same time Thursday.

Canadian International Power A was up 2½ at $20, Consumers Gas ⅛ at $14⅜, Canron Ltd. ¼ at $22, Central and Eastern Trust A ⅛ at $13⅛ and Imperial Oil A ⅛ at $23⅜. Peoples Department Stores was off ⅛ at $5¼ and Husky Oil ⅜ at $23⅝.

London

LONDON (CP) — Prices dropped sharply in light trading on the London stock market Friday. The Financial Times index was down 8.2 to 381.5 by the close of trading. Leading industrials were sharply lower, while oil issues were mixed. Mining stock declined with lower gold prices on international markets.

Export Aid

OTTAWA (CP) — The Export Development Corp. and the Canadian Imperial Bank of Commerce are lending up to $1.7 million to support a sale by Douglas Aircraft Co. of Canada Ltd., Toronto, of aircraft wing assemblies to the Philippines.

The wings are to be used for a DC-10 aircraft purchased by Philippine Airlines Inc.

EDC is a Crown corporation that provides insurance, loans and other financial help to Canadian exporters.

VICTORIA GLASS
WINDSHIELDS
388-4811 360 Bay 388-4141
2-11

TO COPY OR DUPLICATE
WE'RE ALWAYS PREPARED
TO ACCOMMODATE
Techline
COPY CENTRE LTD.
727B Johnson St.
382-8855
12-20

JOHN O. HICKS
F.R.I. R.I. (B.C.) N.P.
is pleased to announce the opening of his office as a
Notary Public
at
#101-1001 Cloverdale Avenue,
Victoria, B.C.
Telephone 388-6161

BRUCE CALE, B.A.
PUBLIC ACCOUNTANT
is pleased to announce the opening of his office commencing February 15, 1977, at
1081 FORT STREET
388-4242

9 3/8 %
5 year term
Guaranteed Investment Certificates
Interest payable monthly, quarterly, semi annually,

TORONTO MOST ACTIVE

THURSDAY

Vol.		Close	Close
138710	Dom Brdg	$19½	+1¼
61485	Husky Oil	$23½	+ ½
26166	Alcan Alu	$27	+ ⅛
23000	Emco	$5⅞	— ⅛
19145	Alt Gs Tr A	$13¾	+ ⅛
	Mines and Oils		
57495	Brenda M	$9	— ¼
43738	Gulfstrm	.39	— .01
32400	Woodsrf	.70	+ .20

BOX SCORE

	Thurs.	Wed.
Issues traded	620	621
Advances	165	151
Declines	221	227
Unchanged	234	243
New highs	38	49
New lows	44	47

TREASURY BILLS

OTTAWA (CP) — New 91-day treasury bills issued Thursday: $375 million at an average price of $8.129 and an average yield of 7.65 per cent. Last week: $375 millions at average yield of 7.73 per cent. 182-day: $100 million at an average price of 96.378 and average yield of 7.43 per cent. Last week: $100 million at average price of 96.336 and average yield of 7.63 per cent.

BONDS

TORONTO (CP) — Prices were lower in moderate trading on the Canadian bond market Thursday. The short end of the market was unchanged, while the mid- and long-term issues lost three-quarters of a point. Provincial were down three-quarters of a point and corporate issues fell one-half. Day-to-day money was available at 7¾ per cent. Three-month treasury bills were traded at an average of 7.65 per cent, up from 7.73 per cent last week and six-month bills at 7.54 per cent, down from 7.63.

Planning a business lunch, office meeting or any other function where you need a room with food facilities? If so, call
385-6731
INGRAHAM HOTEL
2915 DOUGLAS ST. 2-9

LONDON

LONDON (CP) — Closing stock quotations Friday in new pence unless pounds are indicated, x-indicates that quotation includes dollar premium based on latest conversion rate: Associated Brit Foods 54½, Babcock and Wilcox 73, Bass Charrington 90, BICC 95½, xBlyvoors 257, Boots 134, Bowater 174, Brit Am Tob 247½, Brit Assets Trust 52½, BOC International 65½, Brit Petroleum 926, xBroken Hill Prop 485, xBuffels 560, xCanadian Pac stgx 14½, xCharter Cons 126½, Cons Gold 141½, Courtaulds 100, De Beers 196½, Distillers 123¾, Dunlop 84, xF. S. Geduld 900, EMI 206½, Gen Elec 184, Glaxo 430½, Grand Metropolitan Hotels 66¼, Gr Univ Stores 179½, Guest Keen 302½, Hawker Siddeley 443, Hoover 261½, IC 138½, Imp Tob 72¼, Judge 10, Kloof 310, Marks and Spencer 98, Metal Box 266, xMinorco 158, xPhillips 820, Plessey 64, Rank A 170, Rio Tinto Zinc 181, Roan Consol 142½, Sel Trust 456, Second Scott Inv 76¾, Shell T and T 503½, Tanganyika 156, Thomson 392½, Thorn 230, Tube Investments 350, Ultramar 144½, Unilever 420, xUnion Corp 175, xVaal Reef 825, Vickers 149, xWestern Deep Level 380, xWestern Driefontein 14½, xWest Mines 98¼, Woolworth 54, W. Holding 12, xZambian Copper 21¼.

BONDS: Brit Transport 551, Brit Cons 19, Treasury 08-12 93⅜, War Loan 28⅜.

FOREIGN EXCHANGE RATES

MONTREAL (CP) — Friday's foreign exchange nominal selling rates in Canadian funds supplied by the Bank of Montreal: Australia dollar 1.1300, Austria schilling .0606, Belgium convertible franc .0282, Bermuda dollar 1.0400, Brazil cruzeiro .0829, Bulgaria lev 1.0731, China renminbi .5425, Czechoslovakia crown .1900, Denmark krone .1745, France franc .2085, Germany mark .4300, Greece drachma .0290, Hungary forint .0459, India rupee .1180, Italy lira .001180, Japan yen .003615.

Mexico peso .0495, Netherlands guilder .4100, New Zealand dollar 1.000, Norway krone .1960, Poland zloty .0537, Portugal escudo .0335, Romania leu .2060, South Africa rand 1.1950, Spain 'A' pesefa .01510, Sweden krona .2445, Switzerland franc .4125, United Kingdom pound 1.7536, United States dollar 1.0240, U.S.S.R. ruble 1.3644, Venezuela bolivar free .2377.

London Metals

LONDON (AP) — Friday's closing metals bid-ask in pounds sterling per metric ton; silver in pence per troy ounce.

Copper—Spot	821-822;	futures 849-850.
Tin—Spot	5,945-5,950;	futures 6,035-6,040.
Lead—Spot	368-368.5;	futures 380-380.5.
Zinc—Spot	368-368.5;	futures 422-422.5.
Silver—Spot	261.6-261.9;	three months 270-270.1.

TAX TIPS '77

The following income tax tips are provided by Revenue Canada. Readers wishing additional information may contact the Victoria office of Revenue Canada by going to 1415 Vancouver Street or by phoning 386-2176.

Q. I'm a divorced woman. Can I claim the equivalent married exemption of $1,830 for my 13-year-old child?

A. Yes, provided your child lives with you in a "self-contained domestic establishment" maintained by you alone or jointly with some other person, and in which both you and your dependent generally eat and sleep.

Q. I am married with a wife and two children, one seven and the other 17. My wife and children did not earn any income last year. What exemptions am I entitled to claim?

A. Everyone is entitled to the basic personal exemption of $2,090. You may also claim a married exemption of $1,800, a $720 exemption for your seventeen-year-old and a $390 exemption for your seven-year-old.

When making your claim be sure to give all the information requested on Page 4 of your income tax return. For more details, check your 1976 Tax Guide.

Q. Can I claim my common-law wife and our children?

A. Since your common-law wife is not considered a spouse for income tax purposes, you cannot claim the married exemption for her. You can, however, claim the children as dependents provided that you and not your common-law wife supported them.

Q. What should I do if my employer has not deducted Canada or Quebec Pension Plan contributions or Unemployment Insurance premiums?

A. First, consult with your employer to determine the reason. If you are still not satisfied, report this omission to your District Taxation Office as soon as possible and, in any event, not later than April 30 following the year the omission occurred.

Q. I receive a pension and I am under 65. Can I claim the pension income deduction?

A. You may claim a deduction for the pension you received up to a maximum of $1,000, regardless of age. However, some pensions do not qualify for this deduction. For more information on the types of income that do qualify, read Guide Item 46 of your 1976 Tax Guide.

Q. I understand that I am no longer required to report interest and dividend income unless the total amount I receive in the year is in excess of $1,000. Is this correct?

A. No. All interest and dividend income received must be reported as in prior years. However, you may be entitled to an offsetting deduction equal to the amount of certain types of interest income and grossed-up dividends reported up to a maximum deduction of $1,000. See Item 44 of your 1976 Tax Guide.

Q. What is a Registered Home Ownership Savings Plan?

A. Registered Home Ownership Savings Plans (RHOSP) were introduced in 1974 to help taxpayers save money to buy a home. It allows a taxpayer to deduct income from all amounts, up to $1,000 per year contributed to a RHOSP. A person's maximum lifetime contribution is $10,000. Investment income of the RHOSP is accumulated tax-free and when the taxpayer wishes to withdraw all his funds to purchase a home, or home furnishings such as essential major appliances and furniture the funds are received tax-free to the extent they are used for these purposes.

MUTUAL FUNDS

THURSDAY

TORONTO (CP)—Recent prices of investment funds supplied by The Investment Funds Institute of Canada Thursday. They are the net asset value per share or unit (NAVPS) last calculated by the fund in accordance with its pricing practice as contained in the prospectus of the fund. n—no sales charge, x — U.S Fund, y — delayed NAVPS, xd—ex-dividend.

Institute Members	
AGF Group	
Amer Grwth	4.62
Cdn Gs Egy	13.87
Cdn Sec Gth	4.83
Cdn Trusteed	4.68
Corp Invest	5.30
Corp Inv Stk	4.65
Gwth Equity	6.07
Japan	9.53
nMoney Mkt	10.00
Special	3.22
All Canadian Gr	
yCompound	5.64
yDividend	6.11
yNorthn Egy	3.65
yRevenu Gth	3.64
yVenture	3.41
y4000	3.68
Cambridge Grp	
Intl Energy	2.46
Intl Growth	4.49
Intl Income	3.36
Nat Res Gth	3.67
Univest	4.73
Growth	6.03
Calvin Bullock Gr	
Acrofund	1.17
CIF	4.04
Ciag Inv Grp	
nyCo-opera	9.85
nyLdmk GF	9.93
Eaton Group	
Commwth	15.27
Growth	9.50
Income	4.69
Internatnl	8.16
Leverage	4.26
Venture	3.85
Viking	4.77
Guardian Gr	
Enterprise	.81
GIS Comp	9.39
GIS Income	2.78
yGrwth Fund	8.97
North Amer	3.50
Mutual Acu	5.26
Mutual Inc	4.40
Sec Income	9.59
World Equity	5.74
Investors Group	
yGrowth	10.58
yInternatnl	5.75
yJapan	10.22
yMortgage	4.93
yMutual	5.07
yRetiremnt	5.30
yProvidt Mu	6.58
yProvidt Stk	4.75
Planned Invest Gr	
Canada Cum	5.47
Canada Grth	6.81
Pld Resourcs	4.26
Pld Sec Inc	5.24
Taurus	5.25
Pref et Revenu	
yAmerican	9.54
yCanadien	6.15
yFonds H	4.99
yRetraite	6.44
Prevest Mut	6.29
Prudential Gr	
Growth	5.23
Income	5.31
Savings Invest Gr	
yAmerican	9.54
yCanadian	6.15
yH Fund	4.99
yRetiremnt	6.44
Scotiafund Gr	
Scotiafd	.85
Scotiafd Mtg	1.03
United Bond Shr	
yRoyFund	5.77
yRoyFnd Inc	5.20
United Group	
yAccumula	3.89
yAccumul R	4.04
yAmerican	1.38
yCont Mortg	5.13
yHorizon	2.31
ySecurity	4.77
yVenture	2.57
yVenture Ret	3.96
Universal Gr	
Save Equity	8.33
Save Income	5.35
Non Members	
Assoc Inv	5.17
yBeaubran	4.00
Bolton Gremblay	
ynEquity	5.41
nyIncome	10.33
Cdn S Afc Gd	3.17
Canagex Gr	
yBond	9.47
Fund	9.36
Internatnl	7.66
yMortgage	10.17
Capital Gth	9.66
xChase	6.25
Desjardins Gr	
Canadian	6.99
yHypotheq	4.35
yInternatnl	7.52
yObligatns	5.17
yQuebec	3.42
yPEP	1.98
nySpec	4.61
yDixon Krog	5.52
Dreyfus Group	
yInc	11.90
yInternatnl	13.85
yDomin Comp	6.37
nExecutv Can	5.94
nExecutv Intl	1.46
xFld Trend	21.24
nHarvard	6.87
yHeritage	1.91
Industrial Gr	
Indust Amer	2.47
Indust Div	6.24
Indust Eq	5.58
Indust Gth	16.54
Indust Inc	10.37
Indust Pens	22.03
ITCO	4.85
Keystone Gr	
Cus K-2	5.07
Cus S-1	17.97
Cus S-4	3.70
Polaris	3.25
xLex Rsrch	14.91
xManhatn	2.53
yMaritime Eq	2.48
Marlborough	4.90
Natrusco	12.54
NW Group	
yCanadian	4.39
yEquity	6.45
yGrowth	4.93
xOne Wm St	13.71
xOppenhmr	6.22
Pemberton Gr	
nPacific Div	5.15
nPacific Inc	2.77
nPacific Res	2.76
nPacific Ret	4.42
nPacific US	4.29
PHN Group	
yBond	11.30
yCanadian	7.10
Fund	14.21
yPooled	27.52
nyRRSP	11.18
PMF Managmnt	
nPension Mu	6.39
nXanadu Fd	4.08
Principal Gr	
Collective	6.08
Growth	4.14
Venture	3.08
nPutnam	10.28
Sterling Gr	
Equity	5.43
yMortgage	5.15
xTech	7.19
Temple Gth	12.42
Trans Canada Gr	
yA	5.05
yC	10.75
ySpecial	4.13
xVanguard	5.80
Western Grth	4.78

Canadian Ports Hit

WASHINGTON (CP) — The U.S. Federal Maritime Commission says it is planning to regulate shipping of U.S. cargoes from Canadian ports.

In a speech in San Francisco, chairman Karl Bakke said U.S. ports are losing large amounts of business because transportation firms are trucking U.S. goods to Canada and using Canadian ports for ocean transport, reducing use of U.S. ports.

Although the goods leave the U.S. overland and use no U.S. port, the maritime commission decided in a formal hearing that it has the power to regulate such arrangements.

Bakke said U.S. ports also lose business on inbound shipments that are landed at Canadian ports and moved to the U.S. overland, but "short of a legislative solution, there seems to be little or nothing that can be done about inbound cross-border traffic."

He said the commission will press for legislation during the current session of Congress to settle "the cross-border problem."

Bakke said in his speech that the Canadian route offers lower shipping costs for a variety of reasons: Foreign flag carriers have economic and regulatory advantages in using Canadian rather than U.S. ports; U.S. cargoes are considered by the transporters to be "incremental," meaning a bonus business that does not have to pay for all the costs built into port-to-port rates; while intermodal shipments through U.S. ports require several different bills of lading, the intermodal service through Canadian ports can be done with one charge covering transportation from origin to destination.

The commission decision asserting jurisdiction over such arrangements came in a case involving Austasia Container Express ACE, which since 1972 has offered service to Australia.

Bakke said ACE issues a single bill of lading for shipments when the cargo reaches Canada. The goods are brought to ACE's Detroit office, then moved by Canadian Pacific trucks and trains to Vancouver. From there they travel by ship to Japan and are transferred to ships going to Australia.

The commission decision is that ACE is acting as a common carrier within the meaning of the 1916 U.S. Shipping Act, even though the actual water movement begins in Canada.

ALBERTA

THURSDAY

By The Canadian Press
Alberta Stock Exchange—Thursday

Complete tabulation of Thursday transactions. Quotations in cents unless marked $. Net change is from previous board-lot closing sale.

Stock	Sales	High	Low	Close	Net Ch'ge
Abacus	2500	385	380	380	—5
Bashaw	1000	1	1	1	
Can Obas	200	175	175	175	+4
Capital Cable	250	400	400	400	+15
Clearport	6000	51	51	51	+1
Commerci	3000	12	11	12	+1
Concept	2100	240	225	225	—5
Cord	100	350	350	350	+1
Dixie	1000	100	100	100	
Invictus	4500	23	23	23	—1
Jetex	1000	85	85	85	+5
Lariat	2000	45	45	45	
Mackenzie	200	195	195	195	+10
Mid-East	52500	40	33	38	+6
Mongowin	1500	85	85	85	—5
Nemco	33000	200	190	190	+10
Northrim	1600	365	360	365	+10
Nordex	4500	50	50	50	
Oilex	1000	110	110	110	+10
Rio Alto	2000	74	72	74	+2
Sackville	22000	42	40	40	
Troy	2300	250	230	250	+25
Twin Richf	1000	32	32	32	+2
Univ Uran	2800	120	105	105	—10

TORONTO OPTIONS

Distributed by CP
Closing Prices of all Options —
Thursday, February 10, 1977

Options	Month	Price	Vol.	Last	Close
Alcan	Apr	22½			27
Alcan	Apr	25	9	2⅜	27
Alcan	Apr	27½			27
Alcan	Apr	30			27
Alcan	Jul	22½	5	5	27
Alcan	Jul	25	6	2⅝	27
Alcan	Jul	27½	14	130	27
Alcan	Oct	22½			27
Alcan	Oct	25	8	3¼	27
Alcan	Oct	27½			27
Dome Pete	Apr	32½			40⅛
Dome Pete	Apr	35	5	6	40⅛
Dome Pete	Apr	40	13	2¼	40⅛
Dome Pete	Apr	45			40⅛
Dome Pete	Jul	32½			40⅛
Dome Pete	Jul	35			40⅛
Dome Pete	Jul	40	4	3¼	40⅛
Dome Pete	Oct	40	11	5⅝	40⅛
Dome Pete	Oct	45			40⅛
Imp Oil A	Apr	17½	2	6⅛	23½
Imp Oil A	Apr	20	10	3⅛	23½
Imp Oil A	Apr	22½	12	125	23½
Imp Oil A	Apr	25			23½
Imp Oil A	Apr	27½			23½
Imp Oil A	Jul	17½			23½
Imp Oil A	Jul	20			23½
Imp Oil A	Jul	22½	7	165	23½
Imp Oil A	Oct	20			23½
Imp Oil A	Oct	22½	12	2	23½
Moore	Apr	32½	7	150	32⅛
Moore	Apr	35	5	75	32⅛
Moore	Apr	40			32⅛
Moore	Apr	45			32⅛
Moore	Jul	32½			32⅛
Moore	Jul	35	5	125	32⅛
Moore	Oct	35	2	2	32⅛
Moore	Oct	40			32⅛
Mass Fer	Apr	20			20
Mass Fer	Apr	22½			20
Mass Fer	Apr	25			20
Mass Fer	Apr	27½			20
Mass Fer	Apr	30			20
Mass Fer	Jul	20	1	195	20
Mass Fer	Jul	22½	2	90	20
Mass Fer	Jul	25			20
Mass Fer	Oct	20			20
Mass Fer	Oct	22½	6	105	20
INCO A	Apr	27½			32⅜
INCO A	Apr	30	5	2⅞	32⅜
INCO A	Apr	32½			32⅜
INCO A	Apr	35			32⅜
INCO A	Jul	27½			32⅜
INCO A	Jul	30	2	3⅛	32⅜
INCO A	Jul	32½	2	185	32⅜
INCO A	Jul	35			32⅜
INCO A	Oct	32½			32⅜
INCO A	Oct	35	2	150	32⅜
Noranda A	Apr	27½			29⅝
Noranda A	Apr	30			29⅝
Noranda A	Apr	32½			29⅝
Noranda A	Apr	35			29⅝
Noranda A	Apr	40			29⅝
Noranda A	Jul	27½			29⅝
Noranda A	Jul	30			29⅝
Noranda A	Jul	32½			29⅝
Noranda A	Jul	35			29⅝
Noranda A	Oct	30			29⅝
Noranda A	Oct	32½			29⅝
Nor Tel	Apr	30	4	90	29⅛
Nor Tel	Apr	32½			29⅛
Nor Tel	Apr	35			29⅛
Nor Tel	Apr	40			29⅛
Nor Tel	Jul	30			29⅛
Nor Tel	Jul	32½			29⅛
Nor Tel	Jul	35			29⅛
Nor Tel	Oct	30			29⅛
Nor Tel	Oct	32½			29⅛
Nor Tel	Oct	35			29⅛
Royal Bnk	Apr	25			25¼
Royal Bnk	Apr	27½			25¼
Royal Bnk	Apr	30			25¼
Royal Bnk	Jul	25			25¼
Royal Bnk	Jul	27½			25¼
Royal Bnk	Jul	30			25¼
Royal Bnk	Oct	25	2	190	25¼
Royal Bnk	Oct	27½			25¼
Seagram	Apr	20			24
Seagram	Apr	22½	2	175	24
Seagram	Apr	25	1	65	24
Seagram	Apr	27½			24
Seagram	Jul	20			24
Seagram	Jul	22½			24
Seagram	Jul	25			24
Seagram	Oct	22½			24
Seagram	Oct	25			24

NOW LEASING
PHASE II MARKET SQUARE SHOPPING CENTRE
(A Heritage Redevelopment)
In the Heart of Downtown Victoria
Bounded by Johnson, Store and Pandora St.
QUALITY OFFICE, RESTAURANT & RETAIL SPACE AVAILABLE TO COMPLEMENT 35 EXISTING BUSINESSES
ENQUIRIES TO
Warren S. Norris, Abacus Cities Ltd.
No. 202—1208 Wharf St.
Victoria, B.C.
388-6461
Market Square

HOW TO OWN A HAWAIIAN CONDOMINIUM
(and become a landlord at the same time)
It's easy. Pick up the phone and call us collect at MacKenzie Management. We'll tell you about the 61 suite Kalakauan Condominium located in the heart of Waikiki and priced well below comparable properties in the area.
1 bedroom suites to $36,000.00
Studios (furnished) to $30,150.00
10% down—9¼% Financing approx.
Best of all, we'll also tell you about something new — an exciting plan that lets you rent your condominium to reduce costs.
For more information, talk to our Hawaiian Property Management Specialists:
Mr. Michael J. Dowty 682-7351 (24 hours)
(evenings 524-8581 Pager-#1574)
Mr. Alan Marsden 682-7351 (24 hours)
MM MacKENZIE MANAGEMENT LTD.
#1010, 789 West Pender Street, Vancouver, B.C. 682-7351

SPECIAL SLIDE PRESENTATION
11 a.m.-10 p.m. FEBRUARY 15th
KING EDWARD ROOM—EMPRESS HOTEL
Meet our Hawaiian Property Specialists and view our slide presentation on the Kalakauan as well as another property we've been chosen to represent. Learn how you can rent your Hawaiian home. No obligation of course!!

Our R.R.S.P. 9 3/4%
the BE$T* plan
*Begin Earning & Save Taxes
Trusteed by Co-operative Trust of Canada.
Any Registered Retirement Savings Plan is a good way to defer taxes and earn interest. But not all RRSPs are alike. If you aren't getting all these advantages, transfer your RRSP to Westcoast Savings.
• 9 3/4 % interest, calculated daily.
• Flexibility. You can add to it or withdraw from it anytime . . . in any amount.
• No fees.
• It's easy to transfer to Westcoast Savings. And we begin paying interest from the day we receive your plan.
Come and see us. Get the BEST Plan. It's better than money in the bank.
WESTCOAST SAVINGS CREDIT UNION
Victoria 239 Menzies
Oak Bay 2067 Cadboro Bay
Esquimalt 522 Admirals
Colwood 1913 Sooke
Sooke 6689 Sooke

SEABOARD LIFE INSURANCE COMPANY
is proud to announce the appointment of ROBERT BULLOUGH as their manager for Victoria

BOB BULLOUGH will be in a position to offer you a wide variety of Life Insurance Plans, Registered Retirement Plans, Deferred Annuities, Sickness and Accident Insurance, Mortgage Insurance and attractive Savings Plans with insurance such as:
SEABOARD'S
"MONEY BACK PLUS"
POLICY
A NEW CONCEPT IN LIFE INSURANCE
NOW — a life insurance policy that
GUARANTEES EVERY CENT OF YOUR MONEY BACK anytime you ask — after premiums have been paid and the policy has been in force for two years, AND IN ADDITION the policy provides for a periodic bonus based on interest rates AND the insurance becomes fully paid-up when you are 65. (that is, the next policy anniversary after your 64th birthday) — after that you pay no more premiums.
SEABOARD LIFE INSURANCE COMPANY
812 CORMORANT STREET 386-2996

Mr. Vincent DEVRIES, General Manager
VICTORIA PUBLIC SERVICE CREDIT UNION
is pleased to announce the following executive appointments:

Mr. David I. LISTER to Branch Manager of new office at 1601, Blanshard Street, Victoria. Mr. Lister brings 24 years of consumer and commercial banking experience to his new position. He looks forward to serving new members.
Mr. Egbert K. WHAN TONG, to Chief Accountant, located at Head Office, 547 Michigan Street, Victoria. Mr. Whan Tong has 24 years experience in accounting and economic research and is a former credit union president.
Mrs. Jean DRUMMOND, formerly accountant, to the new position of Administrative Assistant to the General Manager, located at Head Office, 547 Michigan Street, Victoria. Mrs. Drummond has served the credit union for 18 years.
The considerable expertise of these dedicated people will raise to an even higher level the quality of service our membership enjoys.
VICTORIA PUBLIC SERVICE CREDIT UNION
DOWNTOWN 710 Broughton 385-1437
DOWNTOWN 1601 Blanshard 388-5554
JAMES BAY 547 Michigan 382-5105
GLENDALE HOSPITAL Suite 222 382-5105

Builders' Talks Start by End of Month

VANCOUVER (CP) — Issues left unresolved in construction industry bargaining talks last year are not big enough to impede this year's round of contract negotiations, Jim Kinnaird, chief spokesman for the building trades unions, said Wednesday.

Kinnaird said he expected the trades to begin industry-wide bargaining for about 40,000 union members in British Columbia by the end of the month.

He said 12 of 15 unions have decided to engage in joint bargaining and added that their common front should set the pattern for 1977 settlements in the industry. Cement masons are part of the pact after bargaining on their own last year.

The three unions outside the pact are electricians, plumbers and boilermakers.

Teamsters and culinary workers also will seek new contracts but are not members of Kinnaird's central group, the British Columbia and Yukon Building and Construction Trades Council.

NEMETZ
. . . separate budget

Court Administrator As Judiciary Guard

VANCOUVER (CP) — "Judging is for judges and administration is for administrators" is a simplistic cliche in the view of Nathan Nemetz, chief justice of the British Columbia Supreme Court.

He adds, however, "our democratic institutions cannot continue to flourish if the day ever comes when the executive branch of government ever takes over those areas of judicial administration which protect the public in obtaining a fair trial."

Mr. Justice Nemetz said in a recent interview that the appointment in B.C. of a chief administrator of court services should help guard the judiciary's role in administering the courts.

As of April 1, the legislature will approve a separate justice budget which will be administered in tandem, but as a separate entity, from the attorney-general's budget, said Mr. Justice Nemetz.

He could not disclose the amount of the new justice budget, but said it will finance the courts system and will be administered by Dennis Sheppard, the newly-appointed chief administrator of court services, with approval of the legislature.

The chief justice said Sheppard will be responsible to him in administrative matters and would be responsible to attorney-general Garde Gardom on "other than purely judicial matters."

The appointment of Sheppard, who also is an associate deputy in the attorney-general's department, was made under the new Supreme Court Act. It applies only to the B.C. Supreme Court and the county court which come within the jurisdiction of the chief justice.

DISPLAY REAL ESTATE

Pages

CLASSIFIED REAL ESTATE

280 Acreage for Sale and Wanted
240 Business Opportunities
241 Business Opportunities Wanted
247 Commercial or Industrial Properties
258 Condominiums and Townhouses
253 Country Homes and Properties
270 Exchange Real Estate
290 Farms for Sale and Wanted
263 Garages for Sale, Rent, Wanted
293 Gulf Island Properties
250 Houses for Sale
265 Houses Wanted to Buy
295 Listings Cancelled
288 Listings Wanted
271 Lots for Sale
294 Mainland and Out-Of-Province Properties
273 Property for Sale
274 Property Wanted
244 Revenue Property
245 Revenue Properties Wanted
285 Up-Island Properties
256 Waterfront Properties

See 3rd Section of This Newspaper

LAND DEVELOPMENT

We can supply expert construction supervision for apartment blocks or commercial buildings. Also, if you have the land, we will take the development from mortgage financing to finished product—all for a modest fee, no mark-up on materials. Write in strict confidence.

VICTORIA PRESS, BOX 335

251 ONTARIO OPEN HOUSE DAILY
Including Sunday
1:00-3:00
Four deluxe 3 bedroom townhouses. Appliances, underground parking.
RICK ST. DENNIS
386-3231 595-4045
BLOCK BROS. REALTY LTD.
2-11

NEW WAREHOUSE & DISTRIBUTION CENTRE

STEELE STREET

Largely leased to national tenants, there remain two areas of 3053 sq. ft. and 4408 sq. ft. still available in this prime new building, located between Burnside and Douglas in the Mayfair Shopping Centre vicinity. Sprinklers, dock levellers installed. Partitions and offices to suit. Call: 598-3321.

JACK MEARS OAK BAY REALTY LTD.
INDUSTRIAL, COMMERCIAL, INVESTMENT DIVISION
2-8

ATTENTION REAL ESTATE SALESMEN

AN EXCELLENT OPPORTUNITY NOW EXISTS FOR LICENCED REALTORS TO JOIN A PROVEN SUCCESSFUL REAL ESTATE TEAM

ADVANTAGES—OUR COMPANIES BROAD RANGE OF BENEFITS

- 1st and 2nd Mortgages
- Collateral Loans
- Bridge Financing
- Personal Loans
- Cross Canada Referrals
- Helpful Non-Competing Managers
- Staff Mortgages
- Group Life
- Accident and Sickness Benefits
- Pension Plan
- Sliding Commission Scale

You can do more for yourself and for your prospects by joining one of our happy and forward looking offices (we will be expanding again soon). Ask any of our salespeople — then drop in for an informal and confidential chat.

PETER PRIMGAARD
2252 Oak Bay Ave. 595-5131

DON TREGEAR
JOHN CABELDU
1537 Hillside Ave. 595-5171

1-29

THE CANADA TRUST CO.
REALTOR

OVERLOOKING BEACON HILL PARK

Villa Royale

Ideal Retirement from $26,900
Open daily 1:30-4:30
964 Haywood

Retirement amenities, sauna, swirlpool, roof lounge, workshop, leasehold Estate. 1 bedroom from $26,900, 2 bedroom from $32,500.

Special Appointments — L. HOGARTH
592-3537 or 382-1414

Whyte & Gower
OAK BAY PROPERTIES LTD. 2227 Oak Bay Ave.
2-3

DIAMOND DEVELOPMENTS LTD.

are pleased to present two top cards in condominium living:

A♦ WEMBLEY MANOR A♦

FROM $46,000 TO $52,000

A♦ 1665 OAK BAY AVENUE A♦

OPEN DAILY 11-5, SUNDAY 1-5

Excellent outlook from most suites. All 2-bedroom, 1½ baths. Billiard room, lounge and library.

ALL TRADES CONSIDERED

K♦ 1170 ROCKLAND K♦

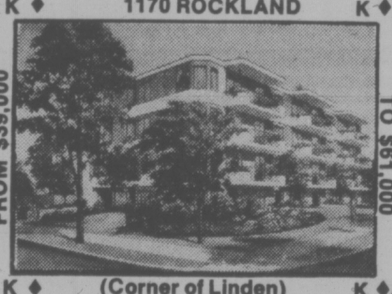

FROM $39,000 TO $61,000

K♦ (Corner of Linden) K♦

OPEN DAILY 10-5, SUNDAY 1-5

Only 18 suites. Some fireplaces. Sea, Mountain, and city views. Extra large balconies. One and two-bedrooms units. Trades considered.

For after hour or special appointments to view please call

386-1255 JIM WEST 595-4094 (res)

2-9

CUSTOMER WITH 13 ACRES and MANSION DUNCAN WILL BUY:
Residential, well-kept home VICTORIA/SAANICH

Exchange your property and satisfy your dream of privacy in this elegant restored home, surrounded by an English garden, with swimming pool, lawn tennis court, sauna, pasture with barn, 2 extra cottages for income or weekend guests.

386-3231 LOREA K. TUBB 477-6617
BLOCK BROS. REALTY LTD.
2-11

Good Selection Left!

JOFFRE MANOR
1121 ESQUIMALT RD.

One, two and three bedrooms
$29,900 to $45,900
Next door to Municipal facilities and shopping
Featuring large workshop and rec. room
OPEN TO VIEW DAILY 1:30 to 5:30
CLARE BROCK in attendance
Phone 382-1832 or 598-3321
JACK MEARS OAK BAY REALTY LTD.
2-9

CADBORO BAY VIEW

Second to None! $129,000

OPEN SAT. 1-4 P.M.
3720 CADBORO BAY RD.

This executive home is unique in an area that homes very seldom come up for sale. Huge master bedroom with 4-piece ensuite. Big dining room and living room with two-way fireplace between. Den with fireplace and many other features. To view this home, quickly call:

SHANE BEFURT
385-3664 or 386-6164

Castle Properties Ltd.
2-10

Close To Ocean, Park And School

The Price Is In Easy Reach, Too

$785.00 per month COMBINED INCOME QUALIFIES YOU FOR A 3 BEDROOM HOME

Who says a quality home near the water is too expensive? Harbour Park has brought James Bay living into your price range. And not only are the prices low; if you have a combined income from $9,420 per year, you can also gain additional financial benefits of the Assisted Home Ownership Plan.

Harbour Park is an ideal place to start a new life as a home owner—with or without children. One short block and you're beside the water. There's a school two blocks away. And a park with tennis courts across the street. What's more, the townhouses themselves are solidly constructed and exceptionally well designed for spacious, comfortable living. Come to Harbour Park and see how much more home your money can buy.

WITH PAYMENTS AS LOW AS $260.00 per month

Principal, interest, taxes and maintenance included.

8% AHOP ASSISTED MORTGAGES

SALES OFFICE
383-8911
OPEN: FRI., SAT., SUN., MON.
11 A.M. TO 6 P.M.

LOCATION — CORNER OF MONTREAL & NIAGARA STS. JAMES BAY

HARBOUR PARK

DAON
2-11

OPEN HOUSE
SAT. 1:30-4:30
4029 GORDON HEAD RD.

A 75x140 lot, plus a very beautifully finished three-bedroom home. One must see the interior of this home for it reflects pride of ownership at its best. Vendor has spent many thousands of dollars on expensive wall to wall carpets, new fireplace, complete new kitchen, new family room with built-in bar. All professionally finished. On bus line. Just a short walk from Junior and Secondary schools and the Racquet Club. See this now at $75,900. MLS 21872

National Trust SINCE 1898

Mike Russell
OFF. 479-7161
RES. 479-5850

2-11

OPEN HOUSES SATURDAY AND SUNDAY
1:30-4:30 P.M. — CIRCLE THIS AD!

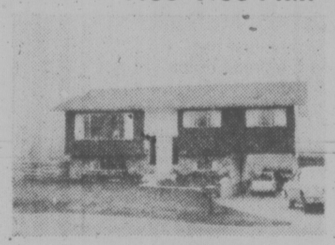

SAANICH
4114 CABOT
(OFF FELTHAM ROAD

This warm and luxurious home offers 2400 sq. ft. of 4 bedrooms, 2½ baths, huge modern kitchen, 26x15 family room with brick fireplace, all very clean, bright and tasteful. Only one year old, the owners must reluctantly sell because of a job relocation. It will be a pleasure to show you thorugh this beautiful home. Price $76,500.

JACK PETRIE 598-3321

SAANICHTON
1940 VENROSS

Cleverly designed split level. On quiet cul-de-sac that offers 3 bedrooms, a cosy family room for casual entertaining tastefully decorated living room with attractive fireplace. Utility room with laundry facilities and room for Father's workbench. 2-car carport, professionally landscaped garden for easy care. Special value firm at $71,250. Vacant, immediate possession. To locate this excellent property — follow E. Saanich Road to Jeffery to Simpson, to Venross. Arrows will direct you. For previewing call:

MARJ NAPPER or MARKIE MUNN 598-3321

Jack Mears Oak Bay Realty Ltd.
2188 Oak Bay Ave. 598-3321
2-11

RESIDENTIAL MORTGAGES

From 10¾% per annum (reducing balance)

No penalty

WE WILL

VICTORIA PUBLIC SERVICE CREDIT UNION
HELPING VICTORIANS SINCE 1940

DOWNTOWN 710 Broughton St. 385-1437
JAMES BAY 547 Michigan St. 382-5105
GLENDALE HOSPITAL Room 222 382-5105

Foot of Snow Saves Whistler

WHISTLER (CP) — A one-foot snowfall at Whistler is not unusual in most years but the fluffy 12 inches that finally covered the ski resort's bare slopes late this week may have saved the community from financial disaster.

Almost one month into the ski season, Whistler had virtually no snow and was $1 million behind its 1976 level of profits and wages. One hotel was closed, scores of employees had been laid off and equipment gathered dust in empty ski shops.

"Until this year, nobody could have believed that there could be a snow drought here," said Cliff Jennings, president of the Chamber of Commerce. "It hasn't ever happened."

"This may be the first time this place has ever had a snow shortage," said Jack Bright, operator of the Whistler Inn. "In the long run, this may slow down commercial investment a little."

Located 70 miles north of Vancouver in a narrow river valley, Whistler is a major weekend retreat for city skiers. Most businessmen feel the drought has been a good experience.

"It has opened some eyes, made us all pull together and realize how important further development of this town is," said Jennings.

"What matters now is that we've got snow again," said Franz Wilhelmsen, president of Garibaldi Lifts. "We'll never make up for the missed revenue, but if the rest of the season is good, it'll help an awful lot.

"Some of the smaller businesses in town were hit hard, yet everyone assures me they'll pull through all right. Morale has stayed high."

To keep some cash flowing during the drought, Whistler residents organized a winter festival on a nearby lake. Ice-fishing, foot races and hockey "kept us from going crazy," said Jennings.

UNITY AFFIRMED IN SURREY

OTTAWA (CP) — British Columbia residents have strongly re-affirmed their belief in a unified Canada, according to a survey initiated by Bob Wenman, Progressive Conservative MP for Fraser Valley West.

Although the final results of the survey taken in Wenman's constituency will not be completely tabulated until Monday, the over-all trend appears to favor a united Canada, he said in an interview.

About 4,000 residents of Fraser Valley West had replied to a questionaire three weeks ago which polled attitudes on separatism of provinces or regions.

Wenman said many of the questionnaires were accompanied by comments, notes and impassioned fpeeches.

"There were lots of hard comments on Quebec," he said, refusing to elaborate.

The survey also showed that "separatism in B.C. is not as strong as people would make it out to be."

Although some of the comments could be described as radical, they were in the minority.

Wenman said he was confident that although "emotions ran high throughout," the survey results are a good indicator of British Columbia attitudes on the question of separatism.

MYSTERY INFORMER REWARDED

NEW WESTMINSTER (CP) — An unidentified informer will receive the $5,000 reward posted by Lumberland Building Supplies Ltd. last year in connection with the murder of employee Brian Sauve, 29.

Sauve, who worked at the Lumberland store in Burnaby, was shot during a robbery on Jan. 25, 1976.

Three brothers — Richard Joyce, 30, Gordon Joyce, 27, and Peter Joyce, 21 — were convicted Wednesday of the murder and sentenced to life imprisonment.

Key witness at the trial was an informer named Michael Coleman who testified against the brothers in return for promise of immunity from prosecution.

Coleman testified that he took part in the robbery plans. The shooting was perpetrated accidentally by the eldest brother, he said.

However, police said Coleman is not eligible for the reward.

Book Writing Quarrel More Than Academic

VANCOUVER (CP) — A B.C. Supreme Court judge Thursday awarded $7,300 to the holder of a doctorate in literature for work she did on a book being written by the man with whom she lived.

The award went to Barbara McDaniel, who won her PhD at North Texas State University. It was against Stephen Ames Black, an associate professor of English at Simon Fraser University.

In making the award, Mr. Justice George Murray suggested that the two were on a collision course from the start.

When they met, Black was writing a book about the American poet Walt Whitman and Mrs. McDaniel was doing a doctoral dissertation about the American author John Steinbeck.

Black's book was entitled Whitman's Journeys into Chaos while Mrs. McDaniel's dissertation was called Self-alienating Characters in the Fiction of John Steinbeck.

"The mere titles of these works should have indicated to the parties that their relationship would eventually end in disaster," said Mr. Justice Murray.

"But they agreed that the defendant (Black) would assist the plantiff (Mrs. McDaniel) in completing her dissertation while the plaintiff would assist the defendant in publishing his manuscript."

Their relationship ended and Mrs. McDaniel sued Black for the hours she said she spent editing his book, which was later published.

During the trial, Black contended that Mrs. McDaniel had volunteered to do the work without expectation of any reward other than the satisfaction of having contributed to a scholarly work.

"Not only do I accept the plaintiff's evidence that the defendant agreed to pay for her editing services, but I also find that, even without such a finding on my part, that there are sufficient facts to enable me to infer a mutual understanding that the services would be paid for," said the supreme court judge.

Mr. Justice Murray also pointed to a change in the acknowledgement contained in the professor's book.

In the initial manuscript the acknowledgement said: "Most of all I am grateful for the hundreds of hours Barbara McDaniel has taken from her scholarship to make this book clearer, shorter and more readable."

When the book came out, the acknowledgement read: "Barbara McDaniel provided editorial help."

We're Here For You.

TREES — FIELDS
NEW — $79,500
Just finished, a quality-built 1460 sq. ft. 3-bedroom home among trees but backing onto agricultural land. Vaulted cedar ceiling, two-way fireplace, sunken den, family kitchen, entertaining-size dining room. MLS Trades considered.
GEORGE WALL ... 386-2955 477-0548
CENTURY 21 MAYFAIR REALTY

NEW! $67,900
1218 sq. ft. 3 bedrooms (with ensuite bath), large dining room, second sundeck off master bedroom. Easy to develop basement. Trades considered. MLS.
GEORGE WALL 386-2955 477-0548
CENTURY 21 MAYFAIR REALTY

OPEN HOUSE SAT. 1:30-4
(Left 1 mile from Trans-Canada Highway.) Come and see this 2-acre property with brand new full-basement home. A 30-minute drive from the city at an affordable price of $63,900.
SHAWNIGAN-MILL BAY RD.
JACK WILLIAMS 386-2955 479-1163
CENTURY 21 MAYFAIR REALTY

BROADMEAD
Beautiful views from this high location. 3 lge. bedrooms (2 with ensuite) plus 2 more bathrooms. Huge entry hall, lge. LR and DR, 2 fireplaces. 1/3 acre fully landscaped. MLS 20028.
LEIGHTON NOBLE 386-2955 658-8968
CENTURY 21 MAYFAIR REALTY

OPEN HOUSE SAT., 1:30-4:00
312 KAMLOOPS
3-BR, no-step bungalow. 1308 sq. ft. of planned living. Large LR with F.P., bright dining room and kitchen, pleasant enclosed patio, oak floors thru-out. A true beauty fairly priced at $55,500.
PETER SYKES 386-2955 382-3216
CENTURY 21 MAYFAIR REALTY

GORDON HEAD
Lovely setting on treed lot; 3-bedroom stucco bungalow, exceptionally well built. Hot water heating, new roof, extra large living room, dining area. Full basement has finished rec. room with fireplace. Lot has 85 ft. frontage. MLS Open to offers. Asking $66,500.
GEORGE PARSONS 386-2955 598-3847
CENTURY 21 MAYFAIR REALTY

OPEN HOUSE 1407 McKENZIE AVE.
CAPE COD BEAUTY
Very attractive home inside and out. 3 BR (largest 19½x13), 2 baths, 17½x11½ family room, living room with bay window, brick fireplace, underground services. Asking $72,900. Open 1:30-4:00.
DAVE MARSHALL 386-2955 384-8948
CENTURY 21 MAYFAIR REALTY

BRAND NEW LISTING
BEAUTIFUL GLENRIDGE CRESCENT
In mint condition, large kitchen, dining room, ensuite bath, finished bsmt., workshop extension from bsmt. Many extras plus delightful garden, landscaping, sundecks.
JACK WILLIAMS 386-2955 479-1163
LEIGHTON NOBLE 386-2955 388-6275
Pager 789
CENTURY 21 MAYFAIR REALTY

3276 HAPPY VALLEY
4-bedroom rancher, located on over 1/2 acre of landscaped beauty. This rare home features a large living room with a fireplace, family room, spacious kitchen, two bathrooms and huge utility room. All this plus separate garage and workshop.
Rick Allen 388-6275 Pager 2520 or 477-7441
Jack Kondratiuk 388-6275 Pager 2632
CENTURY 21 SUBURBAN REALTY

REDUCED TO SELL
OPEN HOUSE SUN. 1-4
2324 OTTER PT. ROAD, $45,900
Better than new 3 bedroom bungalow. 1 year old. Landscaped, immaculate. Home approx. 1100 sq. ft. Look inside this one. Good value here
Jack Kodratiuk 388-6275 Pager 2632
Rick Allen 388-6275 Pager 2520 or 477-7441
CENTURY 21 SUBURBAN REALTY

COLWOOD — $59,500
Immaculate owner-built home is only 3 years old and offers approx. 2,380 sq. ft. finished, 3 bedrooms plus one down, 1½ baths and a 22x12 rec room, nicely finished, located on a quiet road in an area of nice homes. To view, call:
Barb Whiteley 386-6275 Pager 2810
Fred Lorenz 386-6275 Pager 2424
CENTURY 21 SUBURBAN REALTY LTD.

COLWOOD
5 BEDROOMS
Outstanding area of quality homes and landscaping. Schools for all ages nearby. Including new Spencer Junior. Large workshop and family rec room with fireplace in full basement. Handsome ranch style with 4 bedrooms on main floor. Offers to $74,900 with flexible terms on clear title. Call:
478-8316 Cliff Eshom 478-5763
CENTURY 21 SUBURBAN REALTY LTD.

OPEN HOUSE SUNDAY 1:30-4:00
921 EDGE PLACE
Beautiful custom-built home, 3 bedrooms, 1½ baths, floor-to-ceiling rock fireplace, large kitchen with built-in dishwasher, D.R., and laundry room on main floor, and 26x13 rec. room in basement. Deck off D.R. and extra large sundeck at rear—PLUS—completely self-contained suite with open entrance. $83,700.
478-8316
Barb Whitely 388-6275 Pager 2810
CENTURY 21 SUBURBAN REALTY LTD.

$49,900
OPEN SUN. 12-5 P.M.
Bungalow style, 3-bedroom home, 4th in finished basement. Garage and double parking. Quiet rural-like area. 1241 Cherry St., Wilkinson, Interurban Area. Well kept home.
MLS 22427

LANGFORD—$43,900
Cute 2-bedroom. Approx. 900 sq. ft. on main.
MLS 22141

45 ACRES—$33,000
A rare opportunity to be part owner of 160 acres, your share 45 acres, includes lake and some cleaning. Get back to the land on Lasquti Island. Beautiful land.
478-8316 John Adank 388-6275 Pager 341
CENTURY 21 SUBURBAN REALTY LTD.

WHY RENT?
For $2,200 down and payments of approximately $387 per month, qualified purchasers can own this attractive 2-bedroom home in a quiet, attractive neighbourhood. For details call:
Alice Moore—592-4529 or
Ed Kraft—656-3669
CENTURY 21 J. D. BOSDET LTD.

GREAT BUY IN LANGFORD
$64,900
Really excellent home priced to sell quickly. High location, 3 bedrooms, full bsmt., 4 years old. For details and viewing call:
388-4455 ED TAILLEFER 478-5447
CENTURY 21 J. D. BOSDET LTD.

SIDNEY—2350 MILLS ROAD
OPEN SUNDAY 3 TILL DARK
Owner relocating out of town. Must sell. 2 years old. 2 bedrooms, living room and dining room. W-W carpet. Basement — recreation room. Carport. No thru traffic. MLS 21148. Price $53,900.
Ed Kraft—656-3669 or
Alice Moore—592-4529
CENTURY 21 J. D. BOSDET LTD.

CURRENT LISTINGS
1335 Stanley — Duplex conversion completely remodelled inside and out — $62,900.
4133 Bremerton — close-in beautiful 4-bedroom, 2-bath home. $65,900 — modern.

SMALL BUSINESS INVESTMENT
Turn your lease dollars into equity. Own new building ground floor. Office and warehouse space. Rental units above — close-in — excellent return — financing arranged.
388-4455 Ian McGregor 656-6966
CENTURY 21 J. D. BOSDET LTD.

162 JOSEPH STREET
Large character home 1½ blocks from the sea. Beautifully renovated beamed ceilings. Large entertainment-size dining room. Living room with large fireplace and 3 bedrooms plus additional accommodation in fully developed basement including another 3 bedrooms, 4-piece bathroom, 2 fridges and stoves included. For apt. to view this lovely home please call:
477-9514 ANNE HOWARD 652-3206
CENTURY 21 PRINCIPAL PROPERTIES LTD.

IT'S
SUPER FARM
Yep, 11.27 acres of the finest property on the peninsula — a level mix of timber and meadow. Included are a comfortable 2-bdrm. home, excellent 1-bdrm. cottage, large separate garage, barn, outbuildings, pond, and more. Realistically offered at $130,000. MLS.
Phone Fred or Ross, 388-6275
Pager 2813 or 2424 477-9514
CENTURY 21 PRINCIPAL PROPERTIES
CENTURY 21 SUBURBAN REALTY LTD.

HORSES 'N GEESE
Exquisite 1720 sq. ft. executive rancher with all the extras and built-ins you'd expect. On 5 level acres of grazing land. And a lake too! Private rural location ensures the best of the country. Saanich peninsula. MLS. $119,900.
Ross or Marion, 477-9514, 388-6275
Pager 2813 478-2848
CENTURY 21 PRINCIPAL PROPERTIES LTD.

OPEN HOUSE SUNDAY 1-4:30
.67 ACRE PROPERTY PLUS 2 HOUSES
2695 RAINVILLE
Price $69,500. Beautiful property fully fenced with lawns, mature trees and shrubs. Lovely ranch style home with L-shaped living and dining room. Separate large recreation room, 2-car garage plus 2nd home with large living room, modern kitchen with eating area, 3-pce. bathroom and large bedroom. For appt. to view call:
652-3206 ANNE HOWARD 477-9514
CENTURY 21 PRINCIPAL PROPERTIES LTD.

OPEN HOUSE
1266 BALMORAL FRI.-SAT. P.M.
LARGE FAMILY OR CONVERSION
Ideal large family home in superb condition at very convenient, quiet Victoria location. Or take advantage of the zoning and convert to suites. Either way you have a winner on a choice lot with fruit trees. MLS. $67,900.
Ross or Jim, 477-9514, 388-6275
Pager 2813 or Pager 2427
CENTURY 21 PRINCIPAL PROPERTIES LTD.

62 LOGAN—OPEN HOUSE
SATURDAY 1:30-4 P.M.
The owners have purchased, so they MUST sell. This immaculate 3-bedroom home, 1123 sq. ft. on the main floor. Excellent development potential in the basement and attic. Dishwasher included.
477-9514 TONY FAULKNER 388-6275
Pager 690
477-9514 GORDON MACDONALD 383-2889
CENTURY 21 PRINCIPAL PROPERTIES LTD.

NEW LISTING 4116 SHELBOURNE
$70,500
This brand new listing has 1143 sq. feet on the main floor. The lower floor is fully developed with rec. room, 3-piece bath and an extra bedroom. Call now.
477-9514 TONY FAULKNER 388-6275
Pager 690
CENTURY 21 PRINCIPAL PROPERTIES LTD.

TRADE YOUR HOME
2-bedroom apartment. 2 bathrooms. Very tastefully decorated. Will consider house or what have you in trade. Asking $49,900.

RENT TO OWN
Luxury townhouse, 4 bedrooms, 3 bathrooms. Buy or rent with option to buy (applying ½ of rent towards purchase price).

NEED 3 BEDROOMS?
½ strata-duplex with large lot. Gorge area. Excellent plan with only common wall in laundry room. $48,900.
479-5017 Guy Bourgeois 388-6275
pager 495
CENTURY 21 PRINCIPAL PROPERTIES LTD.

METCHOSIN BEAUTY
WITH SEAVIEWS
This 3-bdrm., full bsmt. home, only a stone's throw from lovely beach. 3 bdrms., 2½ baths, accommodation for in-laws. Indirect lighting, intercom throughout, fireplace up and down on nicely landscaped lot 100x100. See this gold medallion home today. Price reduced to $85,000, almost $5000 which is negotiable. To view phone:
Clare Palmer 383-9181 or
Jean Lambert 656-3426
CENTURY 21 PRINCIPAL PROPERTIES LTD.

OLDER
IS BETTER
Especially when it has been completely remodelled and updated. This immaculate and pampered two-bdrm. bungalow with finished 3-rm. accommodation in bsmt. for your family, good-sized LR with fireplace, large kitchen and dining room combined, must be seen to be appreciated. Quiet area, nicely landscaped and close to all amenities, price only $59,000. Phone now for appt. to:
Clare Palmer 383-9181
CENTURY 21 PRINCIPAL PROPERTIES LTD.

Century 21 TM

MAYFAIR REALTY
PRINCIPAL PROPERTIES
J. D. BOSDET LTD.
SUBURBAN REALTY

2-11

U.S. Blocks Canada-Cuba Trip

By PAUL WHITELAW
Times Washington Bureau

WASHINGTON — A threatened U.S. Treasury order to American banks to hold payment on cheques to Unitours Ltd. forced the Toronto travel firm to abandon plans to run tours to Cuba for U.S. citizens.

Sources said Thursday that cancellation of the planned tours last week by Unitours president Graham Atkin resulted from the tough Treasury department "administrative action."

Unitours had hoped to circumvent U.S. laws which forbid travel to Cuba by American citizens by routing travellers through Canadian airports.

To publicize its tours, the Toronto firm had been advertising in newspapers in New York, Boston, Chicago and Seattle.

Stanley Summerfield, a Treasury official, said Thursday that Unitours agreed to cancel its offers after being informed that the U.S. would prosecute American travellers to Cuba and take "administrative action" about which he refused to specify.

Sources said the "administrative action" was the order to U.S. banks in areas where Unitours had bought newspaper advertisements.

"If an individual American chooses to travel to Cuba on his own, he probably won't be prosecuted," Summerfield said in an interview. "But the Unitours plan would have contributed significantly to the Cuban economy and we couldn't allow it to happen."

PRATTE'S PAY KEPT HUSHED

OTTAWA — An attempt in the Commons to have Air Canada disclose the pension gratuities and fringe benefits it is paying to former chairman of the Board Yves Pratte and former vice president P.J. Chartrand failed Thursday.

Dan McKenzie (PC-Winnipeg South Centre) tried to introduce a motion requiring the government-owned air line to make that information public by tabling it in the Commons.

Threat Spurs Jail Change

OTTAWA (CP) — Solicitor-General Francis Fox, spurred by a threat to bomb the Montreal subway system, announced improved conditions Thursday for prisoners at the Correctional Development Centre, a maximum-security federal prison north of Montreal.

An anonymous caller had told Claude Poirier of Montreal radio station CKVL that a bomb would go off in the subway Thursday night unless Mr. Fox announced improvements by 5:30 p.m.

The solicitor-general was on CKVL shortly before 2 p.m. to outline a series of changes to Mr. Poirier, one of Montreal's best-known crime reporters and a frequent intermediary for prisoners.

More than 100 prisoners were shifted to the centre last October after a cell block was destroyed Sept. 27 in a disturbance at nearby Laval Institution, an ancient and overcrowded maximum-security prison.

The Correctional Development Centre was being renovated. The prisoners taken there were confined to cells for 23½ hours a day, and, if they complained, put in isolation cells for varying periods, a parliamentary inquiry found in December.

Recreation rooms and workshops in the prison were stacked with bedding and other supplies. A visiting area was being built but no visitors were allowed in the meantime.

DISPLAY REAL ESTATE Pages

CLASSIFIED REAL ESTATE

280 Acreage for Sale and Wanted
240 Business Opportunities
241 Business Opportunities Wanted
247 Commercial or Industrial Properties
258 Condominiums and Townhouses
253 Country Homes and Properties
270 Exchange Real Estate
290 Farms for Sale and Wanted
263 Garages for Sale, Rent, Wanted
293 Gulf Island Properties
250 Houses for Sale
265 Houses Wanted to Buy
295 Listings Cancelled
268 Listings Wanted
271 Lots for Sale
294 Mainland and Out-Of-Province Properties
273 Property for Sale
274 Property Wanted
244 Revenue Property
245 Revenue Properties Wanted
285 Up-Island Properties
256 Waterfront Properties

See 3rd Section of This Newspaper

OPEN HOUSES SAT., 1:30-4:30

3000 BAYNES RD. TEN MILE POINT $117,000

3002 BAYNES RD. TEN MILE POINT $119,000

Huge price reductions make these 2 new homes the best buy on today's market. Quality construction. 4 bedrooms, 3 bathrooms, 2 fireplaces, billiard-size rumpus rooms, treed, landscaped ½-acre lots, walk to beach.

COMPARE • COMPARE • COMPARE

YOU WON'T FIND BETTER VALUE.
Take advantage of today's low interest mortgages.

Realtor Canada Trust Realtor
1537 Hillside 595-5171

FOR SALE Royal Trust "THE SIGN THAT SELLS"

ROYAL TRUST

OPEN HOUSES

SATURDAY 1:30 to 4:00 p.m.

1032 VICTORIA AVE.—$89,500
Brand new home featuring ground-floor entrance with full basement, Sunken living room with fireplace, spacious dining room, kitchen with lots of cupboards and eating area. 3 good-sized bedrooms, 2 baths. All offers considered.
384-8001 PETER TER VEER 479-1588

5238 BECKTON
Quality construction in this lovely 3-bedroom Cordova Bay home. Located on a quiet cul-de-sac surrounded by firs and dogwoods. Wrap-around sundeck. Quality wall-to-wall throughout (Except Kitchen and 1½ baths). Asking $88,500.
ETHEL WALLACE 382-5998 or LEN TAYLOR 382-9485 or 384-8001

8683 GRIGGS TERR. $89,500
(off Dean Park Rd., North Saanich) Lovely new 3-BR home on ½ acre of nicely treed property. Enjoy this secluded home with lots of space to roam and enjoy the outdoors. See you there!
LEN TAYLOR 382-9485 or ETHEL WALLACE 382-5998 or 384-8001

926 NICOLSON—Quiet cul-de-sac and New!
Ya Gotta See It Ta Believe It! A truly exciting home offering at least 3 bedrooms. Master has a 2-piece en suite and its own balcony. Living room, dining room and kitchen with eating area all face the sunny south. Full high basement plus a huge roughed-in rec. room with fireplace and almost 10 feet high! Offered at only $69,900. Don't miss out on this one in the Quadra-McKenzie area.
384-8001 TIM HOSKIN 595-6250

4456 NARVEZ CRESC.
Brighten your future with a move to this pretty home. 3 Bdrm split-level on a pie-shaped lot with attractive sea views from the kitchen and in-line LR, DR. Immaculate, well cared for property off Grandview in Gordon Head. Asking $76,500
384-8001 MERYLE HAYS 658-5663

3780 PALO ALTO
Superb 5-bedroom split. Many special features offered in this spacious and unique home such as intercom, 14 ft. stone fireplace, huge sunken living room, deluxe bathrooms. Private backyard, patio, fishpond . . . all built-in appliances. Asking $79,900.
384-8001 MARGARET JOHNSTON 477-1763

3343 HENDERSON RD. — NORTH OAK BAY
18 years old. 4 bedrooms, one down — well-cared-for bungalow on large lot. Separate dining room, laundry area on main. Full height basement. Drive-in garage. Close to schools, University, etc. $71,500.
384-8001 BARBARA LIEBENAU 479-8389

2561 SINCLAIR—$64,900
Near Gyro Park, this completely redone home in beautiful shape. Living room with wall-to-wall and fireplace. Dining area, completely remodelled kitchen, nice sundeck, 2 bedrooms and 4-pce. bath, full basement with extra bedroom and drive-in garage. Excellent financing available.
384-8001 WALLY MILLIGAN 477-5144

3113 CARRAN ST.
Charming 3-bedroom no-step on a quiet cul-de-sac. Beautifully renovated throughout. Large laundry room on main. Intricate brickwork throughout. New broadloom and kitchen cabinets. Full high partial basement. Large landscaped yard. A "must see" $56,000
384-8001 AL MATTEO 658-5057

1723A FELTHAM—STRATA DUPLEX
Owners have purchased a new home and are very anxious to sell this 3-bedroom townhome complete with fireplace in living room, plus other desirable features. Asking only $46,900.
477-0191 RAY TILLYER/JUDY JOHNSON 477-1650

RESIDENTIAL CONVENTIONAL
FIRST MORTGAGE FUNDS
AVAILABLE FROM 10¼%
Have you considered re-financing?
RICHARD HOLMES
HOWARD CLARK
2-11 Pemberton, Holmes Ltd

OPEN HOUSE — SAT., 1:30-4:00
4445 TREMBLAY DRIVE

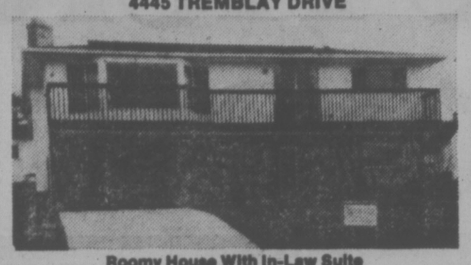

Roomy House With In-Law Suite
Only 2 years old, this home has quality features and finishing throughout. MAIN FLOOR: 3 bedrooms, 1½ bathrooms, large living room with raised hearth corner fireplace with stone facing, spacious dining room, large kitchen with eating area. GROUND FLOOR: large foyer entrance with wrought iron railing to main floor, finished full-size kitchen, one bedroom, 4-piece bathroom, in-line living and dining room, corner brick fireplace, utility room. Home is very attractive and located on landscaped high lot that offers open view of Mount Douglas and some sea views. To view phone F. Beamish at 385-5113. MLS 44248. Priced at $89,000.
2-11 FRANK BEAMISH REALTY LTD.

TOWNHOUSE ON DISPLAY
SAT. and SUN. 2:00 to 4:00 p.m.
954 QUEENS STREET

Family home featuring:
★ 3 Bedrooms
★ Lots of Storage
★ Large Patios
★ Private Gardens
★ Low Maintenance
★ Games Room
★ Underground Parking
★ Adjacent to Park, Pool and Tennis Courts
★ Close to Town
★ All Units Less Than $50,000

This is your chance to own a brand new cosy, well-designed home for as little as $1500 down. Financing easily arranged. For more information call:
JOHN MEARS or LYNETTE DELAHUNT — 598-3321
MLS No. 21089
JACK MEARS
OAK BAY REALTY LTD.
598-3321 2-11 598-3344

OPEN HOUSE!
SAT. — SUN., 1-4
WHY PAY RENT?
With no down payment
you can own this 2-bedroom, 2 full bathrooms, living room and dining room
1,200 SQ. FT. CONDOMINIUM
$43,900 offers
1331 JOHNSON (fernwood at Johnson)
See
JOHNNY HAYDN — 477-0814

also

OPEN SUNDAY ONLY, 12-4
790 ARNCOTE (Millstream Area)
$61,900
3-BEDROOM, ROCK FIREPLACE
BASEMENT 80% FINISHED
OWNER MUST SELL — OFFERS

Realtor Canada Trust
1837 Hillside 595-5171

WATERFRONT
958 DINGLEY DELL
OPEN HOUSE
SATURDAY— SUNDAY
1-4 p.m.
WAYNE BUTTERFIELD
Tel. 388-5354

★ Lot Size — ⅓ Acre
★ Four Bedrooms
★ Living Room with Fireplace
★ Recreation Room with Fireplace
★ 60' Sundeck with Beautiful View
★ Self-contained 1-Bedroom Guest Suite
★ Safe Boat Moorage and Dock
★ Asking Price $115,000

PEDEN REALTY LTD. 201-727 JOHNSON STREET.

OPEN HOUSES
SAT. 1:30-4:30

900 DARWIN
Duplex possibility. A 3-bedroom home, living room with fireplace, dining room, 1½ baths, all very spacious. Plus suite with separate entrance, nice kitchen. All so clean — a pleasure to see. $76,500. A good buy in today's market.

5620 O'CONNELL
A very neat home. 1 year old, over 2100 sq. ft. finished. 4 bedrooms, 2½ baths, attractive white rock fireplace in living room, dining room, recreation room 24x14 also with fireplace. Clean and spacious throughout. Priced to sell at $68,500. Make an offer.

W. A. FREBOLD REAL ESTATE 620 VIEW ST. 386-7414
2-11

A WORLD of your OWN
NOW ONLY $69,900.

Suite No. 206 2910 Cook St. Phase II
Condominium dwellers in all three Spencer Castle Strata buildings join in creating a world of their own with 'old world' guest house and indoor pool set in acres of superb gardens. The exquisite, sparkling perfection of this 2-bedroom, 2-bath suite with its beautiful day or night sweeping view will delight you. Price now reduced. See it all this weekend — 1:30-4:30 p.m. with:
ELEANOR SANDERSON 479-1667
RUTH LACROIX 384-9610
J. H. Whittome & Co. Ltd.
Royal Oak Branch

a "QUIET" CONDOMINIUM
FERNHILL PLACE

VALUE
Privacy, security, investment value await you. Suite 206 has 1446 sq. ft. 2 Bedrooms plus sewing room $44,900.

LOCATION
A quiet cul-de-sac yet only a short block to bus, shopping centre, recreation facilities, arena, library, banks, etc.

FREE YOURSELF
from home maintenance. Relax. Spend time golfing, fishing, curling, swimming. Walks to Saxe Point and Rockheights.

ENJOY
Ocean and mountain view from most suites. All kitchens have eating area, frost-free fridge, 30" G.E. range

$39,000 614 FERNHILL PLACE, Esquimalt $48,900
OPEN WEEKDAYS 1 to 9 p.m.
OPEN SAT. AND SUN. 1 to 5 p.m.
JOE MANTON
382-5211 — Off. 388-6691 2-9

RIM ROBERTS INVESTMENTS & MANAGEMENT LTD.

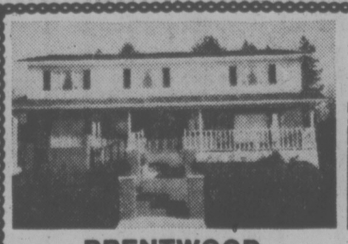

BRENTWOOD
FIVE BEDROOMS
$139,000

OAK BAY
NINE-ROOM HOUSE
$115,000

WATERFRONT
SPECTACULAR VIEWS
$148,000

TOWN & COUNTRY
2-BEDROOM
$44,900

EXCEPTIONAL VALUE
386-3231 OLIVE L. MARTIN 479-8913
2-11 BLOCK BROS. REALTY LTD.

OIL SURPLUS $300 MILLION

OTTAWA (FP) — The federal government had an estimated $300-million surplus in its oil account at the end of 1976, according to internal government documents.

And the surplus should get even larger this year.

New Democratic Party Leader Ed Broadbent wants the surplus revenues to be used to extend to all Canadian provinces and territories the home and business insulation program recently established in Prince Edward Island and close to being accepted in Nova Scotia.

The $300-million surplus, which would normally become part of the government's general revenues, is the result of the difference between revenues paid out in imported oil compensation and revenues received by Ottawa through the crude oil export charge and the special 10-cent a gallon gasoline excise tax.

Stagnation Splitting Up Canada: Clark

OTTAWA (CP) — Record unemployment and a country-wide "sense of stagnation" are straining the bonds of Confederation and driving Canadians apart, Opposition Leader Joe Clark said Thursday.

In his first formal Commons speech since the Christmas recess, the 37-year-old Conservative leader condemned government efforts to create jobs and called for an early federal budget with measures to fuel economic activity.

Jobless figures released this week show that almost 900,000 Canadians are out of work and Clark described the statistics as a disturbing commentary on the government's capacity "to keep the country together."

His comments came during a day set aside for debate on a subject chosen by the opposition. Ed Broadbent, leader of the New Democratic Party, said he fully supports the Conservative denunciation policies.

1447 St. David
OPEN HOUSE—DAILY
1:30-4:30 — OAK BAY
The ultimate in townhouse living. Large 2-bedroom and den, 2 fireplaces, 5 appliances. Price $116,500.
TRADE YOUR HOME
Whyte & Gower
OAK BAY PROPERTIES
2227 OAK BAY · 592-2407 2-3

APARTMENT LAND WANTED
Large or small sites already zoned or with reasonable chance of re-zoning.
DIAMOND DEVELOPMENTS LTD.
707 Esquimalt Road, Victoria
388-6100, 24 Hrs. 2-11

OPEN HOUSE
SAT., 1:30-4:00 P.M.
3929 ASPEN PLACE

Prestigious area of new homes designed by David Gurr on small cul-de-sac off Arbutus by 10-Mile Point. Modern innovative styling combined with the rich, warm use of wood, stone, brick and color create an exciting setting. Spacious four or five bedrm. home with Bavarian type living room with old brick fireplace and beams. A real down home kitchen. Over 2,600 square feet of exciting design features three bathrooms. Vive la difference! New MLS at $117,900.
DFH
PHIL WARREN
477-7291 Anytime
D.F.H. REAL ESTATE LTD.
2-11

SHAWNIGAN LAKE
A friendly community. Excellent schools. Commuting distance from Victoria and Duncan.
Immaculate small "A"-frame. Nestled in the trees. Shawnigan Lake. Sleeps 4. Fireplace and electric heat. Chemical toilet. Float in the lake included $20,900
2 bdrm. chalet style home. 1 yr. old. Designed by artist. 1400 sq. ft. on 2 floors. Shawnigan $47,900
Compact 3 bdrm. home. No bsmt. Needs finishing. Nice Spot. Lake view $39,900
3 bdrm family home. With bsmt. Ready for 1 bdrm., fam. rm. and bathrm. 2 fireplaces. Big lot with high fence. Terrific value $49,900
Shawnigan building lot. On domestic water .. $14,900
Almost ¾ acre. Cobble Hill. Superior lot $15,900
2½ acres in area of new homes. Cobble Hill . $23,900
3 bdrm. fam. home. 2 yrs. old, full bsmt. Enclosed dble. garage. 1.44 acres with year round creek. Shawnigan $64,500
On call 7 days a week: Mr. JOHN ETTEMA, Res. 743-2607 (collect) and Mrs. MARIE MALBON, Res. 743-5145 (collect).
SHAWNIGAN REALTY LTD.
SHAWNIGAN LAKE, P.O. BOX 16 2-11 743-5311

BROADMEAD
. . . offering the peace and beauty of countryside living only 4½ miles from city centre. Full urban services are skillfully interwoven with the refreshing elements of nature to produce a park-like living environment.
Lots priced from
$34,000
(including a custom design for your new residence)
For further details, call in at our office/display home located at 950 Royal Oak Drive, or call 658-8323.
1-27
Broadmead

QUEENSWOOD
SECLUDED HALF ACRE
2651 MacDonald Drive
Open House Sat., 1:30-4
On a totally secluded full half acre beautifully treed and lawned, fully fenced, an impeccable no-step rancher residence. Slate floor reception hall, living room and fireplace. Den, intriguing floor plan allows interchangeable den or dining room. Large kitchen with the ultimate in modern conveniences and sliding glass doors to the woodland garden. Spacious hallway to 3 bedrooms and guest bathroom, master with large alcove and 4-pce. ensuite. Full-length sundeck, completely private, with just a few steps down to the garden. Offered at $119,000.
TED WALFORD
RESIDENCE 598-1420 OFFICE 477-1841
BLOCK BROS. REALTY LTD.
2-11

BEST TOWNHOUSE VALUE IN VICTORIA
CONVENIENT LOCATION QUIET SETTING
DELUXE 2-STOREY TOWNHOUSES — THREE GENEROUS FLOOR PLANS, SOME WITH FULL BASEMENTS — EACH WITH 3 BEDROOMS, 2½ BATHS, FIREPLACE, GOOD DINING ROOM, LARGE KITCHEN PLUS BKFST. NOOK. MAIN FLOOR LAUNDRY, TWO-CAR PARKING, LANDSCAPED COURTYARDS.
CHECK AND COMPARE QUALITY OF APPLIANCES, HARDWARE, CARPETING AND LIGHTING.
New Low Prices — $83,000 to $95,000
ALL REASONABLE OFFERS CONSIDERED
ROCKLAND SQUARE
949 PEMBERTON ROAD
OPEN SAT. AND SUN., 1:30-4:30
OR VIEW BY APPOINTMENT ANYTIME PHONE
HERB McDANNOLD GLEN McDANNOLD
595-1177 382-9191 OFFICE 595-6488
1-28
the Permanent

CADBORO BAY — SEA VIEWS

ORCHARD AND SPRING
2502 Sinclair
Open House Saturday 1:30-4:00
A superbly designed and constructed 5-bedroom residence with excellent sea views, a fully fenced orchard and a registered spring — a unique country retreat in the heart of Cadboro Bay. View balconies off two of the bedrooms. Three bathrooms, intriguing, well planned kitchen with adjoining laundry room. Large completely private sundeck off dining room. Recreation room. Workshop. This unique 3-level residence is offered at $122,000.
TED WALFORD
RESIDENCE 386-1420 OFFICE 477-1841
BLOCK BROS. REALTY LTD.
2-11

DEAN PARK ESTATES
In a class by itself.

VICTORIA'S FINEST NEW RESIDENTIAL AREA — ADJOINING JOHN DEAN PARK
Third of an Acre Lots from $32,500
Full underground services including sanitary sewers
Superb views of Gulf Waters
SALES OFFICE OPEN EVERY DAY
11-5
Enter off East Saanich Rd. between McTavish and Dean Park Rd.
INFORMATION
Sales Office 656-7041 · J. B. Young 598-1818 · Park Pacific 383-4124
Park Pacific
1-29

GARDENER'S DELIGHT

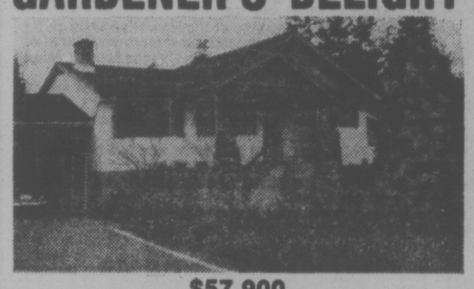

$57,900
OPEN SAT., 2-4 P.M.
4018 GRANGE RD.
Beautiful spacious 2/3-bedroom home. Large 66'x231' lot with garage/workshop. Full basement with 3rd bedroom down. Tastefully decorated, immaculate condition.
BRIAN HIGGINS IN ATTENDANCE!
658-8402
Pace Properties Ltd. 595-2413
Real Estate Agents 1640 Oak Bay Avenue
2-11

NOW RENTING!
BEACON HILL PLAZA
151 ST. ANDREWS ST. and 140 DOUGLAS
(BEACON ST. and SIMCOE ST.)
across from beautiful Beacon Hill Park
LUXURIOUS 2-BEDROOM APARTMENT HOMES
★ Woodburning fireplaces in all 2-bedroom suites.
★ Penthouses with Cathedral Ceilings and Lofts — Cedar Fireplaces and heavy hand-split cedar shake roof.
★ Private Gardens for ground-floor suites with generous Patios, Cedar Trellises and Arbors.
★ Creative Landscaping and Inner Courtyard with Shuffleboard.
★ Underground Parking.
★ Spectacular Views of Ocean, Mountains, Inner Harbour and Parliament Buildings.
★ Live in Luxury — close to Ocean Waterfronts and downtown shopping — across from beautiful Beacon Hill Park.
ADULT-ORIENTED
2-BEDROOM with Two 4-Piece Baths from $350.00
2-BEDROOM PENTHOUSES from $395.00
BY APPOINTMENT
384-5242
2-11

PATIO WATERVIEW TOWNHOUSES FOR RENT
• OVERLOOKING VICTORIA HARBOUR
• NEW 2-BEDROOM FROM $295, 3-BEDROOM FROM $330
• WALL TO WALL CARPET, DRAPES, APPLIANCES
• EMBRACED BY WATERFRONT PARK WITH TENNIS COURTS
• PRIVATE SUNNY PATIOS
• MINUTES FROM DOWNTOWN
• FREE PARKING
724 SEA TERRACE
OPEN DAILY 1:00-4:00 OR ANYTIME 595-0185
P. R. BROWN & SONS LTD.
762 FORT 385-3435

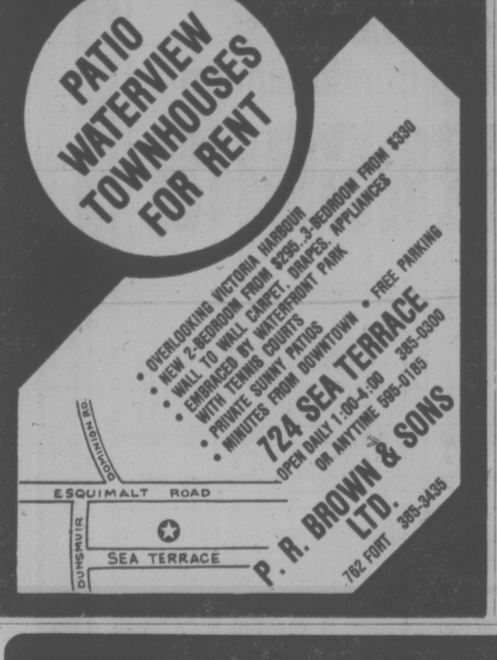

EXCELLENCE CAN BE YOURS!!
OPEN FRI., SAT. AND SUNDAY 1-4
4528 BALMACCARA OFF FERNDALE

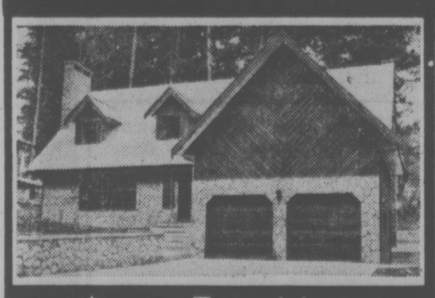

CAPE COD
★★★★

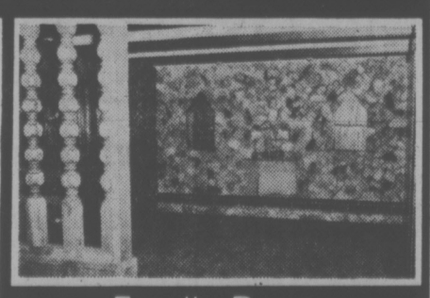

It's not just the Beautiful Living Room, nor the Elegant Dining Room, nor the Large Kitchen, nor the Cosy Family Room, nor the Great Recreation Room, nor the 4 Bedrooms and 4 Bathrooms — IT IS ALL OF THESE BEING PUT TOGETHER BY A QUALITY CRAFTSMAN, "MIKE GERIC." Priced at under $140,000, we look forward to your inspection. MLS.
2-11
Realtor
CANADA TRUST
Spencer Lee 477-3593
Bill Clark 658-5877
595-5171

Plan To Live It Up
A home in the Westport will change the way you live.
No more mowing lawns. Taking out the garbage. Worrying about the eaves.
Views.
Now you've got time to do the things you want to do.

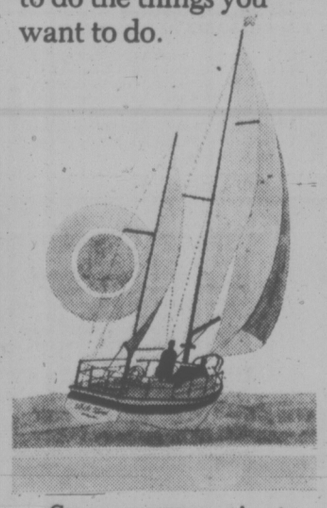

Sun on your private patio or extra-wide balcony. Entertain a few friends in your spacious living room. Brunch in the kitchen. Lunch in the dining room. Watch the sun set behind the hills.

Golf.
At the Westport you're just minutes away from a few holes of golf at the Gorge Vale Golf Course. A stroll away from Saxe Point waterfront park. A jog away from the Esquimalt Recreation Centre. And an easy walk to an afternoon's shopping.
Each of the 4 floor plans gives you over a thousand square feet of living room. With a home-sized kitchen.
2 Bedrooms
$36,900·$59,900.
Unusually large living room and master bedroom. And two bathrooms with built-in vanities.

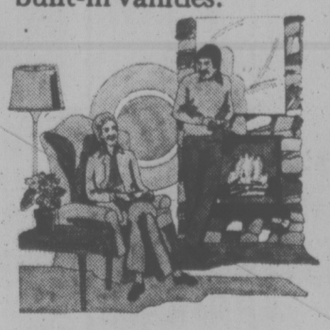

Start living the way you want to live.
Right now.
At the Westport.
Ask About Our Flexible Financing.
You have to see the
Westport
A new standard in condominium living.
NEAR THE CORNER OF ESQUIMALT AND LAMPSON.
30 CONDOMINIUM HOMES OPEN WEEKDAYS 1:30 P.M. TO 5:00 P.M. & 7:00 P.M. TO 9:00 P.M.
SAT. & SUN. 1:00 P.M. TO 5:00 P.M. CALL 386-6796. AGENTS: WESTMONT REALTY.
1-28

U.S. POLITICAL TEMPEST IGNITED BY BOMB REPORT

WASHINGTON (CP) — Despite official denials, a Washington Post story that the United States refused to sell Canada the controversial CBU-72 concussion bomb has touched off a minor political flurry.

The CBU-72 has been a sensitive topic since then-president Gerald Ford announced last October that the bomb, described as perhaps the most powerful non-nuclear explosive, would be sold to Israel.

Previously, the bomb was classed among sophisticated U.S. devices that could not be exported to any country.

In Ottawa, a defence department spokesman reiterated the denial of the concussion - bomb story issued by Canadian authorities in Washington.

Defence Minister Barney Danson said he had "never heard of it — and I think I would have if it were true."

President Carter told a news conference on Tuesday that Ford's decision might be reversed by the new administration.

Critics of the sale argue that the bomb is so powerful it could upset the Middle East military balance.

The report that Canada was blocked in a bid to obtain the weapon offered ammunition to political forces opposed to the sale to Israel.

The Post assertion, one sentence in a lengthy story about the CBU-72, has been denied both by Canadian military representatives here and by officials in the state department.

One state offical suggested the report confused the CBU-72 with a conventional napalm weapon called BLU, but reporter Lee Lescaze said Wednesday he is confident his sources are correct.

State officials said they could find no official Canadian request for the weapon nor informal Canadian soundings as to its availability.

Jack Horner a Target at $100 a Shot

EDMONTON (CP) — Five hundred Edmontonians paid $100 each to eat a cordon bleu dinner and help Alberta MP Jack Horner pay a debt left over from his Progressive Conservative leadership campaign Thursday.

Horner's bid for the leadership a year ago cost him about $300,000, and he still needs to raise $80,000.

On Thursday, noted Canadian politicans and journalists took turns "roasting" Horner and taking pot shots at each other and other Canadian personalities.

The chairman of the evening, Ottawa journalist Geoff Scott, delighted the predominantly male crowd with his impressions of Prime Minister Pierre Trudeau, Opposition Leader Joe Clark and former federal Conservative Leader Robert Stanfield.

Labor Minister John Munro got a lot of applause with his opening line.

"This could be an exercise in futility. . . . What can you say about Jack Horner that's derogatory, that really hasn't been said before?"

Flora Macdonald, federal MP for Kingston and the Islands who ran for the leadership against Mr. Horner, said: "A funny thing happened to me on the way to the leadership convention. I was overtaken by Jack Horner."

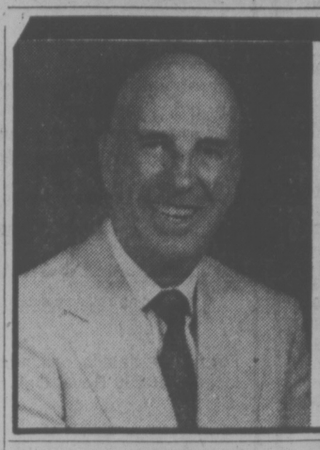

TO PURCHASE OR SELL YOUR HOME
CALL
The Realtor who specializes in Residential Properties—
W. G. MOORE
479-3331
PACE Properties Ltd.
1640 Oak Bay Ave. 595-2413
2-11

OPEN HOUSE
SATURDAY 2:00-4:00 884 WOODSVIEW off Wallace Drive by the Butchart Gardens. Quality construction, expertly finished and has those extra features that everyone wants. Has the 5 year Hudac Warranty at only $68,500.
SUNDAY 2:00-4:00 7745 WALLACE DRIVE. Compare value with other homes in the area, then be sure you see this one, 1248 sq. ft., 3 bdrm., large dining room, living room, off set fireplace up and down, developed rec room and get this: priced at only $61,900.
BOB HAHN
386-3231 595-1642
BLOCK BROS. REALTY LTD.
2-11

PRICE REDUCED
$3,000
OPEN HOUSE
KNIGHT COURT
1740 KNIGHT AVE. (OFF RICHMOND)
SAT., SUN. 1:30-4
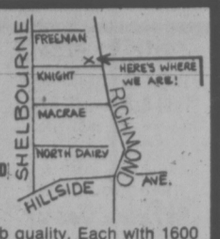

Here are 5 townhouses of superb quality. Each with 1600 sq. ft. offering 3 bedrooms, 3 bathrooms, large kitchen with eating area. Dining room, living room with fireplace. Sliding glass doors onto sundeck off master and 2nd bedroom. Loads of storage space. Now priced from $58,900.
478-4334 DON OAKES 478-5588
TRI-LAND HOLDINGS
2-11

OPEN HOUSE
SAT. 1:30-4:30
1654 BLAIR AVENUE
(Off Shelbourne)
Immaculate 3 bedrooms plus 1-bedroom basement suite with outside entrance plus separate Rumpus Room. MLS No. 22238. Only $68,900.
385-7721 CLIFF SALMOND 477-3626

OPEN HOUSE
SAT. 1:00-4:30
4620 VANTREIGHT DRIVE
This prestigious North Gordon Head waterview home, designed by David Gurr, provides over 3200 sq. ft. of quiet cul-de-sac living among the trees. Come and see this massive stone and beam structure, choose your carpets, and move in! Provides all the options expected in a home priced at $162,000. MLS 18777
MAUDE DOBSON IN ATTENDANCE
385-7721 598-8385

GARDNER REALTY LTD.

NEW EXCLUSIVE FAMILY HOME
Enjoy these amenities, low down payment to large assumable mortgage, only ½ block to beach. Excellent Saanich school systems. Country living for the family yet only 15 minutes from city. Add to this a spacious (approx.) 2,100 sq. feet of living space. Vaulted cedar ceiling in living room. Lovely rock fireplace — spacious family kitchen. Separate dining room, 3 bedrooms, lovely recreation room with fireplace and roughed-in wet bar. Patio sundeck and 3-car carport and much more at the incredibly low asking price of $79,900. To view and make offers
Please Call
LESLIE BOHER 598-1665
2-11
Canada Trust Realtor
Canada Trust 595-5131
2252 Oak Bay Ave.

PRIVATELY-OWNED MAUI CONDOMINIUMS
FOR RENT

Kana'i A Nalu, your vacation in paradise, is situated on West Maui's sandy Maalaea Beach located equidistant between Lahaina, Kihei and Kahului.
Kana'i A Nalu takes advantage of the Hawaiian style of life by providing for you a spectacular view from your lanai of whale watching during the winter months, the famous Maui sunsets, Kahoolawe and Molokini Islands.
Snorkeling, sunning, surfing, fishing and miles of sandy beach are just a few steps away. Or, try Maui's famed championship golf course,s tennis courts, deep sea fishing and boating very close by.
Kana'i A Nalu offers you two bedrooms and two bathrooms plus full furnishings with dishes, glassware, linens, utensils, all appliances including washer and dryer. Limited maid service available.
Kana'i A Nalu; truly your home in paradise. Ocean front $400.000 per week or $750.00 for two weeks.
Call Mr. Graham, 383-4124
PARK PACIFIC APARTMENTS LTD.
2-11

Advertising helps you to know
CANADIAN ADVERTISING ADVISORY BOARD

DISPLAY REAL ESTATE Pages

CLASSIFIED REAL ESTATE

230 Acreage for Sale and Wanted
240 Business Opportunities
241 Business Opportunities Wanted
247 Commercial or Industrial Properties
256 Condominiums and Townhouses
253 Country Homes and Properties
270 Exchange Real Estate
290 Farms for Sale and Wanted
263 Garages for Sale, Rent, Wanted
293 Gulf Island Properties
250 Houses for Sale
265 Houses Wanted to Buy
295 Listings Cancelled
268 Listings Wanted
271 Lots for Sale
294 Mainland and Out-Of-Province Properties
273 Property for Sale
274 Property Wanted
244 Revenue Property
245 Revenue Properties Wanted
285 Up-Island Properties
258 Waterfront Properties

See 3rd Section of This Newspaper

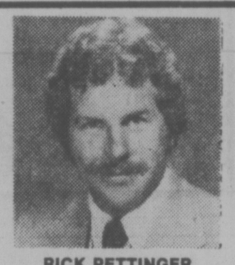

RICK PETTINGER
Res. 478-9886

JOHN B. MacDONALD
Res. 384-9160

DENNIS FERRILL
Res. 477-2083

UNIVERSITY — OAK BAY
This large front-to-back split-level is located in one of Victoria's most prestigious areas. Three large bedrooms with two full baths. FANTASTIC family room on lower level is 16 feet wide and 35 feet long with patio doors opening onto lot that is approximately one hundred and seventy feet deep. Large laundry room and 2-pce bathroom in basement. Unsurpsased quality inside and out on truly one-of-a-kind lot. Priced to sell at $95,000 firm.
CALL RICK

"TERRIFIC TUDOR"
This brand new brick and siding Tudor is outstanding quality inside and out and fresh on the market. Open beam ceilings in living room and dining, custom kitchen cabinets. Large sunken family room with terrific fireplace. Three large bedrooms with en suite off master bedroom that is truly out of this world. Terrific value at $139,900.
CALL RICK OR JOHN

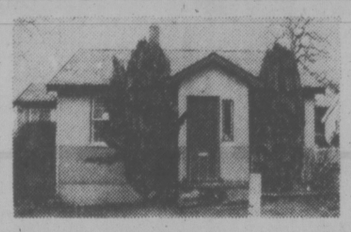

OPEN HOUSE
SAT. 1-4 P.M.
821 HUTCHINSON
(ROCKHEIGHTS AREA OF ESQUIMALT)
Where can you buy a 3-bedroom home for $43,000? Come out and see me on Sat. and I'll show you. This fine home features completely fenced backyard, separate drive-in garage, eating area off kitchen, laundry area and is situated in an area of well maintained homes. DON'T MISS THIS OPPORTUNITY to buy a well priced home. MLS. 21584.
CALL DENNIS

"SUPER ACCOMMODATION"
This four-bedroom character home is fresh on the market and must be sold. Located in the Marigold area, this home is in excellent condition with top-quality carpeting, large sundeck and drive-in garage. Priced to sell at $58,900. MLS.

CLOVERDALE
This spotless three-bedroom home in the Cloverdale area of Saanich is fresh on the market and is in excellent condition inside and out. Basement is perfect for in-law suite. GREAT VALUE FOR UNDER $60,000.

FOR PRIOR VIEWING CALL RICK

$59,900
OAKLANDS
—3 bedrooms
—Family room
—2 full baths
—Immaculate

$66,000
THETIS LAKE AREA
—5 bedrooms
—Partly finished swimming pool
—Large lot
—Quiet cul-de-sac

$129,000
BROADMEAD
—4 bedrooms
—2½ years old
—Contemporary
—Open beam construction

FOR PRIOR VIEWING CALL JOHN

SPACE TO SPARE
There's plenty of room here for the large family or for the folks that love company. This 4 or 5-bedroom, 1½-bath home has a family room off the kitchen which your family would love to relax in. Sunken living room with feature brick fireplace and sliding glass doors off to spacious sundeck. This 2-year-old home has just had new quality wall-to-wall carpet installed throughout. Secluded backyard with mature trees and Goldstream Creek just to the back of the property. MUST SELL — asking $72,000. MLS 22176.

857 BRETT—$73,000
—Excellent views of Swan Lake and mountains
—Extra large rec room with finished fireplace
—3 bedrooms
—Extra 4-pce bath down
—Set high on a hill and completely landscaped
—Exceptionally well built with quality carpeting throughout.
—MLS 20939

FOR PRIOR VIEWING CALL DENNIS

2-11
CALL RICK for more details!
CALL JOHN to see these!
CALL DENNIS and see them!
MAKE YOUR NEXT MOVE THE RIGHT ONE!
1391 HILLSIDE AVE. 386-6331 (24 hrs.)
A. E. LePAGE WESTERN LTD. REALTOR

The Hillshire
THE AFFORDABLE CONDOMINIUM
The Hillshire is Victoria's fastest selling Condominium
4 BIG REASONS
(67% SOLD IN ONLY 4½ MONTHS)

Location
THE HILLSHIRE is centrally located on major bus routes just minutes from downtown. The Hillside Mall is directly across the street. Camosun College is just minutes away.
Gas Stations, 2 fast food outlets and professional offices are within easy walking distance.

Quality Built
Constructed by Reeson and Pinch Homes Ltd., THE HILLSHIRE is built of the finest materials and the best of workmanship. The suites are smartly decorated and contemporary designing gets maximum efficient usage of space. If you are a "Kitchen person" you'll love these large kitchens, many with eating area.

Warranty
1 YEAR BUILDERS WARRANTY
THE HILLSHIRE is another of numerous quality constructed housing developments of Reeson & Pinch Homes Ltd., the people who build their reputation for quality into EVERY home. And their reputation for quality construction and financial stability spans 15 successful years in the Greater Victoria area.

Price is Right
THE HILLSHIRE price: Units start at $29,900 and scale up to $42,000 depending on size and location. You would expect to pay a great deal more for these suites considering the numerous features offered. These low prices include sun drapes and colored appliances
Financing available to approved purchasers.

LOCATED AT 1525 HILLSIDE AVENUE
OPEN FOR VIEWING: DAILY 10 a.m.-5 p.m. SUNDAY 1 p.m.-5 p.m.
2-4
KNOWLES REALTY LTD. PHONE 384-8101

Polysar's Bill of Health Given in Error: Trudeau

By IAIN HUNTER
Times Ottawa Bureau

OTTAWA — Prime Minister Trudeau expressed dismay about disclosures that the Swiss subsidiary of a Canadian publicly-owned company gave what were called "kickbacks" to its customers and engaged in what could have been illegal business practices.

He stated in the House of Commons that the report of an inquiry into the activities of the subsidiary of Polysar — the Crown corporation which makes synthetic rubber, plastics and petrochemicals — places "in doubt" his earlier denials that there was any immoral or illegal conduct involved.

The prime minister declared that following the disclosures it should be clear to all Crown corporations that they must strictly follow guidelines for proper business practices which he announced in December. He also invited the public accounts committee of the Commons to get to the bottom of the Polysar affair.

When he was asked about the report concerning the activities of Polysar International S.A. (PISA) in the House on Wednesday, Trudeau said he had been too busy to look at it. But he had read the report when the Commons met Thursday.

"I see it has come to light from an independent inquiry that indeed there were some practices which were more than questionable, practices which I would say are dismaying," the prime minister said.

He recalled that he had made a statement in the House before Christmas denying any illegalities in Polysar affairs. This statement, he said, was based on a Polysar press release quoting its auditors, Peat, Marwick, Mitchell and Co, "saying that there was no contingent liablility, that they had asked their lawyers and there was no question of illegalities and so on.

But now, he added, "This whole matter is in doubt." He said he renews his statement to the House in December that the Commons committee should "look very deeply into that matter."

The prime minister said he will enjoin government representatives on the Canada Development Corporation, which controls Polysar, "to make sure that corrective action is taken and that the guidelines which we issued in December . . . will be very strictly followed by all concerned." He added that he relies on the government representatives on the CDC to report to cabinet any breach of the guidlines.

Trudeau noted that the government is considering the degree of control it has over every aspect of the operations ofCrown corporations.

★

CONSTITUTION PRIORITY FALLS

Times Ottawa Bureau

OTTAWA — Prime Minister Pierre Trudeau has indicated that he now sees little hope of realizing his oftenstated goal of bringing the constitution home to Canada.

"It's a little late in the game to ho hope we can patriate the constitution now," he said yesterday in one of his most pessimistic comments on the issue since the Nov. 15 election of the Parti Quebecois.

He referred to the matter as a "lost occasion" in answer to questions at his weekly press conference.

Another lost occasion, he said, dealt with suggestions a few years ago to replace the War Measures Act with less glaring mechanisms under the Criminal Cade.

"There was no enthusiasm to pursue the matter in quiet times when the measures were not needed," he said.

Prior to the Nov. 15 Quebec election, he had pushed for "patriation" first and then efforts to alter the division of powers contained in the BNA Act.

Even after the election of the Levesque government, Trudeau wrote all the premiers saying he was willing to start again with the process of federal - provincial constitutional conferences.

Last week, he had toned down somewhat saying that while he still hoped to "bring the damn thing home" after 50 years of trying he would not push to have it done.

And, he added that Canadians should not me misled into thinking that constitutional reform would be the solution to all the problems facing the country.

★

Canada Break-Up Threat to World

OTTAWA (CP) — Prime Minister Trudeau said Thursday the breakup of Canada would have a destabilizing effect on the rest of the world.

If the results of an election in a tiny Caribbean country can have a stabilizing or destabilizing effect on world politics, the breakup of Canada, the second-largest country, would also have a global effect, Trudeau told reporters at his weekly news conference.

However, the effects of the breakup of Confederation would probably be less if a province separated peacefully rather than violently.

Trudeau made the remarks in answer to a question concerning the topics of discussion planned for his visit later this month to Washington.

Although his agenda was not completed, he was certain the topic of Quebec separatism would arise and that President Jimmy Carter would be briefed in advance on the history of the separatist movement.

"I know the question of the possible breakup of Canada must be important to the United States and the rest of the capitals of the world."

During Trudeau's stay in the American capital, he will address Congress. While that address would not be a direct response to a speech made last month by Quebec Premier Rene Levesque to New York financiers, there would probably be some statements showing opposition to the premier's pro-separatist sentiments.

Trudeau said Americans would be worried about the breakup of Canada because any new nations formed could come under the influence of foreign powers.

Pension Changes Approved

OTTAWA (CP) — The Commons gave approval in principle and referred to committee Wednesday a bill that would index old-age pension payments to the number of years a pensioner has lived in Canada.

The bill, which has been generally approved by the three opposition parties, would set pension payments to the number of years spent in Canada between the ages of 18 and retirement, usually 65.

Health Minister Marc Lalonde has said it will not have full affect until 40 years after it has passed.

The bill will also end deduction of family allowance payments to senior citizens from their guaranteed income supplements.

The Commons also unanimously urged the news media to make it clear that changes in the old-age pension will not affect anybody 25 or older currently living in Canada.

The full benefit would be paid to anyone at 65 who had spent at least 40 years of the 47 years between ages 18 and 65 living in Canada.

However, the new rules would only be applied in stages. They would affect immigrants arriving after the bill becomes law and present residents who are under 25 years old.

Gov't Secrecy Breeding 'Lack of Trust'—Lawyers

By KEN POLE
Times Ottawa Bureau

OTTAWA — The Canadian Bar Association has added its considerable clout to the mounting campaign for less gvernment secrecy.

"Freedom of information is essential to the trust relationship that should exist between the electorate and its government," CBA President Boyd Ferris of Vancouver said at a news conference Thursday, kicking off a bid for public support for more open government.

"We believe there is a growing lack of trust."

This almost routine condemnation of the Trudeau administration apparently has been prompted by the CBA's failure to get some firm commitment from the government that it would begin lifting the viel of secrecy that screens virtually every facet of the bureaucracy and government in Ottawa.

The association presented a brief to the federal cabinet last December, but despite assurances then that the government would prepare a policy paper for study by a House of Commons committee, nothing has yet been presented.

Ferris said that when the brief was put before the cabinet, Justice Minister Ron Basford was told that the government's so-called Human Rights Bill was only a small step in the right direction.

"While we received an attentive hearing, it was obvious that Basford has not yet accepted the principle that the public has a right to see what government is really doing."

Furthermore, a meeting later with Prime Minister Trudeau was equally unproductive, despite Ferris' emphasis that the CBA was dissatisfied with "the limp and hesitant" federal position.

"It is clear that the cabinet has not accepted the principle of public accessibility to government information and does not intend to take action in the foreseeable future."

ANNOUNCEMENT

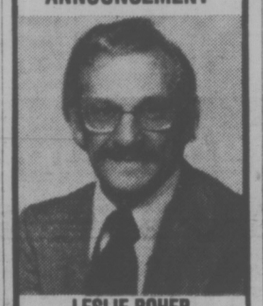

LESLIE BOHER
TOP SALES PERSON
RESIDENTIAL — I.C.I.
Canada Trust, Oak Bay Branch takes great pleasure in congratulating Leslie Boher on his being top salesperson for the month of January. For top service call.
LESLIE BOHER
Realtor
Canada Trust
2252 Oak Bay Ave.
595-5131
2-11

PRE-OPENING SALE!
FAIRFIELD'S LATEST CONDOMINIUM
THE WESTFIELD
IDEAL LOCATION
1024 FAIRFIELD RD.
Just West of Cook
35 SUITES — 5 FLOOR PLANS
1-BEDROOM FROM $35,150
2-BEDROOM FROM $47,600
DISPLAY SUITE NOW OPEN FOR VIEWING
11-4 P.M. DAILY
1-4 P.M. SUNDAYS
383-1543
2-6 HATLEY HOLDINGS LTD.

MONTREAL TRUST
REAL ESTATE
Come to Our Open Houses
SATURDAY February 12

1. 4447 TREMBLAY
TIME: 2:00-4:00
A lovely home with views. 3 BR, 2 full baths, room for additional development in basement. MLS 21803. Price $82,000. Further details:
386-2111 A. D WHEELER 477-4789

2. 1921 SAN RAFAEL
TIME: 2:00-4:00
Ideal family home. 4 level split. 4 BRs. Large lot. Professionally landscaped. Double carport plus room for a boat. MLS 22145. Price $74,900. For further info:
386-2111 GARY RESTELL 477-0851

3. 1810-1814 BROADMEAD AVE.
TIME: 1:30-4:00
(UNIVERSITY AREA) Come and visit this high-quality duplex and view its many fine features. There are 3 BRs, liv. room, separate din. room, or hobby room on each side. It's strata title so you can buy either one or both sides. Follow the signs off Cedar Hill X Rd onto Nancy Hanks and then turn left on Broadmead Ave. You will be impressed by the over 2,500 sq. ft. of gracious living in each unit.
386-2111 LARRY PRUDEN 477-7497

4. 1704 KINGSBERRY
TIME: 1:30-4:30
(FRIDAY & SATURDAY) Vacant — owner moved to old country. Asking $67,900. Must be seen, must be sold. 1,300 sq. ft. 3 BRs, 2 pce en suite, large kitchen, full high basement. One owner home.
386-2111 D. ROSTRUP 595-1738
386-2111 D. BECKNER 477-4994

5. 986 CLATWORTHY
TIME: 2:00-4:30
4 bedroom family home located in a very quiet secluded area and just a very short walk for your elementary school children. 2 years old on a large fully fenced lot. Spacious living room and dining room with sliding doors to garden patio. Big family size kitchen with loads of cupboards, 2 and a half baths and a feature everybody is asking for today, a main floor family room. Be sure to view this fine family home that is just a little different. MLS 21692. Asking $77,900
386-2111 MIKE MCKENNA 592-3611

6. 1583 GLENCRAIG
TIME: 1:30-4:00
GORDON HEAD $67,000.
This well built most attractive bungalow, has 3 bedrooms on the main and an extra one in the basement. The in-line living and dining room have sliding glass doors to the large sundeck. All floors on the main level are wall-to-wall over hardwood. This has also a very large, party-givers' recreation room with bar plus workshop in the basement. All this in a most convenient area, close to shops, transportation and all schools.
386-2111 JEANNE LUCAS 477-1342

7. 1014 ST. PATRICK
TIME: 1:30-4:00
SOUTH OAK BAY $75,900
This lovely character family home must be sold. For the truly discerning buyer, needing a large, elegant residence in this very desirable area, this home has 4 bedrooms on the second floor and a large family room, separate formal dining room, plus a family TV room off the large kitchen. With renewed furnace, plumbing, wiring and roof, this home just needs your individual decorating touch.
386-2111 JEANNE LUCAS 477-1342
2-11

Buy now with confidence.
$41,300 to $45,500
24 PATIO 12 HOMES REMAIN

VIEW TODAY!
724 SEA TERRACE
(off Esquimalt Road)
2 and 3-Bedroom Family Homes
OPEN DAILY 1 p.m.-4 p.m.
WEEKENDS 1 p.m.-5 p.m.
- Fully carpeted, drapes, appliances
- Adjoining harbour, park, and tennis courts
- Legal fees, etc. included in price
- Government home purchase assistance available
- Beautiful landscaping
- Unmatched value

DOMINION RD. ESQUIMALT ROAD DUNSMUIR SEA TERRACE
382-2159 385-0300
A QUALITY WHEATON DEVELOPMENT
1-21

Mr. Sam McClure

Designed by
Built in 1913
Approximately ¾ of an acre. Close to 4,000 sq. ft. Clear title. Renovated and Redecorated 1975-76.
$135,000
(includes surveyed building lot.)
PACE Properties Ltd.
1640 Oak Bay Ave. 595-2413
W. G. MOORE
479-3331

GREEN ACRES
HENDERSON REALTY LTD. 385-9741 2736 QUADRA ST.

OPEN HOUSE
3158 WISHART
SAT. 1:30-4:00 $84,500
HURRY OUT! It's too good to miss. 3 or 4 bedrooms, 2½ baths, family room with fireplace, living room with fireplace, informal eating area in kitchen, formal dining room, large rumpus room with built-in bar, large laundry room, work room, and large patio with above-ground heated swimming pool. Total floor area finished approx. 2620 sq. ft. All landscaping done. Come out and see this house if you are looking in this price range. Your time will not be wasted.
BOB LANGTON 595-2067
LORNE PEASLAND 385-2026

OPEN HOUSE
SAT. AND SUN. 1-5
2308 ESTHER PL. — COLWOOD
Turn right off Sooke Rd. onto Aldeane, then left onto Marlene to Pickford, right onto Esther and you find this spotless 5-year-old, 3-bedroom, full-basement home. Situated on a nice quiet cul-de-sac street lot. Living-dining room with fireplace. Rumpus room down plus room for further development. Open to offers at $64,900. MLS.
JOHN LUKAZ 592-1908
2-11

If you've outlived your home...
We'll trade you!
Laurel Point is ready for living; a guaranteed house-trade plan is only one of the many ways we make it easy for you to enjoy living in Victoria's last residential development on the Inner Harbour. Make the move today, the time is right, for this once-in-a-lifetime opportunity.
Laurel Point Prestige Condominiums feature:
- Unobstructed waterfront location
- Surrounded by a park
- Spectacular ocean and mountain views
- Choice of 37 outstanding floorplans
- Brick fireplaces and huge terraces with barbecues
- Magnificent landscaping with Garden Pavillion
- The Harbour Club—a private getaway for Laurel Point residents only
- Pool and sauna
- 7 exclusive, architect-designed townhouses 3,000 square feet, $155,000
- Apartment condominiums, $59,000-$130,000
- Guaranteed House-Trade plan available
- Unique one-year buy-back guarantee

OPEN SUNDAYS
Weekdays: 1:00 to 8:00 p.m.
Weekends: 1:00 to 7:00 p.m.
225 Belleville Street
Phone 386-7752

LAUREL POINT
A development of Canadian Freehold Properties Ltd.

Laser Championships Draw Big Entry

AROUND OUR SHORES
pat dufour

One of the biggest dinghy events of the year takes place at the Royal Victoria Yacht Club this weekend.

It's the District 6 Laser championships which last year drew 69 competitors and is expected to result in close to 100 sailors from Oregon, Washington and British Columbia taking part this time around.

The six-race series starts 1 p.m. Saturday and gets under way again at 10 a.m. on Sunday. RVYC's Barry Wright is in charge of arrangements.

Barry won the first of two races sailed last Saturday, edging out Bob Britten and Charles Simpson. In the second race it was Dave Teece, followed by Kim Hellwig and Dave Richardson.

Doug Gray won the first of three races the weekend before. Runners-up were Bob Dalgleish and Kim. In the second race Charles beat out Bob and Doug. The third time around it was Eric Jespersen, followed by Bob and Charles.

★ ★ ★

The Esquimalt Squadron, Canadian Forces Sailing Association, tried hard to win back the Brass Nuts Trophy for dinghy team racing in the last session, held at Esquimalt in the squadron's 420s. They won two out of three races but it wasn't enough. RVYC won all races sailed at Cadboro Bay in the first half of the series.

George Kirkwood was the squadron's top Laser sailor in races held last Sunday. Next came Colin Nichols and Frank Towler.

★ ★ ★

The Canoe Bay Sailing Club will hold its 10½-mile Sidney Channel race on Sunday, beginning at 9:30 a.m. in the vicinity of the government wharf at Sidney.

Fifty-five boats took part in the club's six-miler raced Saturday, which was won by Jim Ross' Llanoria. After her came Steve Meredith's Solution, John Barker's Interlude, Alan Dickinson's Viking, Kevin McCullough's Vagrant, Roger Vale's Temenos, Lyle Acton's Promise, Phil Sumsion's Aquae Sulis, Roy Morahan's Starwagon and Holger Brix's Caliente.

★ ★ ★

The Turkey Head Sailing Association has cancelled this Sunday's racing so that its members, who also race Lasers, can take part in the championships.

Jack Foster's Sly Fox topped the fleet in the first of two THSA races sailed recently. Following after her were John Watson's Drambuie, Jan Olsen's Discretion, Gerry Porter's Sunshine, Bill Craig's Ailsa-Craig, Tom Krieger's Toluca, Dennis Davis' Freya, Larry Shorter's Kila-Kila, John Dewey's Shuttlecock and John Booth's Umpka.

Shuttlecock won the second race, being followed by Toluca, Sunshine, Ailsa-Craig, Sly Fox, Discretion, Soren Isbrand's Danish Pastry, Bob Callow's Mistral, Douglas Ross' Amika and Ron Saunders' Irrawaddy.

Sailing on the Columbia River in Oregon last week built up a healthy respect for our Portland friends who make the long trek up to take part in Swiftsure this year.

They have to sail a good 100 miles down river alone before they reach the bar that leads to the open ocean and that bar is one of the trickiest tests of navigation and good seamanship when the weather is foul.

Along with our host, Jack Becker, who will be bringing his C and C 33 Pegasus up again this year, we tried out Phil Keene's sister ship Avalanche, which he bought last July.

It's irony knowing our American friends can buy this Canadian boat for far less than we can.

Phil has so many sails in his inventory he hasn't tried them all out yet. We gave Phil the first sight of one sail, his blooper, by flying it on the homeward leg. It's a handy little sail that really ups the speed, making it worthwhile to take an extra penalty under the Pacific Handicap Racing Fleet handicap.

★ ★ ★

SHORT TACKS — Here's a warning for CBSC sailors and all those using the waters in the Sidney area. On Tuesday an orange government tidal current survey buoy was placed smack dab in the middle of the club's racing course. The buoy is 300 feet southeast of the black spar off the Sidney dock and will remain there until March 8. Boaters are warned to give it a wide berth.

COLONY
SIRLOIN-LOBSTER COMBO
$8.50
COACH LIGHT ROOM
2-2

MUNICIPAL BUILDING INSPECTOR/ENGINEER ASSISTANT

Required immediately by thriving North Vancouver Island Municipality.

Desirable qualifications include: Technical School training in Surveying and drafting. Knowledge of the National Building Code a definite asset.

Apply as soon as possible in writing, setting out full details of employment and personal data. Salary negotiable and in the $14,400 per annum range.

G. FORCIER
ADMINISTRATOR
DISTRICT OF PORT HARDY,
P.O. Box 68, Port Hardy, B.C. V0N 2P0.

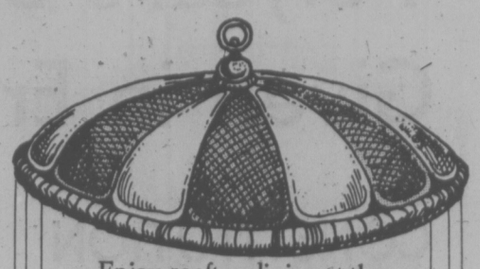

Enjoy rooftop dining at the
PARROT HOUSE
Restaurant
SUNDAY and MONDAY NIGHT
LOBSTER SPECIAL
$8.95

Pacific Clam Chowder
Salad Bar
Broiled Lobster Tails
Steamed Rice with Drawn Butter
Sherbet or Ice Cream
Coffee or Tea
OR CHOOSE FROM OUR REGULAR MENU.
Panoramic view and excellent cuisine at the top of the
Chateau Victoria
Open Monday through Friday for Lunch and
7 Days a Week for Dinner
reservations recommended.
740 Burdett Avenue 382-9258
2-4

NHL SUMMARIES

PATRICK DIVISION

	P	W	L	T	F	A	Pts.
Philadelphia	55	33	10	12	224	151	78
NY Islanders	55	32	15	8	194	138	72
Atlanta	55	24	20	11	184	179	59
NY Rangers	57	20	24	13	198	204	53

SMYTHE DIVISION

	P	W	L	T	F	A	Pts.
St. Louis	55	23	26	6	164	192	52
Chicago	56	19	27	10	175	196	48
Colorado	55	17	29	9	168	204	43
Minnesota	54	13	29	12	161	219	38
Vancouver	56	15	35	6	153	219	36

ADAMS DIVISION

	P	W	L	T	F	A	Pts.
Boston	56	32	18	6	212	176	70
Buffalo	54	31	17	6	194	153	68
Toronto	54	26	21	7	201	176	59
Cleveland	54	17	28	9	161	194	43

NORRIS DIVISION

	P	W	L	T	F	A	Pts.
Montreal	56	40	7	9	268	128	89
Pittsburgh	55	24	22	9	173	175	57
Los Angeles	55	19	25	11	178	180	49
Washington	57	16	31	10	154	220	42
Detroit	53	15	32	6	137	195	36

Next games: Tonight — Pittsburgh at Vancouver; Colorado at Cleveland.

DETROIT 4, NY RANGERS 5

First Period
1. Detroit, Lochead (13) (Nahrgang, Libett) 11:10.
2. Detroit, Nahrgang (4) (Leblanc, Bergeron) 19:40.
Penalties: Gilbert (NY), Hamel (D) 3:22; Farrish (NY) 9:45; McKechnie (D) 12:52; Hamel (D) 14:27; Lochead (D) 17:02.

Second Period
3. Detroit, McKechnie (20) (Libett, Lochead) 9:31.
4. NY Rangers, McEwen (10) (Tkaczuk, Gilbert) 11:11.
5. NY Rangers, Vickers (18) (Tkaczuk, Gilbert) 17:59.
Penalty: Vadnais (NY) 2:45.

Third Period
6. NY Rangers, Esposito (27) (Hodge, Newman) 1:58.
7. Detroit, McKechnie (21) (Hamel) 10:08.
8. NY Rangers, Hickey (17) (Greshner, Polis) 13:25.
9. NY Rangers, Murdoch (32) (Tkaczuk, Vikckers) 17:46.
Penalties: Murdoch (NY), Cameron (D) 3:53; McEwan (NY); Lapointe (D) 8:01; Farrish (NY) 10:48; Gratton (NY); Polonich (D) 11:13; Gratton (NY) (major) 19:55.
Shots on goal by:

NY Rangers	8	13	16	—37
Detroit	10	12	6	—28

Goal — Soetaert, Gratton, NY Rangers; Giacomin, Detroit.
Attendance — 8,371.

WASHINGTON 2, PHILADELPHIA 9

First Period
1. Philadelphia, MacLeish (32) (Clarke, Barber) 1:57.
2. Philadelphia, Dornhoefer (22) (MacLeish) 14:44.
3. Philadelphia, Kelly (14) (Bladon, Kindrachuk) 15:25.
Penalties: Bailey (W) 1:30, Dailey (P) 3:41; Dupont (P), Labre (W) (minors, majors) 9:05; Saleski (P) 11:45.

Second Period
4. Philadelphia, Lonsberry (16) (Barber, Dailey) 4:24.
5. Washington, White (8) (Riley, Meehan) 4:45.
6. Philadelphia, Bladon (8) 12:34.
Penalties: Smith (W) 3:17; Kelly (P) 14:08; Labre (W) 16:52.

Third Period
7. Philadelphia, Leach (22) (Clarke, Dailey) 4:16.
8. Washington, White (9) (Lynch) 6:19.
9. Philadelphia, MacLeish (33) (Barber) 7:17.
10. Philadelphia, Barber (18) (Leach) 7:59.
11. Philadelphia, Dailey (6) (Clarke, Barber) 16:26.
Penalties: Smith (W) 15:27; Bridgman (P) 17:12.
Shots on goal by:

Washington	7	7	4	—18
Philadelphia	11	19	16	—46

Goal — Low, Wolfe, Washington; Parent, Philadelphia.
Attendance — 17,077.

BOSTON 3, BUFFALO 4

First Period
1. Buffalo, Korab (9) (Perreault, Schoenfeld) 4:47.
2. Boston, Ratelle (22) (Forbes, Doak) 5:01.
3. Buffalo, Savard (24) (Stanfield, Perreault) 7:14.
Penalties: Korab (Buf) (double minor) 0:32; Wensink (Bos) 5:59; Luce (Buf) 7:24; Doak (Bos) 10:15; T. Martin (Buf) 12:56.

Second Period
4. Buffalo, Korab (10) (Perreault, Kowal) 2:09.
5. Buffalo, Spencer (7) (Savard, Lorentz) 11:41.
Penalty: Schoenfeld (Buf) 18:27.

Third Period
6. Boston, R. Smith (1) (Ratelle, Schmautz) 1:59.
7. Boston, Park (9) (Sheppard, McNab) 19:55.
Penalty: Fogolin (Buf) 18:51.
Shots on goal by:

Boston	11	4	7	—26
Buffalo	5	7	5	—17

Goal — Gilbert, Boston; Desiardins, Buffalo.
Attendance — 16,433.

Cal Murphy Line Coach With Als

MONTREAL (CP) — Cal Murphy, former head coach of British Columbia Lions, has joined Montreal Alouettes as offensive line coach, the Canadian Football League club announced Thursday.

Murphy, 44, was offensive line coach with the Lions when he was elevated to the head coaching job in August, 1975, upon the dismissal of Eagle Keys. He held the post with the Lions for the rest of that season and in 1976.

A native of Winnipeg, Murphy played quarterback at University of British Columbia before joining the Lions as a defensive back in 1956. He began his coaching career the next season at UBC.

Rare Soviet Outcry

MOSCOW (UPI) — Boris Alexandrov, the Central Army Club's promising young forward, came under attack in the official press Thursday for "savageness" and "hooliganism" on the ice.

The rare outcry was over an incident in Monday night's game between Moscow Spartak and the Central Army club, in which Alexandrov was blamed for causing Spartak veteran Valentin Gureev "a serious concussion."

The young Communist League newspaper Moskovsky Komsomoletz said Alexandrov skated at speed into Gureev "in an absolutely harmless game situation" as Gureev stood turned away at the boards.

"Savageness, hooliganism, this is how one can describe what he did," the newspaper said. It said that while Gureev was lying unconscious on the ice, Alexandrov "didn't approach him or try to help in any way."

Buy
CANVAS AWNINGS
before the rush!
JEUNE BROS.
TENT & AWNING
570 Johnson 2-8 385-7751

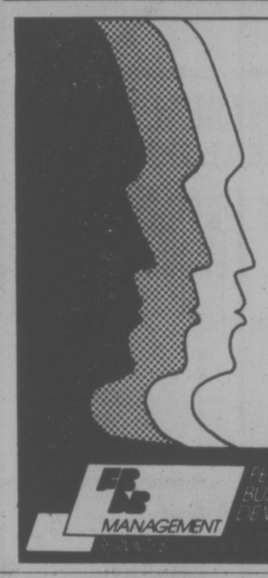

CHOOSING
LEADING
&
MOTIVATING
PERSONNEL

A Management Seminar

AT THE EMPRESS HOTEL, VICTORIA, B.C.
ON FEBRUARY 23RD, 1977, 9:00 A.M. to 4:30 P.M.
REGISTRATION 8:30 A.M.
Would you like to attend?
If you are interested, please complete the registration coupon below, and mail it along with your cheque for $15 per person. For further information, please contact J. Longman at Tel.: 385-3375

The Manager
Federal Business Development Bank
850 Fort Street, Victoria, B.C.
I will attend the business management seminar at Victoria, B.C. on February 23, 1977
Name(s) .....
Address .....
Postal Code .....
Tel.: .....
Registration Fee of $15 per person. Luncheon is included.
2-11

FBDB MANAGEMENT SERVICES — FEDERAL BUSINESS DEVELOPMENT BANK
Management Seminar

The Province of British Columbia

MANAGER CONSUMER TAXATION
In the *Ministry of Finance, VANCOUVER,* to direct a large staff in audit and inspectional functions; to implement and interpret policy and statutes; to initiate industry reviews and specialized investigations and represent the Branch as necessary.
Qualifications — A related, recognized university degree and/or a B.C. recognized accounting certification; extensive experience at a senior level in finance/accounting and management.
Quote Competition No. 77:323-01
Salary — $26,640-$30,600
Closing Location — VICTORIA
Closing Date — FEBRUARY 23, 1977.

DIRECTOR, INTEGRATED SERVICES
In *VICTORIA,* for the *Ministry of Human Resources,* to be responsible for the planning, development and management of services to client children and their families in the Greater Victoria area, including assessment and treatment, development of treatment programs, community education and consultative services to various community agencies and school boards.
Qualifications — A recognized Doctor of Philosophy degree in Psychology, or equivalent, and considerable post-doctoral experience in a community oriented pychiatric facility, including two years in a senior capacity.
Quote Competition No. 77:338-01
Salary — $27,000-$30,156
Closing Location — VICTORIA
Closing Date — FEBRUARY 23, 1977.

FOREST PROTECTION MANAGER
In the Protection Division, *Ministry of Forests, VICTORIA,* to co-ordinate, monitor and administer the Forest Protection Program, and take charge as necessary; to develop and implement fire management principles, protection standards and fire ecology concepts.
Qualifications — A recognized university degree in forestry, engineering or related discipline; OR, equivalent education, plus extensive experience in the area of protection and fire management, or equivalent.
Quote Competition No. 77:349-01
Salary — $24,420-$28,860
Closing Location — VICTORIA
Closing Date — FEBRUARY 23, 1977.

BUSINESS DEVELOPMENT OFFICER
In *VANCOUVER,* for the Business and Industrial Development Branch, *Ministry of Economic Development, to promote the expansion and diversification of secondary industry (fabricated metal products) in B.C. by trade missions, trade shows, incoming buyer and technical assistance programs, and other means.*
Qualifications — University degree in Commerce/Applied Science/Economics or equivalent OR equivalent in senior level experience, plus knowledge of production, distribution and promotion of industrial products, preferably with considerable experience in overseas marketing. Own car on mileage basis required.
Salary — $22,392-$25,692. Lesser qualified candidates may be appointed at a lower salary.
Quote Competition No. 77:315-01
Closing Location — VICTORIA
Closing Date — FEBRUARY 23, 1977.

SUPERVISING AUDITOR
In the Forest Valuation Division, *Ministry of Forests, VICTORIA,* to provide technical direction to both District Auditors and Victoria staff in the carrying out of audits of company records (financial and production), cost benefit studies and financial investigations; to liaise with the industry regarding auditing and accounting matters.
Qualifications — Preferably membership in a professional accounting association (C.A., C.C.A., R.I.A.) or equivalent, and extensive accounting/auditing experience, preferably in the forest industry. Considerable travelling required.
Quote Competition No. 77:333-01
Salary — $20,412-$24,108
Closing Location — VICTORIA
Closing Date — FEBRUARY 23, 1977.

Positions are open to both men and women. Canadian citizens are given preference. Obtain and return applications at address below, unless otherwise indicated.

Province of British Columbia Public Service Commission. 544 Michigan Street, Victoria, B.C. V8V 1S3

IF YOUR CAR REALLY MATTERS TO YOU

GMAC FINANCING AVAILABLE

FIRST COME, FIRST SERVED ON THIS SELECTION OF FRESH TRADE-INS. ACT FAST!

Stock No. VE1010A
1972 FIREBIRD 2-DOOR
8-cylinder, automatic, power steering, power brakes, radio, green exterior with all-vinyl interior.
$3995

Stock No. BU4721B
1974 GRAND PRIX 2-DOOR HARDTOP
V-8 engine, automatic, power steering, power brakes, radio, air conditioning, white outside with all white bucket seats.
$5495

Stock No. GR9328A
1976 LEMANS SPORT COUPE
350 engine, power steering, power brakes, bronze in colour with all matching interior.
$5995

Stock No. FI1465A
1976 CAMARO 2-DOOR HARDTOP
Economy 6-cylinder engine, with standard transmission and radio. All white exterior with all vinyl bucket seats.
$4795

Stock No. FI1690A
1975 CORVETTE STINGRAY
8-cylinder, 4-speed transmission, power steering, power brakes, radio. Silver exterior with black vinyl interior.
$8495

Stock No. FI9074A
1973 CUTLASS SUPREME 2-DOOR HARDTOP
350 engine, automatic, power steering, power brakes, radio. Brown in colour with matching inside.
$3495

Stock No. CE0861A
1975 PINTO 2-DOOR
4-cylinder, 4-speed transmission, radio, green outside with all-vinyl inside.
$2995

Stock No. SH0113A
1975 HORNET HATCHBACK
6-cylinder, automatic, power steering, power brakes, radio. Silver in colour with all-vinyl interior.
$3795

Stock No. YP0761A
1976 VOLVO 145DL WAGON
4-cylinder, 4-speed transmission, radio. Blue outside with all vinyl inside.
$7295

Stock No. A3787B
1974 MG MIDGET
4-cylinder, 4-speed transmission. Brown in colour with all-vinyl inside.
$3195

Stock No. YV5737A
1975 DATSUN WAGON
4-cylinder, 4-speed transmission, radio. Blue in colour with all vinyl interior.
$3895

Most of our late-model cars carry our I/W 12,000-mile or 12-month Power Train Service Agreement. This means peace of mind to you the buyer.

Stock No. YP6251A
1976 FORD PICKUP SUPER CAB and 8' CAMPER
8-cylinder, 4-speed transmission, power steering, power brakes, radio. Blue exterior with vinyl interior.
$7395

Stock No. YP5886A
1973 VOLKSWAGEN VAN
4-cylinder engine, 4-speed transmission, white in colour with vinyl seats.
$2995

Stock No. AS0935B
1973 TOYOTA PICKUP AND CANOPY
4-cylinder engine, 4-speed transmission. Red outside with vinyl inside.
$2895

Stock No. YV1204A
1973 TOYOTA CELICA
4-cylinder engine, 4-speed transmission, radio, yellow in colour with vinyl bucket seats.
$2995

SALE HOURS:
Mon.-Thurs.
9 a.m.-9 p.m.
Friday, Saturday
9 a.m.-6 p.m.

THEN YOU REALLY MATTER TO US

EMPRESS
PONTIAC • BUICK • GMC
2867 DOUGLAS AT TOPAZ
382-7121
(Dealer Licence Number 01227A)

2-4
103 OTHER QUALITY CARS TO CHOOSE FROM

Stamps in Red

CALGARY (CP) — Calgary Stampeders of the Canadian Football League had a net loss of almost $200,000 last season, the club announced at its annual meeting.

Queen's Plate Pick

TORONTO (CP) — Sound Reason, owned by Stafford Farms of King, Ont., has been made the Winterbook favorite at 3 to 1 for the 118th running of the Queen's Plate at Woodbine Race Track on June 25.

Non-Pro Coach May Guide Team Canada

TORONTO (CP) — There is a strong possibility that the head coach of Canada's entry in the world hockey championships at Vienna April 21 to May 8 will be a man with no professional experience, general manager Derek Holmes said Thursday.

"We may be looking outside the National Hockey League or the World Hockey Association for a head coach," Holmes said.

He said that it is a definite possibility that the man he will hire could be someone with no previous professional coaching experience — like Rev. David Bauer or Tom Watt.

Father Bauer was the founder and coach of Canada's national team which participated in several world championship and Olympic tournaments in the 1930s. He is currently an adviser to the Japanese national team.

Watt is coach of University of Toronto Blues, a team that has played in various international tournaments and games over the years.

In 1972 and 1974, he was manager of Canadian national teams that participated in the world student hockey championships and last September he scouted European teams for Canada's entry in the Canada Cup tournament.

Holmes, a former university and national team player, said that the appointment of a college or amateur coach may have a healthy impact on hockey in Canada.

"I believe the thinking has changed since 1972 when Canadians discovered that European coaches knew something about the game," he said.

Holmes said professional players would have no problem relating to a good amateur coach.

"In fact, I think some pro players feel cheated with regard to coaching," he said. "Have you ever seen an NHL practice? They use the same methods they used back in the 1950s."

Holmes said he would like to name a head coach one month before the team's first exhibition game April 7 in Sweden. This would preclude the naming of a professional coach since the two North American pro leagues do not finish their regular schedules until the first week in April.

Holmes said he wanted his coach to be involved in the choosing of the Canadian team.

SYLVIA FAVORED

KEYSTONE, Colo. (AP) — Defending champion Sylvia Burka of Winnipeg looms as the favorite to win the overall title in the women's world speed skating championship which begins here Saturday.

The 23-year-old Canadian won all three races of the Keystone International speed skating competition, held here last weekend as a tuneup for the world meet.

Her strongest challenge is expected to come from the Soviet Union team, led by Galina Stepanskaya who won the Olympic gold medal in the 1,500-metre race last year at Innsbruck, and also holds the world record in the 3,000 metres with a time of 431 seconds.

Missing from the competition are Americans Sheila Young and Leah Poulos and Tatfana Averina of the Soviet Union.

The 500- and 1,500-metre races are scheduled Saturday, with the 1,000- and 3,000-metre event set for Sunday.

COLONY
Beef Fingerlings
TERYAKI
$6.25
2-11
COACH LIGHT ROOM

SANDBLASTING
is one of the quickest and easiest ways of cleaning metal, wood or rock, before painting. Bring your car parts, boat trailer, tools and other items to us. Do it yourself or we'll do it for you — Leave the mess behind.
OPEN WEEKDAYS, 8 a.m.-5 p.m.
Saturdays, 9 a.m.-4 p.m.
By Appointment 383-6421
MORTIMER'S MONUMENTAL WORKS
633 David St. at Gorge Rd.
(Near the Colony)

Cec Fires 68

OCEANSIDE, Calif. — Cec Ferguson of Victoria carded the best second-round score of 68 Thursday to move into a tie for second place in the $25,000 American Golf Tour Tournament at El Camino Golf and Country Club.

Ferguson's four-under-par round gave him a 143 total and a tie with Lonnie Nielsen of Bell Plains, Iowa, and a regular PGA player, Artie McNickle of Sacramento, California.

Carl Higgins of Norman, Okla., bettered par by two strokes for a 70 and a leading total of 142.

Hard, fast greens gave Ferguson a little trouble in the first round and he carded a 41 on the front nine before finishing in 34. His nine-hole totals Thursday were both 34.

First prize in the tourney, scheduled to wind up today, is $5,000.

$1.20 won't BUY a Diamond Ring

but it could SELL one

Classified advertising finds ready customers for diamond rings, jewellery, watches, cameras, etc. What better way to dispose of trinkets you no longer treasure? Don't put it off — SELL NOW!

$1.20 FOR TEN WORDS
One insertion in BOTH Victoria's daily newspapers!

PHONE 386-2121
Monday through Friday, 8 a.m. to 6 p.m.
Saturday, 8 a.m. to 5:30 p.m.
Classified Advertising Dept.
Victoria's Two Daily Newspapers
THE DAILY COLONIST and VICTORIA TIMES

ATHLETICS GAIN FINAL AS BLUES GO IN THREE

Victoria Athletics won the best-of-five semi-final series in straight games Thursday by posting a 6-3 decision over Chemainus Blues in South Island Big Six Hockey League action at Pearkes Arena.

Bruce Cowick scored two goals to lead Athletics, who collected the last victory with four unanswered goals in the third period. Other Victoria goalscorers were Harold Goulden, Gord Neilson, Don Thompson and Brian Hamilton.

Les Clossen (2) and Greg Gow replied for Blues, who held period leads of 1-0 and 3-2 but were outshot 47-24.

Athletics now must await the outcome of the Maple Leafs - Western Homes Buckaroos series. Leafs hold a 2-1 lead with the fourth game scheduled for Monday at 8:15 p.m. in Memorial Arena.

Trilec Rebounds To Trip Oak Bay

Trilec Installations overcame a 36-33 half-time deficit to upset second-place Oak Bay 87-72 and move into a tie for fourth place in the Victoria Senior "B" Men's Basketball League in a game at Lambrick Park School.

Steve Pescod led Trilec with 22 points and Darrell Johnston added 20. John Lauvaas scored 31 points for Oak Bay.

Victory moved Trilec into a tie with Little Giant Bakeries, six points behind third-place James Bay Athletic Association.

	P	W	L	F	A	Pts.
Athletics	22	20	2	1696	1459	40
Oak Bay	22	16	6	1728	1570	32
James Bay	20	11	9	1370	1291	22
Little Giant	21	8	13	1401	1457	16
Trilec	21	8	13	1311	1340	16
Stevens	20	0	20	1271	1715	0

Next games: Monday — James Bay vs. stevens; Athletics vs. Trilec, Victoria High School.

TRILEC (87): steve Pescod 22, Darrell Johnson 20, Bruce English 16, Dave English 12, Doug Callbeck 7, Charlie Davis 6, Gord Gummer 2, Bruce Lubinich 2.

OAK BAY (72): John Lauvaas 31, Mike Taaffe 26, Ken Christiansen 7, Stu Montgomery 2, Al Huddleston 6, Rod Finch, Pete Mason.

Contractor or Handyman

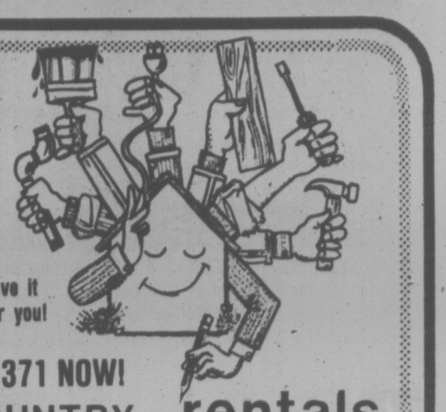

Old Country Rentals carries almost everything in equipment for the construction trades. Why buy expensive tools when you can rent what you need?
—If we don't have it
—we'll get it for you!
CALL 386-1371 NOW!
OLD COUNTRY rentals
2920 Bridge St. 386-1371
2-11

MUNTZ STEREO CENTRES
AUTHORIZED DEALER
Feb. 11th and 12th only!
CHARGEX
THIS WEEK'S "MUSIC MANIA" FROM M.C.A.

CAR WASH—SOUNDTRACK L.P. 4.49 TAPE 5.49
BEST OF CONWAY TWITTY VOL. 2 L.P. 3.99 TAPE 4.99
ELTON JOHN—BLUE MOVES L.P. 7.99 TAPE 8.99

SPECIAL DISCOUNTS IN EFFECT ONLY WHILE STOCKS LAST
Douglas St. Location Only!
ALL TURNTABLES SOLD "AS IS"

TAYA LP100 BELT DRIVE MANUAL TURNTABLE
A reliable performer combining engineering skill and value. Wow and Flutter less than 0.1%.
$100.82 SAVE 29.13
1—ONLY

3-SPEED MANUAL TURNTABLE WITH SPRING-MOUNTED 16 POLE SYNCHRONOUS MOTOR.
Automatic shut-off button simplifies operation. Magnetic cartridge included. 2 ONLY LENCO 725.
$57.46 SAVE 22.49

ELAC 50H11 3-SPEED AUTOMATIC TURNTABLE
Variable speed control that can vary speed + 3%. Wow and Flutter less than 0.05% and 0.01%.
$140 SAVE 139.00
1 ONLY

ELAC 650 4-SPEED AUTOMATIC TURNTABLE
Dynamically balanced tone Arm Damped counterweight minimum tracking force ½ gram. Hysteresis synchronous motor.
2 ONLY—1 AT 105.46
1 AT 110.67 WITH CARTRIDGE

SANYO TR-625 BELT DRIVEN TRANSCRIPTION TURNTABLE
Automatic return mechanism. 1—ONLY.
134.40 SAVE 25.55

2851 DOUGLAS 382-5154
HILLSIDE MALL 595-2412
MUNTZ
2-11

"Welcome to the Toilet Zone."

EPISODE 2: Is your bathroom haunted?
...by creeping cracks in sinks, toilets and tubs? By tarnished fittings? By the ghostly styles of yesteryear? Enter there friend, and you enter a haunted toilet zone!
Bring on the colorful spirit of '77 ... with friendly help from the pros at Pates Supply. And the savings are ... OUT OF THIS WORLD!

Tub and shower fittings:
Cuthbert 20.99
Gold (Not shown) 65.78

Wall-hung basin
Various colors 9.99

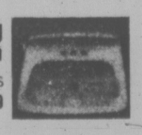

NOT SHOWN: Shower door
Patrician by-fold
(S-30-W & S-24-W) 45.00

Lavender Toilet
Reverse-trap, w/seat 44.99

Marbled Japanese Soaking Bath 686.99

2-piece tub and shower unit
Green fiberglass
339.00

Also:
Marigold and Aztec Gold seats (No. 93) 4.99

Doug Widdifield

Harry Webster

● Prices good while quantities last.
Pates Supply Warehousestore
"Your one stop shop for plumbing, heating and electrical needs."
3396 Douglas St. VICTORIA 388-6313 | 140 Terminal Ave. NANAIMO 753-6015
CHARGEX
(also located in Prince George)

Judge Bans Home Games

MILAN, Italy (AP) — The Ascoli team of the Italian Second Division has been banned by the Italian soccer judge from playing at home for five championship rounds following riots last Sunday after a match against Cagliari. The game ended in a 1-1 tie.

Thousands of fans, angered by what they described as poor refereeing against their team, prevented the referee and the Cagliari players from leaving the dressing rooms for more than nine hours.

Ali Can Pick Opponent

NEW YORK (Reuter) — World heavyweight boxing champion Muhammad Ali will defend his title in Seoul, South Korea, in early May, and can pick his foe, a spokesman for promoter Don King has announced.

Possible choices of an opponent included South African Mike Schutte, fourth-ranked Larry Holmes of the United States, French champion Lucian Rodriguez, eighth-rated Johnny Boudreaux of the U.S.

COSTLY TRACK FIRE

HOMEWOOD, Ill. (AP) — Damage has been estimated at $15 million from a fire that destroyed the clubhouse and grandstand at Washington Park race track.

Buy CANVAS AWNINGS before the rush!
JEUNE BROS.
TENT & AWNING
570 Johnson 2-8 385-7751

WINNER IN BATTLE for rebound during high school basketball game Thursday at Reynolds is Wally McLean (13) of host team. Also in scramble for ball are Bruce Mede (right) of Reynolds and Gary Newman (centre) of Dunsmuir Demons, who kept playoff hopes alive with 83-69 victory over Roadrunners. Newman notched 14 points and McLean scored 16. (Times photo by John McKay)

A Favor, Says Korab, Of Stick in His Face

By The Canadian Press

Buffalo Sabres defenceman Jerry Korab doesn't usually take it kindly when an opposing player slaps him in the face with a stick.

But after scoring two goals Thursday night, Korab said he was not unhappy about taking the stick from Boston's John Wensink.

"He did me a favor when he hit me in the face with his stick," Korab said. "He never should have hit me because he got me going. Tell him I said thanks."

Korab's two goals led the Sabres to a 4-3 win over Boston and to within two points of the leading Bruins in the National Hockey League Adams Division.

In other NHL action, New York Rangers edged Detroit Red Wings 5-4 and Philadelphia Flyers whipped Washington Capitals 9-2.

In Thursday's only World Hockey Association game, New England Whalers beat Winnipeg Jets 6-3.

The Sabres, who relinquished the Adams Division lead to Boston in mid-January, were playing their first game on home ice since Jan. 27 and drew a crowd of 16,433. Two games at Buffalo had been postponed since snowstorms hit the area two weeks ago.

Centre Gil Perreault helped set up both of Korab's goals. The first, early in the first period, came just after Korab finished serving a double minor penalty following the encounter with Wensink.

The big defenceman's second goal of the night, and 10th of the season, gave the Sabres a 3-1 lead early in the second period and Brian Spencer made it 4-1 before the Bruins, who outshot Buffalo 26-17 in the game, rallied with two third-period goals.

Buffalo now has beaten the Bruins in all three games between the clubs this season.

"It's because we're a better team than they are," said Korab.

At Philadelphia, Rick MacLeish scored two goals for the Flyers who ran their unbeaten streak to nine games—six wins and three ties.

Bill Barber assisted on both goals by MacLeish, one by Ross Lonsberry, one by Bob Dailey and scored once himself.

The Flyers, who had a 4-0 lead before the Capitals got their first goal in the second period, outshot Washington 46-18 in the game.

Rookie Don Murdoch's 32nd goal of the season gave Rangers the victory at Detroit. The Rangers twice rallied to tie the game in the third period before Murdoch's goal gave them the winning margin with less than three minutes remaining.

Walt McKechnie picked up two goals for the Red Wings who suffered their 32nd loss in 53 starts.

In the WHA at Hartford, Conn., the Whalers outshot Winnipeg 44-33 and broke a 10-game string of losses against the Jets that had stretched back to March, 1975.

Dave Keon led the Whalers by assisting on their first three goals and adding his 19th goal of the season in the final minute.

VICTORIA POLICE RINK EXTENDS VICTORY SKEIN

HARRISON HOT SPRINGS — Bob Hawkes skipped his Victoria RCMP rink of Steve Holotuk, Wayne Dew and Ralph Svenson to victory in the "A" final of the B.C. Police Curling Association playdowns here Thursday.

Hawkes defeated fellow-Victorian Billy Thomas 12-9 in eight ends to take the event and emerge as the only unbeaten rink after two days of play. The Hawkes foursome downed Ace McEachran of Vancouver 9-4 in nine ends during the semi-finals.

Thomas reached the final with a 9-7 victory over Fred Ickeringill of Vancouver.

Under the playoff format, losing semi-finalists in the "A" event drop down into the "B" quarter-finals and the "A" finalists moved to the "B" semism Both McEachran and Ickeringill made it to the "B" semis with wins Thursday afternoon.

Hawkes was drawn against Ickeringill and Thomas was slated to play McEachran today.

If Hawkes wins the "B" final, he will represent B.C. in the Canadian playdowns March 14-19 at Victoria Curling Club. If he loses either game on the "B" side, he gets another chance in a sudden-death playoff for thed title.

Ickeringill won his "B" semi berth by ousting former-Victorian Dave Wilson of Dawson Creek 6-5 while McEachran eliminated Dave McLay of Agassiz 7-3 in eight ends.

The third Vancouver Island rink, skipped by Jack Hill of Central Saanich, was eliminated 8-4 by McLay in the 16s of the "B" event.

Totems Climb to Top

Victoria Totems took over first place in the "A" division by downing host Belmont Braves 82-71 in Greater Victoria High School Boys' Basketball League action Thursday.

In another game, Dunsmuir Demons defeated host Reynolds Roadrunners, 83-69.

Ian Bridge set the pace for Totems with 26 points while Dan Lissowski added 19.

The Braves kept pace through most of the first half but Totems hit for eight straight points to take a 48-36 lead at half time.

"We made turnovers at crucial points," said Belmont coach Bill Spotswood.

Ken Horwood led Braves with 14 points and Tom LeQuesne added 12.

At Reynolds, Demons moved to within two points of the fourth-place Braces despite playing without league scoring leader Rick Jeffery, who received a two-game suspension for improper conduct during the game against Parkland Panthers on Tuesday. Avie Stubbington of Panthers also received a two-game suspension.

Dave Baileys sparked Demons on Thursday with 24 points and John Horgan set the pace for Roadrunners with 17.

In girls' league play, Sandy Lewis fired 24 points to lead Victoria Tigers to a 37-15 win over host Belmont Tomahawks and Wendy Lubinich dunked 18 points as Spectrum clinched second place in the "A" division with a 42-34 decision over host Claremont Spartans.

Victoria Tigers now are unbeaten after three complete seasons of play.

BOYS

VICTORIA (82): John de Goede 7, Dean Norris-Jones 4, Harvey Thoreu, Dan Lissowski 19, Ian Bridge 26, Bob Godfrey 7, Shawn Corness, Nick Bennett 4, Wayne Russell, Jim Wong 8, Kris Adams 7, Dean Potter.

BELMONT (71): Jerry Kuplak 4, Tom LeQuesne 12, Ken Horwood 14, Rob Swanson 6, Bob Grant 10, Dean St. Pierre 10, Rick Triplett, Don Davenport 15, Mike Young.

DUNSMUIR (83): Greg Witt 9, Glenn Newman 2, Neil Anderson 2, Tim Campagna 3, Gary Newman 14, Bill Galbraith, Rick Pierson 11, Dave Baileys 24.

REYNOLDS (69): Mike Newman 4, Reg King 4, John Horgan 17, Bruce Meade 6, Damion Tyrelle 2, Wally McLean 16, Dave McAra, Ed Van Dyke 8, Ross Barnett 12, Gary Cook, Mike Game, Craig Bell.

GIRLS

VICTORIA (37): Teri Paone 2, Lesley Metcalfe 2, Vicki Fitzpatrick 8, Louise Harrison 4, Sandy Lewis 19, Cathy Higgins 1, Kim Peterson, Janet Lorimer 1, Jenniter Hall, Joanna Hennekes, Donna Lomas, Linda Reid.

BELMONT (15): Donna Triplett 4, Trisha Crowe 1, Sarah Braithwaite, Donna Urlacher 2, Jody Bejola, Janice Milligan, Kathleen Buchanan, Kristy Smith 8.

SPECTRUM (42): Wendy Lubinich 18, Evie Thompson 2, Sandra Turnera Karen Dyson 7, Shirley Dyson 9, Joanie Wong, Gail Salter 2, Vicky Mills 4.

CLAREMONT (34): Wendy Barlow 6, Karen Dickey 4, Yolanda Willers 2, Denise Tanner 7, Lori Stocks 4, Wendy Sutherland 2, Lyn Crawford 8.

WENDY, SHELLEY, DEBBIE SELECTED AS FINALISTS

Three outstanding young competitors from the fields of track, tennis and basketball have been selected as finalists in voting for the Greater Victoria female athlete-of-the-year award.

The winner, along with choices for the male athlete-of-the-year, top team, Sportsman-of-the-Year and Distinguished Service awards, will be announced at the 10th annual Sports Celebrity Dinner at the Empress Hotel, March 14.

Distance-runner Debbie Scott, 18; tennis player Wendy Barlow, 16; and 18-year-old basketball star Shelley Godfrey were named as finalists by a panel of sports reporters and broadcasters.

Miss Scott, now a first-year student at the University of Victoria, had an outstanding season in her specialties — the 1,500 and 3,000 metre events — during 1976. She was also picked as the B.C. high school athlete of the year by the B.C. Sports Federation.

Her time in the 3,000 was second-best in Canada last year and she won the B.C. high school, B.C. junior and Canadian junior titles at both distances in 1976.

Miss Barlow, who left today to compete for Canada in the under-21 world tennis championships in England, is a student of Claremont High school. In 1976, she enjoyed considerable success in several U.S. tournaments and toured Europe as a member of the national junior team.

Miss Godfrey was Victoria High School's top female athlete in 1976 and has earned considerable recognition in both volleyball and basketball. She has concentrated on the later field since enrolling at the University of Victoria and is a member of the Canada West University Athletic Association-champion Vikettes.

Despite being a rookie, Miss Godfrey is presently ranked among the league leaders in four statistical categories, averaging 15.6 points through 16 games.

Finalists in the men's division and team-of-the-year categories will be announced next week.

Guest speakers at the Sports Celebrity Dinner, which is co-sponsored by the Kiwanis Club of Saanich and the Greater Victoria Sports Council, will include Hockey Night in Canada commentator Howie Meeker and hydroplane-racing veteran Bill Muncey.

Wheaties Whipped In Duel with Bruins

New Westminster Bruins skated to an easy 7-3 victory over Brandon Wheat Kings Thursday night in a game between the Western Canada Hockey League's two winningest teams.

It was the only game played in the league Thursday night.

Bruins took period leads to 1-0 and 4-0 beofre 4,750 Brandon fans in winning their 33rd game in 51 starts this year. Leaders of the Western Division, the Bruins also have 11 ties to their credit.

The loss was Brandon's 10th against 50 wins and five ties.

New Wesminter goals, all singles, came from Randy Betty, Mark Lofthouse, Ray Creasy, Gerry Bell, Randy Rudnyk, John Paul Kelly and Stan Smyl.

Bill Derlago scored two goals for the Eastern Division leading Wheat Kings and the other came from Wayne Ramsey.

Blaine Peterson, dealt from the Wheat Kings to the Bruins last season, stopped 35 shots in goal for the Bruins. Brandon's Glen Hanlon made 32 saves.

Peterson returned to play well after he was struck on the face mask by a shot by Dave Semenko at 17:19 of the the first period.

Referee Barry Lavallee of Victoria suspended the remaining two minutes and 41 seconds until Peterson had received five stitches to close the cut under his right eye.

New Westminter started the game without its other regular goaltender, Carey Walker, who ws injured in a game against Saskatoon Blades Tuesday.

Bruins had Guy Fawcett, a goalie from the Brandon minor hockey association, dressed in Walkers place.

The win moved Bruins 10 points ahead of second-place Victoria Cougars, who are scheduled to meet Portland Winter Hawkes at 8:30 p.m. Saturday at Memorial Arena.

Cougars are a bare one point ahead of Kamloops and three ahead of Portland in the tight Western Division race.

WESTERN DIVISION

	P	W	L	T	F	A	Pts.
New. West.	51	33	11	7	244	142	73
VICTORIA	49	23	19	7	216	187	53
Kamloops	51	21	20	10	212	215	52
Portland	52	23	25	4	241	233	50

CENTRAL DIVISION

	P	W	L	T	F	A	Pts.
Medicine Hat	52	23	20	9	233	219	55
Winnipeg	48	23	23	2	235	250	48
Lethbridge	51	18	23	10	242	258	46
Calgary	52	15	25	12	231	275	42

EASTERN DIVISION

	P	W	L	T	F	A	Pts.
Brandon	55	40	10	7	307	190	85
Saskatoon	51	23	19	9	234	206	55
Flin Flon	49	13	25	11	220	261	37
Regina	51	4	39	8	129	338	16

Next games: Tonight — Winnipeg at Regina; Medicine Hat at Lethbridge; Portland at Kamloops.

American Archer Cracks Women's World Record

CANBERRA, Australia (AP-Reuter)—Italian Leondro Denardi managed to hang on to his lead, although it was cut to 11 points, in the men's division of the world archery championships today.

Denardi scored 301 on the 50-metre range to break the championship record but later had a disappointing 295 at 70 metres.

After the third day, Denardi leads with an over-all total of 1,842 points. Takashi Kamei of Japan is second with 1,831 and American Richard McKinney a close third with 1,829 points.

The day's best performance at 70 metres came from Olympic champion Darrell Pace of the United States. Pace's 316 points pulled him up to sixth from eighth place with a total of 1,815.

Top Canadian is Don Warren of Maple Ridge, B.C., with 1,724 points. His 291 at 90 metres and 282 at 70 metres moved him up two places to 28th.

Canadian champion Dave Mann, 35th after the second day, moved up to 30th with 258-290—1,722, Roger Lemay of Boisbriand, Que., dropped to 323nd from 23rd with 275-281—1,720 and Ted Gamble of Calgary advanced one spot to 41st with 263-285—1,682.

In the women's division, Olympic gold medalist Luann Ryon of the United States tightened her grip on the women's lead with an over-all total of 1,863 points, 41 more than Poland's Jadwiga Wilejto.

Ryon set a world record, which has still to be recognized, of 601 points for the double 70 metres event, beating the old mark of 590 set by Zebiniso Rustamova of the Soviet Union in the 1975 world meet.

Canadian champion Lucille Lemay, Roger's wife, moved from 16th to 14th with 279 points at 70 metres and 283 at 60 metres for a three-day total of 1,690.

Lucille Lessard of Kitchener, Ont., slipped to 28th from 19th with 263-281—1,610, Wanda Allan of Victoria dropped two places to 34th with 257-274—1,565, and Jean Mainland of Belleville, Ont., remained in 43rd place with 225-243—1,304.

Canada is seventh among 15 nations in the men's team standings and sixth among eight in the women's. The United States leads both divisions.

SPORTS MENU

TONIGHT

BASKETBALL

4 p.m. — Start of play in fourth annual Victoria City Police junior high school boys' tournament, Belmont High School.

7 p.m. — Greater Victoria High School Girls' League, Esquimalt at Parkland, Reynolds at Claremont, Mt. Douglas at Oak Bay.

8:30 p.m.—Greater Victoria High School Boys' League; Esquimalt at Parkland.

8:30 p.m.—High school boys' exhibition, Kamloops at Victoria.

CURLING

8 p.m. — Start of play in South Island mixed playdowns, Victoria Curling Club.

HOCKEY

8 p.m. — South Vancouver Island Junior "B" League, Esquimalt Legion vs. Saanich Braves; Esquimalt Sports Centre; Lake Cowichan Baird's Trucking vs. Fuller Lake Flyers, Lake Cowichan Arena.

SATURDAY

HOCKEY

8:30 p.m. — Western Canada League, Victoria Cougars vs. Portland Winter Hawks, Memorial Arena.

8 p.m. — South Vancouver Island Junior "B" League, Kerry Park Islanders vs. Lake Cowichan Bairds Trucking, Mill Bay Arena.

BASKETBALL

9:30 a.m. — Final day of play in fourth annual Victoria City Police junior high school tournament, final at 8 p.m., Belmont High School.

8 p.m. — High school boys' exhibition, Kamloops at Esquimalt.

6:30 p.m. — Senior "A" women's exhibition, Victoria Home Lumber vs. Seattle Lumbermen, Mount View gymnasium.

RUGBY

2:30 p.m. — Island Union, first division Castaways vs. Velox, Carnarvon Park.

1 p.m. — Island Union, second division, Royal Roads vs. Agrarians; Royal Roads; Cowichan vs. Velox "A", Duncan; UVic Norsemen vs. Castaways, UVic; Velox "B" vs. Oak Bay Wanderers, Lambrick Park.

CURLING

9 a.m., 1:30 and 8 p.m. — Second-day draws in South Island mixed playdowns, Victoria Curling Club.

SOCCER

2:15 p.m. — Island League, premier division, DaVinci vs. Cosmopolitan Royals, Royal Athletic Park.

FIELD HOCKEY

12:45 p.m. — Vancouver Island Women's Association, Evergreens vs. Rebels Gold, Windsor Park; Mariners vs. Rebels, Beacon Hill Park; Sanderlings vs. Hobbits M, Lansdowne Junior High School.

2:30 p.m. — Vancouver Island Women's Association, Sandpipers vs. Oak Bay, Oak Bay High School; Spartans vs. Vikettes, Mt. Douglas High School; Castaways vs. Cowichan, Windsor Park.

Warriors Pan Nuggets

By The Associated Press

Golden State Warriors, seeking to regain the pot of gold at the end of the National Basketball Association rainbow, finally are panning out, most recently against Denver Nuggets.

The Warriors, NBA champions in the 1974-75 season but dethroned in 1975-76 by Boston Celtics, "probably are playing our best basketball of the year," says coach Al Attles.

Golden State scored its fourth consecutive win with a 114-101 decision over the Nuggets Thursday night.

"What I'm most happy about is our consistency," said Attles, whose Warriors have boosted their record to 30-23 and moved within four games of Los Angeles Lakers and Portland Trail Blazers, who are in a tie for the Pacific Division lead. "I don't want to see 135 points one night and 85 the next."

In other NBA games, Washington Bullets rallied for a 109-103 victory over Phoenix Suns, Milwaukee Bucks beat Kansas City Kings 112-102 and Cleveland Cavaliers beat Indiana Pacers 116-101.

Phil Smith paced the Warriors with 21 points while Rick Barry and reserves Jamaal Wilkes and Charles Johnson each scored 18.

Washington, trailing 101-93 with 4:23 remaining, overtook Phoenix with the help of Phil Chenier's three field goals in the last 1:25 for its seventh victory in the last nine road games.

The Bullets, leaders by one game in the Central Division, were led by Elvin Hayes and rookie Mitch Kupchak with 22 points apiece. Chenier finished with 21.

Swen Nater topped Milwaukee with 28 points and Bob Dandridge scored 21, 17 in the second half. Ron Boone topped Kansas City with 22.

Elmore Smith, making his first start for Cleveland since being acquired from Milwaukee last month, had 13 points, 13 rebounds and six blocked shots against Indiana.

ANNUAL MEET FOR RUNNERS

Victoria Mercuries Track Club will stage the annual Trafalgar Branch of the Canadian Legion cross-country running meet Sunday in Beacon Hill Park.

The competition, starting at 1 p.m., is open to all runners from tyke to open classes.

Further information is available by telephoning 479-6771 or 477-4366.

MORE SPORT PAGES 14, 15

Caps Buck Trend and 'Cross the Line'

LANDOVER, Md. (AP) — Bucking a trend in the National Hockey League, Washington Capitals have "clearly crossed" the line in moving toward financial and playing stability, says club president Peter O'Malley.

"Financially we have all the resources we need to be competitive in this market," O'Malley said.

He said Washington has two professional teams that enjoy intense fan loyalty — the Redskins of the National Football League and the Capitals — and "that translates into financial success."

However, recent reports have indicated that as many as 11 of the 18 National Hockey League teams are operating in the red.

"Inflated salaries, scheduling problems and general mismanagement have all contributed to the financial trouble some of the clubs are facing," said Capitals general manager Max McNab.

The Capitals have drawn 273,174 fans to the team's first 26 home games this season. The current 10,506 per game average is up almost 1600 over the 1975-76 season.

While the figures are encouraging, O'Malley believes an "additional modest increase of 1000 a game would place the club over the break-even point."

For the Capitals this would be for the entire operation, including affiliates at Dayton, Ohio in the International Hockey League and Springfield, Mass., in the American Hockey League.

O'Malley said the failure of the Southern League and the Caps closest rival for hockey dollars — Baltimore Clippers of the AHL — should bring the Capitals more fans.

"We have acquired the mailing list of season ticketholders for the Clippers, and have asked them to join the Caps," O'Malley said. "Baltimore has adopted us."

McNab feels the financial wounds troubling other clubs are self-inflicted.

"We have the most entertaining of sports, but we must take care of our own housekeeping in the overpayment of salaries, scheduling problems and mismanagement," he said.

McNab said, however, that the over-all balance of the league has improved.

"For the first time since 1971, no team in the league is permitting more than four goals a game. Every night we are seeing competitive games."

Last year Washington's goals-against average 4.93.

"We have collectively created some economic problems and the fan, players and management will have to contribute to rectify the situation," O'Malley said.

O'Malley is optimistic of his team's chances this season and he predicts a playoff spot for the Capitals and he said his team will catch third-place Los Angeles Kings. The Kings currently are seven points ahead of Washington in the Norris Division standings.

The club has already notified season ticketholders to reserve their playoff tickets and McNab said the roster for the playoff run looks set.

The one exception could be recently-signed veteran netminder Roger Crozier. Crozier is at Dayton getting needed ice time while the Caps continue on the road.

"We signed Roger for insurance because we are going to make a run for the playoffs and we don't want goaltending to be a problem," he said.

McNab said the two things that impressed him the most this year were the play of defenceman Rick Green and the club's over-all attitude.

"Green will be a definite all-star in two years. He is only a 20-year-old kid now, playing carefully as a rookie, afraid to make mistakes.

"When he gets the confidence to go full speed, carrying the puck out of our end of the ice, he will be as powerful a player as there is in the league.

"But, the most satisfying thing about the entire year, is the way the players, both young and old, have responded to what we are trying to do.

"Coach (Tom) McVie and myself are firm believers that hard work pays off," McNab said.

HOCKEY TRAIL

B.C. JUNIOR
Abbotsford 9, Bellingham 6.

PACIFIC JUNIOR
Coquitlam 5, Vancouver 4.
Surrey 6, Richamond 3.

CENTRAL LEAGUE
Fort Worth 8, Oaklahoma City 4.

SASKATCHEWAN JUNIOR
Melville 11, Yorkton 3.
Weyburn 4, Estevan 2.

ESQUIMALT SPORTS CENTRE
JR. "B" HOCKEY
TONIGHT 8:00 P.M.
SAANICH
vs.
ESQUIMALT
Playoffs Start Sunday 8:00 p.m.
Esq. vs. Fuller Lake

COUGAR Hockey

DENNIS FENSKE
MEMORIAL ARENA
VICTORIA
vs.
PORTLAND
Sat., Feb. 12, 8:30 p.m.
Adults $3.50, Youths and Senior Citizens $2.25
Children Under 12, $1.50
2-10

OUTDOORS
stewart lang

Properly-Treated Dogfish Become Culinary Delights

You have to hand it to 60 or so federal fisheries personnel in Vancouver.

They aren't afraid to try something new — at least from a culinary viewpoint.

Gerry Harris, a fisheries technician who writes for the head recovery bulletin, said that some of the Vancouver people were skeptical of claims made by Russ Mohney in his book The Dogfish Cookbook, which is published by Gray's of Sidney. Consequently, Mohney was invited to Vancouver to serve up a few of his dogfish dishes at a meeting of fisheries staff.

Most were surprised to find that dogfish make excellent fare.

The secret of dogfish cookery, as pointed out by Mohney, is pre-soaking.

Most people who have tried dogfish have been put off by the slight ammonia taste that permeates the flesh. Skinning the dogfish immediately after it has been caught helps but doesn't remove all of the taste.

Soaking the fillets overnight in the refrigerator, barely covered with a solution of lemon juice and water, seems to remove this quality. Mohney suggests using half a tablespoon of lemon juice for each pound of fish.

Then, prepare the fillets as you would halibut, cod or sole.

"It ranks with those fish in taste and is superior to most in texture and firmness," says Harris. "Dogfish fillets contain as much protein as cod does, and twice as much food energy."

Europeans have been eating dogfish for many years and the traditional English fish and chips are made with dogfish.

★ ★ ★

Harris writes:

"Perhaps it is because good-tasting fish are so plentiful on the B.C. coast that we have never bothered to learn the secret of preparing dogfish. Even the Salish Indians of Georgio Strait rarely ate dogfish. When the Salish speared them in shallow water in the early morning, or trolled for them with herring, it was to obtain the sandpaper skin for woodworking and the liver oil for softening hides."

Unfortunately, there is one precaution you should take these days in Georgia Strait. In fact, it might be a good idea to make it a standard rule anywhere.

Only small dogfish should be eaten because the larger ones contain unacceptable levels of mercury. Like most other fish, dogfish, slowly accumulate this heavy metal but most other species don't live long enough to build the concentration to poisonous levels.

The acceptable level in Canada is 0.5 parts per million (ppm). Dogfish may live for 40 years and reach more than 1.5 ppm mercury content.

A good rule of thumb to follow, because mercury also can accumulate to poisonous levels in human flesh, is to eat only dogfish under 30 inches in length in most of Georgia Strait. In southern Georgia Strait waters, where there is a higher concentration of mercury in the food chain, it is best to make the upper limit 24 inches.

"As dogfish gain acceptance in our ovens, maybe their public image will improve," says Harris. "It certainly needs improving."

Besides tasting good, this prime pest of salmon fishermen has a lot going for it.

★ ★ ★

Squalus acanthias is one of the most successful creatures in the history of the earth. Dogfish can be found in nearly every part of the world, right from the surface to a depth of nearly half a mile, and have been thriving, virtually unchanged, for 150 million years.

That's 149 million more years than mankind has been on the scene.

So next time you land one of these critters, get busy with the filleting knife rather than just clubbing it over the head and tossing it overboard.

Lots of additional information is available in Mohney's book.

Incidently, some good reading may be found in the fisheries bulletin, which is put out as part of the Georgia Strait head recovery study.

Anyone can be placed on the mailing list for free by writing: Environment Canada, Fisheries and Marine Service, 1090 West Pender Street, Vancouver, B.C. V6E 2P1.

Rik's 66 Easiest Part

PALM SPRINGS, Calif. (AP) — The 66 that staked him to a four-shot lead wasn't the tough part of the day, said Rik Massengale.

The tough part came after the round. He had to rush from the course to buy a birthday present for his wife, Cindy.

"It's her birthday and I always put off things to the last minute," Massengale said. "That's a lot tougher than shooting 66. I didn't know what to get her. Ended up with a watch. Hope that's OK."

The six-under-par 66 on the Tamarisk course in Thursday's second round of the five-day, 90-hole Bob Hope Desert Golf Classic went with an opening 64 for a 130 total, 14 under par and the best two-round effort on the tour since late in the 1975 season.

In those two rounds, he's had 15 birdies and a single bogey, missed only two fairways and two greens. He's had a total of seven birdie putts of 20 feet or more, two of them from 40 feet or more.

"Absolutely fabulous golf," said Bruce Lietzke, the only man able to keep Massengale in sight. "He is definitely the man to beat."

Lietzke is a two-time winner this season. He extended to 23 the number of consecutive rounds at par or better with a 67 that put him in second place at 134.

Wally Armstrong, with another 67, was another two strokes back at 136. Tied at 137 were former Hope winner Hubert Green, with a second-round 68, and Alan Tapie, 70.

Tapie played at La Quinta, the host course and site for the pros-only final round Sunday. The rest of the leaders were at Tamarisk, where former president Gerald Ford drew another enormous gallery to watch his round with PGA champ Dave Stockton, Flip Wilson and tournament director Saul Kamin.

Johnny Miller, winner of the last two tournaments here, had another 74, and, at 148, was 18 shots back of Massengale. Arnold Palmer, a five-time winner, had a 68 and was tied at 141 with Gary Player, who had a 70, and Joe Inman, who holed a three-wood second shot for a rare double eagle.

Rik Massengale	64-66—130
Bruce Lietzke	67-67—134
Wally Armstrong	69-67—136
Hubert Green	69-68—137
Alan Tapie	67-70—137
Ron Cerrudo	70-68—138
Paul Moran	71-67—138
Dave Hill	71-67—139
Gay Brewer	72-67—139
Steve Melnyk	69-70—139
Jerry McGee	70-69—139
John Lister	71-69—140
Bob Murphy	71-69—140
Charles Coody	70-70—140
Marty Fleckman	71-70—141
Jack Newton	72-69—141
George Cadle	70-70—141
Barry Jaeckel	69-72—141
Arnold Palmer	73-68—141
Lou Graham	72-69—141
Joe Inman	70-71—141
Gary Player	70-71—141
Lee Elder	72-69—141
Forrest Fezler	71-70—141

HERMAN

"Don't be such a miser! Take him on the Rocket Ride again."

TROUBLE FOR TREVINO

DALLAS (AP) — Golfer Lee Trevino is getting ready to return to the professional tour — as soon as somebody returns his new clubs.

"If they were stolen, I'll pay the guy a reward for stealing them," Trevino said Thursday.

The clubs were lost at the Dallas-Fort Worth Airport during shipping to Trevino's home in El Paso from Ohio and the disappearance came to light this week when Trevino placed an advertisement in a local newspaper offering a reward for them.

REMEMBER THE
BLUE TAG SALE
FEB. 16 TO 26

Proceviat Snaps Scoring Record

Wayne Proceviat returned to action with a vengeance Thursday night.

Proceviat fired three goals to set a single-season record of 55 while leading Victoria Ray's Red Wings to a 9-6 win over Lake Cowichan Baird's Trucking in a South Vancouver Island Junior "B" Hockey League game at Memorial Arena.

Out of action with an injured elbow earlier this week, Proceviat finished the season with three more goals than the previous record, set by Barry McLachlan of Juan de Fucan in 1972.

He also drew three assists and holds down third spot in the individual scoring race with 93 points, three behind leader John Entzminger of Esquimalt Legion.

Steve Drummond and Wayne Mahar added two goals each to the Victoria total and singles were contributed by Cam McIntyre and Mike Wolski.

Ron Mayea (3), Scott Morrow, Gary James and Ron Hughes replied for Truckers, who held period leads of 3-1 and 6-4 before the Wings staged a rally.

	P	W	L	T	F	A	Pts.
Saanich	35	32	3	0	346	95	64
Esquimalt	35	26	7	2	288	114	54
Fuller Lake	35	24	7	4	231	111	52
Juan de Fuca	35	17	16	2	184	162	36
Oak Bay	36	15	19	2	158	186	30
Victoria	35	9	21	5	157	250	23
L. Cowichan	34	5	24	5	140	294	15
Mill Bay	35	2	33	0	78	372	4

Next games: Tonight — Saanich at Esquimalt; Fuller Lake at Lake Cowichan.

WHA

EASTERN DIVISION

	P	W	L	T	F	A	Pts.
Quebec	52	32	19	1	232	190	65
Indianapolis	54	25	23	6	183	200	56
Cincinnati	52	25	25	2	232	196	52
New England	59	22	31	6	196	225	50
x-Minnesota	42	19	18	5	136	129	43
Birmingham	56	21	34	1	190	212	43

WESTERN DIVISION

	P	W	L	T	F	A	Pts.
Houston	53	30	17	6	197	155	66
San Diego	54	30	22	2	185	182	62
Winnipeg	51	29	21	1	244	188	59
Phoenix	53	22	29	2	185	241	46
Edmonton	54	22	30	2	149	197	46
Calgary	51	20	27	4	163	174	44

Next games: Tonight — Edmonton at Calgary; Quebec at Indianapolis; Winnipeg at Cincinnati; San Diego at Phoenix.

WINNIPEG (3): Kurt Ruhnke (9th and 10th), Peter Sullivan (22nd). NEW ENGLAND (6): Johnny McKenzie (19th), Tom Webster (25th), Mike Antonovich (29th), Ralph Backstrom (14th), Mike Rogers (16th), Dave Keon (19th).

ESQUIMALT SPORTS CENTRE
SKATING
• SATURDAY •
Family 10:30 a.m. to 12 noon
Public 8:15 p.m. to 10:00 p.m.
• SUNDAY •
Public 1:45 p.m. to 3:45 p.m.
Adult skating cancelled this Sunday only
• WEDNESDAY •
Public 3:30 p.m. to 5:00 p.m.
• THURSDAY •
Parents and Tots
1:20 p.m. to 2:50 p.m.
Feb. 13 Opening
Game Jr. B. Playoffs

Pumpkin, Khalsa Lead

Great Pumpkin and Khalsa each won four games Thursday to take an early lead in the round-robin Victoria Senior "B" Men's Volleyball League playoffs at CFB Esquimalt gymnasium.

Pumpkins defeated Suke Teechers 15-10, 15-6 and downed Multigrade 15-4, 15-5 while Khalsa posted 15-12, 15-2 wins over Zooid and 15-3, 15-9 decisions over Royal Roads.

In other games, Namdor split with CFB Esquimalt, winning 15-6 but losing 16-14, and posted 15-2, 15-8 wins over Allenby Ford of Duncan; Suke Teechers topped Multigrade 15-7, 15-1; and Royal Roads split wih Zooid, winning 15-13 and losing 16-14.

Playoffs continue for three more weeks each Thursday night at the base gym, with the exception of Feb. 17. The top three teams will play off March 10.

CFB Esquimalt is staging a tournament involving nine teams, starting at 10 a.m. Saturday.

First News Was Better Than Second

TORONTO (CP) — Dale Power of Toronto received some good news and some bad news on Wednesday.

The good news came early Wednesday morning in the form of a phone call from tournament director Don Fontana, who informed the Canadian Davis Cup team player that he would replace the injured Corrado Barazzuti of Italy in next week's $100,000 World Championship of Tennis tournament at the CNE Coliseum.

The bad news came about three hours later when Power drew seconded-seeded Dick Stockton of Dallas, Tex., in a first-round singles match.

The replacement for Barazzuti became necessary when the Italian tennis player sprained his ankle in a first-round singles match Tuesday night in the WCT tournament at Mexico City.

SAVE ON PAINT!
& ACCESSORIES
INTERIOR FLAT LATEX WHITE ONLY 8.69 gal. 3.29 qt.
INTERIOR SEMI-GLOSS OIL BASE WHITE ONLY 10.69 gal. 3.69 qt.
SIMMS PAINT BRUSHES 2" 1.99 4" 4.29
PAINT THINNER 1.98 gal.
ROLLER SETS 7½" 1.99 9½" 3.29
In-Store Specials!!
Oak Bay Hardware
2213 oak bay ave. 598-4222
2-17

VICTORIA DODGE CHRYSLER LTD.
DOES IT AGAIN!
WE'RE BURSTING AT THE SEAMS
SO WE'VE INVOICED PRICED ALL OUR UNITS
OVER 200 NEW CARS— USED CARS AND TRUCKS
TO CHOOSE FROM
HERE'S HOW IT WORKS:
1. Each new and used vehicle will have our stock sheet on the windshield, illustrating the options and the retail price.
2. Each stock sheet will show the lowest possible price we can sell the vehicle at.
3. Look all 200 units over, check the options, check the retail price, look at our low low price. If you want the car or truck, pull the stock sheet off the vehicle and go to one of the offices, and one of our representatives will write the sales order for you, arrange financing, and appraise your trade-in.
4. Each new car carries Chrysler's 12-month, 12,000-mile warranty.
5. Each unit sold in February receives three years oil changes at no charge.
6. All used cars 1972 or newer carry 100% 30-Day power train warranty — the doubt is out at Victoria Ddoge.
PRICES EFFECTIVE FEB. 12th to 29th
EXAMPLE STOCK SHEET
Stock No. 7223
'77 4-DOOR ASPEN SPECIAL EDITION
ORIGINAL PRICE $6899
FEBRUARY SALE PRICE $????
CARS TRUCKS STATION WAGONS
BANK FINANCING AVAILABLE
VICTORIA DODGE CHRYSLER ON YATES
BOTH SIDES 800 BLOCK YATES 384-8174
9 to 9 Mon.-Fri., 9 to 5 Saturday
2-11 Dealer Licence No. D-00867A

Good Life Corrupting Syrians

By STUART AVERBACH
Washington Post

BEIRUT — Syrian troops manning checkpoints here on New Year's Eve wore party hats and gulped champagne from bottles handed them by partying Lebanese. Some of the armed soldiers were staggering drunk by dawn, according to Lebanese and Westerns stopped at the checkpoints.

The gradual corruption over the past three months of the once-ascetic army first amused Arab and Western observers here. But now Arab diplomats and Palestinians here are concerned the easy life of Beirut is sapping the Syrian army's ability to fight.

The officers, on whom Syrian President Hafez Assad depends to form the backbone of his regime in Damascus, attend fancy dinner parties here at which they are wined and dined by Lebanese seeking favors from the Arab peacekeeping force.

The Syrian troops, who make up the bulk of the force, copy the officers. Some smoke hashish, which is readily available on the streets here. Many frequent tawdry where they can get wine, whisky and women at a price they can afford.

This is common behavior for most armies, but the Syrian force — considered by some to be the best fighting unit in the Arab world — never before had such temptations.

Now, one Arab diplomat said here, it will take a year of basic drills before this army is toughened enough to become an effective fighting force again.

Western and Arab observers have noticed the Syrian troops are not keeping their heavy weapons properly maintained. The Soviet-supplied T-54 and T-62 tanks are getting rusty from sitting in the open during Lebanon's rainy winter season. The heavy guns on these tanks have not been properly greased to protect them from the constant dampness, Western observers said.

Generally, routine maintenance is enforced by officers who have tight control over their men. But with the Syrians spread so thinly through this country — 30,000 soldiers, but stationed at every important crossroad or government building and along all key highways small squads of soldiers are left alone without direct supervision of their officers.

The Syrian solders, mostly farm youths, have seen things in the traditionally free and easy city of Beirut that they never saw at home.

Cartons of Marlboro and Kent cigarettes are hawked on sereet corners. In Syria, they rolled their own smokes. Lebanese women, especially in Beirut, saunter down the streets in provocatively tight jeans and blouses. Soft-porn movies are advertised at many downtown theatres.

Even if such temptations existed in rigorously Moslem Syria, the soldiers would be unable to afford them on their $530-a-month salary. But they get bonuses of $100 to $150 a month for serving in Lebanon. Food, lodging and cloth are provided free.

Officers, who make $125 a month, get bonuses of $240.

Cigarettes cost about $1 a carton and Scotch recently went up to $5 a bottle. Syrian soldiers, who usually carry their automatic rifles even when off duty, often go the movies for nothing. Prostitutes charge only about $6, cab drivers here report.

At dinner parties now, Lebanese tell the equivalent of Polish jokes about the Syrian troops.

An example, told at a party the other night with Lebanese, other Arabs and Westerners present: two Syrian soldiers stopped a Volkswagen and opened its rear end to check for arms or stolen goods. One Syrian said to the other, "This man not only stole an engine but it is still running'."

Say you care with our Valentine SUGGESTIONS

OPEN 7 DAYS A WEEK FROM 9-5

SPECIAL!
WEEPING CRAB APPLE . . . . 6 ft. $3.75
ITALIAN ALDER . . 10 ft. $4.95
DWF. JAP. CEDAR . . . . $2.75 (Cryptomeria)
"Blue Lily of The Nile" . . $2.25
HAND MADE SILK ROSES . $2.25

IN BLOSSOM NOW:
- Winter Jasmine
- Daphane
- Witch Hazel
- Polyanthus

- HOUSEPLANTS
- ORCHIDS

2-11

Elk Lake Garden Centre
5450 PAT BAY HIGHWAY — Just Beside Elk Lake

AUTO PARTS SUPER MARKET

AUTO PARTS AT SUPER MARKET VALUES!!
Open Sundays too!
CHARGEX

OIL-OIL-OIL-OIL-OIL
DUROL SUPER HEAVY DUTY HD 30 . . . . . per qt. 79¢
DUROL MULTI-VISCOSITY HD 10W-40. per qt. 88¢
LIMIT 8 QTS. PER CUSTOMER

DIXCO D.C. PROFESSIONAL STYLE TIMING LIGHT
SAVE 27% NOW ONLY 21.88 EA.
Model 317
- 6V or 12V Operation
- Powerful Xenon Bulb
- Life time warranty
- Quantity Limited
- Not Exactly As Illustrated

SAFETY-GLIDE HEAVY DUTY SHOCKS
HD HIGHWAYMAN SALE PRICE TO FIT MOST DOMESTICS, LIMPORTS, LIGHT TRUCKS 6.88 EA.

SIDE PIPES 60" 70" per set 78.88

ORLON CAR SEAT COVERS
Sale Priced Per Pkg. 8.88
- Washable Orlon Pile
- Blue, Gold, Green, Black, Red

ESQUIMALT AUTOMOTIVE PARTS LTD
"WE HAVE WHAT YOU NEED—IMPORTS TOO"
1230 ESQUIMALT ROAD ACROSS FROM THE MUNICIPAL HALL 386-8877
MON. THRU SAT. 9 A.M.-5:30 P.M.
SUNDAY 10:30-4:00 P.M.
SALE PRICES TO FEB. 20
2-11

the Bay

Saturday Specials

For the one you love . . .
shop Saturday downtown at the Bay.

Personal shopping only, please, for these specials.

It's Happening at the Bay

the Bay INCOME TAX SERVICE by H&R BLOCK

Combine your one-stop shopping at The Bay with having your income tax prepared by H & R Block, "The Income Tax People." The friendly men and women from H & R Block are trained to ask the right questions to help you claim the deductions you deserve. So come in soon to the H & R Block office located on the third floor of the Bay for your private interview. No appointment necessary.

Enter the Bonne Bell "Great Gallon Give Away" Contest . . .

You could be the lucky winner of a gallon of Bonne Bell 10-0-6 lotion valued at over $45. Enter by March 2nd* in Cosmetics, main floor. No purchase required.

Bonne Bell Bonus Pack. With a 6.50 purchase of a 16-oz. size Bonne Bell 10-0-6 Lotion, you receive a bonus pack of 1-oz. sizes of Bonne Bell Face Gloss, Hair Conditioner, Shampoo, Mojsture Lotion, Lip Gloss and Cotton Squares.

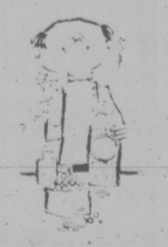

The Bay Pharmacy

While you shop at the Bay, have your prescriptions filled at the Bay Pharmacy. All Pharmacare and DVA prescriptions are honored and we offer free delivery in the Greater Victoria area. For the convenience of you and your doctor, we maintain a complete prescription history. And you can use your Bay Account.

Our Apologies . . . the orchids didn't arrive.

Due to delivery circumstances beyond our control, the orchids advertised in Wednesday's Times and Thursday's Colonist have not arrived. We apologize for any inconvenience to our customers.

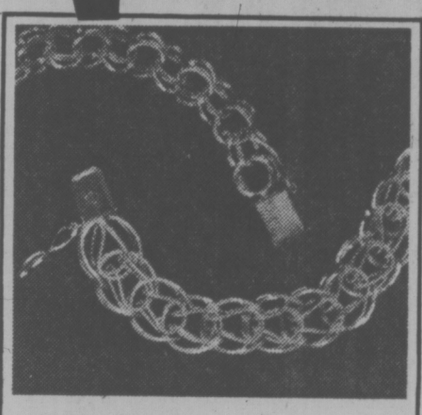

She'd Adore A Charm Bracelet

Make this a Valentine's gift she'll remember always. Two styles to choose from, both in sterling silver.
Saturday Special, 9.99

50% Off Ladies' Fashion Watches. Our entire stock of 17-jewel watches in assorted bracelet styles with gold coloured dials.
Special, each 24.99
Jewellery and Watches, Main

Say "I Love You" With A Diamond Ring

A gorgeous ring, set in a 7-stone cluster diamond style in 14k yellow gold with 18k white gold mounting.
Saturday Special, $299
Also available with rubies and diamond centre or with sapphire and diamond centre.
Special, $249
Emerald and Diamond Centre Ring.
Special, $299
Place your order Saturday on these fantastic buys!
Jewellery, Main Floor

Oriental Print Kimonas For Your Lady Love

Choose for her a polyester, kimona style long robe with attractive prints on red and turquoise backgrounds. Were 14.99 each.
Saturday Special, 9.99
Loungewear, Second Floor

Belt a Gift for Him on Valentine's

Fashion accessories for men are many, but the first one is usually a belt. Get him one Saturday of 50% leather, 50% leather lined in a choice of styles and shades. Assorted sizes from 30 to 40.
Saturday Special, 2.99
Baymart Men's Furnishings, Downstairs

Ladies' Trimfit Knee Socks on Sale

Perfect for wearing under your jeans. Machine washable, 70% acrylic/30% stretch nylon in brown, green or white. Sizes 9 to 11. Were 1.89 to 2.25.
Special, 1.49 to 1.69
Hosiery, Main Floor

Cotton Co-ordinates By Marjorie Hamilton

A special sale-priced group that includes blazers, short-sleeve jackets, pants and skirts. Navy and white in broken sizes. Were $26 to $42.
14.99 to 29.99
Sportswear, Second Floor

Esmond "Olympus" Blankets on Sale

90% acrilan/10% nylon blankets are machine washable, pre-shrunk and require no ironing. Assorted colours to choose from.
Double, 72"x90" Special, 10.99
Queen, 80"x100" Special, 14.99
Staples, Third Floor

Radnor 3-Cluster Bone China Florals. A nice gift for your Valentine. Reg. 6.50.
Special, 3.49
China, Third Floor

Records and Books

KISS: "Destroyer," "Rock and Roll Over," "Heart-Dreamboat Annie."
Special, each 4.99

CHILDREN'S BOOKS:
Colouring Books in a wide assortment that includes Donald Duck, Little Lulu, Pluto, etc.
2 for 99¢
Fairy Tales and Fables include Puss 'n' Boots, Animal Band, The Proud Monkeys, etc.
3 for 99¢
Books and Records, Main

Health and Beauty Aids

Mennen Speed Stick Deodorant in regular, herbal or dry lime scents.
Special, 1.49

Nivea Creme. 120 ml. size, was 1.87.
Special, 1.59

Maalox Plus for relief of stomach upset. 12-oz. size. Was 2.39.
Special, 1.99

Baycrest Bubble Bath Oil in pine, lilac and floral scents. 900 ml. size, was 1.09.
Special, 87¢
Health and Beauty Aids, Main Floor

Recliner Chairs

La-Z-Boy Rocker Recliner is colonial style with wooden arms, 100% nylon, plaid pattern upholstery. Reg. 369.95.
Special, $329

Wall Snuggler 3-position recliner can be positioned only 3 inches from wall. Plaid pattern upholstery with brown vinyl trim. Reg. 279.95.
Special, $229
Furniture, Fourth Floor

Lamps and Draperies

25% Off Assorted Lamps. Included are table lamps, floor lamps and ceiling fixtures. Reg. 39.95 to $150.
Special, 29.99 to 111.99
Lamps, Fourth Floor

Clayton Shortie Drapes are perma-press cotton in melon and multi-colour floral prints.
75"x54", 18.99 100x54", 24.99
Draperies, Fourth Floor

Candy, Notions and Film

McCormick's A.B. Gums. Tasty Valentine's treats.
Special, LB., 99¢
Candies, Main Floor

Fujichrome Colour Slide Film. 135-20.
Special, 2.99
Cameras, Main Floor

Scotch Brite Scouring Pad. Long lasting, gentle to your hands, no rust or splinters and rinses clean.
Special, 88¢
Notions, Main Floor

Specials in Hardware

Black & Decker 7¼" Circular Saw is safety approved for 7¼" and 6¼" blades. Burn out protected motor, ball and roller bearings for long life. A professional saw, model 7340. Regular 73.95.
Special, 62.99

Lepage's Fabric Mender for patches, crests, hems, etc. Dry cleanable, washable and flexible. Reg. 1.29.
Special, 99¢

Flint Sandpaper in a choice of coarse, medium and fine. Five, 9"x11" sheets per pack.
Special, 49¢
Hardware, Downstairs

Sleep Furniture

Montclair Hide-A-Bed by Simmons with Slumber King mattress. 100% olefin cover with charcoal, grey and white stripes. Reg. $479.
Special, $379

Sleep Lounge by Kroehler with 100% olefin upholstery in brown/beige plaid pattern. Reg. 479.95.
Special, $379
Furniture, Fourth Floor

Saturday Sound Values

Plus One Speaker. Top quality speaker with 8" air suspended woofer and 3" full range tweeter. 15 watt power capacity RMS, 55—16,000 Hz frequency range. All in a veneer covered cabinet. Reg. 49.95.
Special, $35

Stereo Cassette Tape Deck features Dolby noise reduction system, tape select for CO2 and low noise tapes. Compact with easy front load cassette slot. Reg. 249.95.
Special, $199
Sound Centre, Fourth Floor

Use your Baycard, your good-for-so-many-things card.

DAILY STORE HOURS 9:30 A.M. TO 5:30 P.M. THURSDAY AND FRIDAY TO 9 P.M. PHONE 385-1311.

Hudson's Bay Company

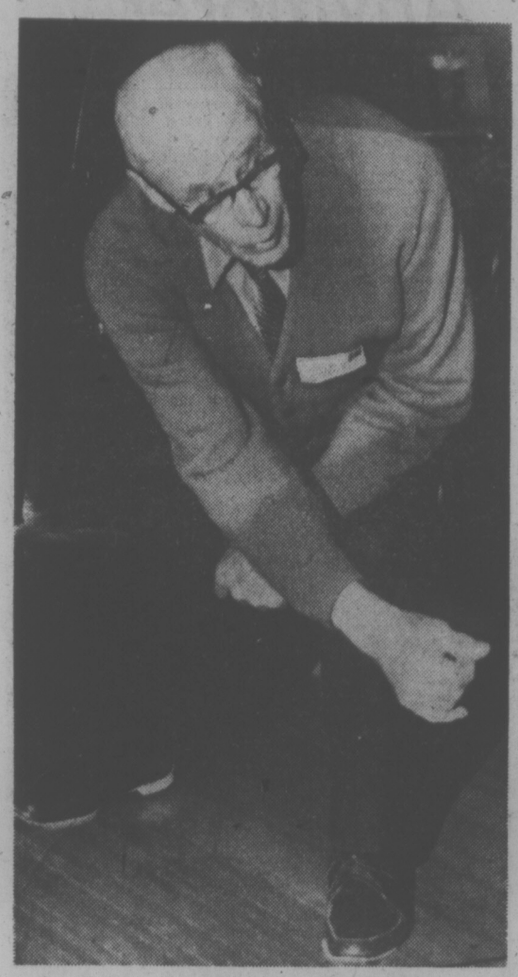

Ambie Mallett, 93, goes all out

Prairie Chickens Find Roost Right Down Their Alley

By DEREK SIDENIUS
Times Staff

They call themselves the Prairie Chickens.

They're mostly country folk, retired folk, former farmers and merchants who have one thing in common — they all hail from the Prairies.

Their average age is somewhere in the 70s while a few are in their 80s and one — Ambie Mallett — is 93.

In their terms of reference he's the youngest chicken of all.

Every Monday and Thursday morning they meet at Mayfair Lanes and for two hours the Prairie Chickens Bowling Club holds forth with no pins barred, so to speak.

Club president Alex Adams, 1160 Esquimalt Road, says scores don't mean too much and no averages are kept.

"We're here for sociability and exercise," says Adams, 64, a former Arcola, Sask., farmer.

Some days as many as 100 chickens show up. On Thursday there were 84.

Oh yes, 93-year-old Ambie was there, looking fitter than a man half his age and with a mind as sharp or sharper.

Mallett — he still drives his own car — says he normally tries to bowl at least once a week.

It's a "nice amusement," he says, a pleasant diversion from gardening around the home at 2264 Allenby that he and his sister-in-law, Violet Mallett, 83, have shared since their respective spouses died 10 years ago.

He's a quiet man but get him going and the stories he tells of the early days on Prince Edward Island or homesteading near New Norway, Alberta, at the turn of the century!

Of course, Norman Prentice and his wife, Ina, were there too. They never miss, though he's 83 and she's 82. But only he bowls — four times a week in three leagues. He's a five-pin average of 196.

"I just sit back and let him know whenever he does something wrong," she says.

They've been coming to Victoria every winter for the past 11 years staying each year in the same unit at the Chelsingham Motel. In April they'll head back to the farm at MacRorie, Sask.

Last August the couple celebrated their 65th wedding anniversary. They have 14 children, 61 grandchildren, and 70 great-grandchildren. One of their daughters has 28 grandchildren.

About half the family lives in MacRorie and needless to say about half MacRorie is their family.

And then there's Roy Harness, a veteran chicken.

—Irving Strickland photos

Ina Prentice has plenty of help keeping score

In the argot of the elderly he's 85 years "young." He and his wife are winter visitors to Victoria too, returning each spring to the farm at Caravelle, Sask., where he spends the long summer days mounted on his tractor tilling the soil and reaping a harvest.

The club has been going for 14 years and was started by Fred and Myrtle Hayhurst, well known in Langford for their church and community work.

The Hayhursts left Verdun, Manitoba, a little over 14 years ago to escape the rigors of winter. But they missed their friends — plain Prairie folk and the bowling club was the answer.

Adams says there's no membership, as such. Anyone who at one time or another has called the Prairies home can join in the twice-weekly games.

Adams says a unique system has been arranged whereby each player bowls with a different team each week. That way the bowlers eventually meet everyone in the club.

And why do they call themselves chickens?

"Why not?" says Adams's wife, Gracie, 63, club social convener. "We're all chickens . . . spring chickens . . . going strong and growing younger every day."

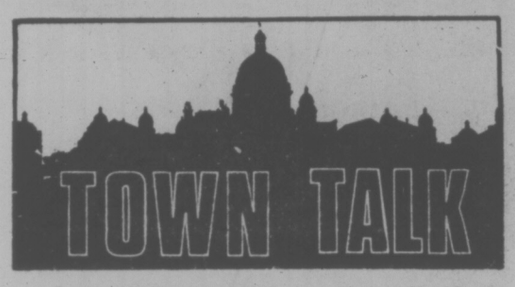

Persons pinching potted plants have Empress Hotel head gardener **Stig Karlsson** peeved.

So peeved that Karlsson's considering chaining the conservatory plants to the floor.

Karlsson — "I'm madder than hell" — says someone stole 10 potted plants recently.

Pinched were Poinsettia, pepper plants, a Sansevieria (that's a mother-in-law's tongue), a Dieffenbachia or two and an ancient four-foot palm tree worth $500.

The plants were used as decoration at a function at the hotel Saturday night, and the theft was discovered the following morning.

Empress manager **Ted Balderson** says it's a continuing problem.

"There's probably a fair number of our plants growing on the mantle pieces of homes in Victoria."

★ ★ ★

Down at Victoria General Hospital there's a little guy who has really earned the nickname **"Tiny."** When he was born prematurely 13 days ago he weighed just 1½ pounds.

After the usual dip in weight all newborn experience, he's back up to the same weight, living in an incubator and doing well.

★ ★ ★

WOLTERS
. . . 'P-a-p-e-r!'

For three years back in the 1950s, residents and visitors to the city heard Victoria Times paper boy **Al Wolters** yelling on street corners.

Somehow, papers led to philosophy and now, next Tuesday, residents will be able to hear **Dr. Albert Wolters** of the Toronto-based Institute for Christian Studies.

The former pole-vault record-holder at Vic High is on a lecture tour of Western Canada. He will address students in UVic's Clearihue Building at 12:30 p.m. Tuesday and that night will give a public lecture at 8 in the fellowship room of the Christian Reformed Church, 661 Agnes Street. All welcome.

"P-a-p-e-r!"

★ ★ ★

About a month ago a pick-up truck failed to make the sharp bend on Elk Lake Drive at Pat Bay Highway and bounced right over a section of concrete retaining wall.

The truck was hauled away the same day but the big overturned section of curb still lies awry, leading one to wonder if the highways department thinks it's going to grow back into position.

★ ★ ★

There's been a Barrett in elected office in B.C. for 16 years and if **Dave** ever bows out, son **Joe** may carry on the tradition.

Still only 20, Joe has worked on several of his father's campaigns, and now has been elected — by acclamation — external vice-president of the Alma Mater Society at the University of Victoria where he is a B-average third-year political science major.

Joe has lived with politics most of his life. He was only four when his social worker father was first elected to the legislature.

Although he has expressed a few qualms about the NDP, he generally supports socialism. His UVic nomination is backed by Students United for Action (SUFA) — a left-of-centre student organization.

★ ★ ★

A handsome, expensive-looking press kit arrived at the Times today from National Museums of Canada, lauding the merits of its travelling museum on the Atlantic provinces, which begins a B.C. tour at the Legislative Buildings next Friday.

Perhaps, to remind us that the museum features the so-called have-not provinces the kits are being sent out postage unpaid!

The travelling museum will be at the Buildings Feb. 18 and 19, the Hillside Shopping Centre on Feb. 21 and 22, the Mayfair Shopping Centre from Feb. 23 to 25 and the Esquimalt Plaza Feb. 28 and March 1.

★ ★ ★

The idea of paying for extra insulation on hydro gas and electricity bills originated elsewhere, but B.C. Hydro can take credit for being among the first to offer such loans.

Its offer to pay for $500 worth of work, charging 10 per cent interest, was announced Jan. 7. Now, a dozen U.S. states are considering similar plans to help reduce consumption of suddenly-scarce supplies of natural gas in eastern states.

The Federal Energy Administration in Washington estimates the $400 cost of improving an underinsulated home will be less than the cost of extra gas or supplemental fuel over seven years.

CUPE Unit Abandons Joint Body

By MIKE HUGHES
Times Staff

The first crack appeared Thursday night in the united bargaining front by seven Greater Victoria locals of the Canadian Union of Public Employees.

Members of Local 1978, representing Capital Region district employees, voted to withdraw from CUPE's joint negotiating committee.

Local President Daryl Anderson said today the vote was 27 to 26 in favor of breaking away and as a result he resigned as head of the local.

Anderson was also spokesman for the CUPE committee which is in the throes of negotiating with the Greater Victoria Labor Relations Association, bargaining agency for municipal employers.

Anderson said Thursday's meeting got "vicious" at times, with some members voicing their objections to the position taken by the joint committee and to some of Anderson's statements as spokesman.

He said those opposed objected to the fact that the committee's proposals were in the range of 10½ to 12 per cent whereas the local had decided that the employers' offer of six per cent in the first year of a two-year agreement and four per cent in the second was reasonable.

Talks between the two parties broke off Tuesday and GVLRA chief negotiator Carl Anshelm has said the employers will seek the services of a mediator.

The GVLRA has settled with one CUPE local, 388, on a one-year agreement which provides a wage and fringe benefit package of slightly more than six per cent.

Anderson said he thought it was unreasonable for his local to think that the committee's proposals should be identical to the demands of the capital region employees.

He said if the other seven locals capitulate to the employers like he says the inside workers did then "it is not negotiating at all."

"If you are going to negotiate there has to be some give and take on both sides," Anderson said.

There are about 155 members in Local 1978 and the remaining six locals in the joint committee represent about 4,800 employees in Oak Bay, Esquimalt, Saanich, Victoria and the Greater Victoria School Board.

The GVLRA negotiating committee was meeting today to discuss what further course of action the employers would take.

Hampton Court Saved

The 64-year-old Hampton Court apartment building at 159 Cook, already saved from demolition by Victoria city council's emergency bylaw and scheduled for heritage designation, has acquired a long lease on life through a change in ownership.

New owner is city businessman Gordon Elworthy, who plans to bring it up to current fire safety standards and continue operating it as an apartment block.

He confirmed Thursday that he has purchased the 19-unit building from former owners E. and J. Murphy, who had planned to demolish the building and redevelop the site.

A demolition permit had actually been issued before city council pushed through its emergency bylaw protecting threatened heritage buildings last July.

The Murphys attempted to have the bylaw quashed but it was upheld in B.C. Supreme Court. Subsequently the bylaw was extended for a further three months and again the firm appealed.

On Thursday, however, city solicitor Jakob de Villiers informed council that the application to the courts had been withdrawn.

Elton Murphy had complained that rent controls and the cost of improvements to meet the fire marshal's requirements made the apartment building a losing operation.

But Elworthy, who delivered newspapers to Hampton Court tenants when he was a boy and admits he has a special fondness for the building, says he will undertake whatever work is required to bring it up to standard.

But the present rents will have to be increased, he said.

Holdup Guilty Plea

A 20-year-old man pleaded guilty today to robbery in connection with a Jan. 6 holdup in which $1,645 was taken from the Canadian Imperial Bank of Commerce, 493 Superior.

Ian McLardy Smith, who was returned to Victoria Thursday from Edmonton after his arrest, will be sentenced March 1.

The holdup was the first of three bank robberies in the city this year to date.

Prosecutor Robert Mulligan told the court the accused admitted spending the money on a car and to pay off debts.

Clothing believed to have been worn by the bandit was found about four hours after the holdup in a towel rack in the third-floor washroom of the Provincial Museum, two blocks from the bank.

Ship Movements

MARINE SCIENCES

Parizeau off northern B.C. coast, Richardson and Vector at Pat Bay, Pandora II in Jervis Inlet.

Library May Go In Gov't Block

By PAUL MOSS
Times Staff

The provincial government building under construction at Blanshard and Courtney may accommodate a new central library for the Greater Victoria area, Victoria Mayor Mike Young said today.

Young's comment followed a prediction Thursday by Recreation and Conservation Minister Sam Bawlf that a new library would be ready within two years.

Bawlf, however, did not give any clues as to the library's location. He said only that it would be centrally located, close to bus services and parking and an "exciting concept."

Bawlf said his meeting with Young earlier Thursday was the fifth lengthy discussion he had had with the mayor on the subject and other aspects of the provincial government's role in assisting the capital city.

The library concept is only at a tentative stage and more discussions will have to take place with the library board and others, he said.

Young admitted today he was somewhat surprised that Bawlf had made the plan public.

"It's more like the government to have something firmed up before making announcements," he said.

But the mayor believes the new Blanshard-Courtney building is the obvious location for a new library, and he said as much in his inaugural address to council early last month.

He said then efforts should be made to persuade the government to make available the floor space above the building's underground carpark.

"In my opinion this would be a much more logical use of the site than the development of another massive provincial government office building which will only add to the surfeit of vacant office accommodation in downtown Victoria," he stated in his inaugural address.

He said today the library board would probably lease the accommodation from the province.

In his other comments Thursday, Bawlf said one of the chief priorities will be the relocation of the Black Ball ferry terminal from the Wharf-Government site across the Inner Harbor to the Old CPR dock.

"Once we can get the Coho relocated we can move the B.C. Ferries office out of there, demolish the building and start to bring that area of the waterfront back to public life," he said.

They're Counting On You

Ready to count flowers are Karen Reid (left) of 532 Dallas and Catherine Walsh of 868 Fleming, both wearing the Victoria tee shirt which will be distributed to television weathermen across the country.

Slogan says: Victoria—Canada's best blooming city and the flowers of the shirt give off a flower perfume if rubbed gently.

Victoria's outdoor flowers and blossoms will be counted from Feb. 14 to 18.

—Irving Strickland photo

Indians' Rezoning Bid Rejected

Victoria city council Thursday rejected a rezoning proposal from the Victoria branch of the B.C. Association of Non-Status Indians for a cultural and communications centre in Victoria West.

The application envisaged the conversion of a single-family home at 617 Pine Street.

It was refused on a 5 to 4 vote, with Mayor Mike Young, aldermen Bill Tindall, Bob Wright, Murray Glazier and Helen Beirnes opposed, and aldermen Ron McKenzie, John Hayes, Larry Ryan and Frank Carson in favor.

The chief concern of the negative voters appeared to be that the proposed centre would be incompatible with a residential area.

Young said if that type of activity was considered compatible it would have been listed as one of the permitted uses in the residential zoning category.

Said Tindall to the association's president, Robert Warren: "You would have no control over the growth of your activities."

Rejection of the application had been recommended by council's Advisory Planning Commission, whose report noted that the majority of activities would be scheduled between 9 a.m. and 5 p.m.

The association wanted to convert the house to provide a conference room, communication centre, library, craft rooms and arts and crafts display area. It estimated no more than 15 people would be using the building at any one time.

Warren told council that association members received no grants and had raised half the cost of the property — $46,000 — by profits from bingo games in Langford.

Such centres are needed to help those non-status Indians who are leaving the reserves, coming into the cities and finding it difficult to assimilate "or even survive," he said.

"We're not asking for our land back; all we want is a rezoning," Warren added drily.

Ald. Ryan said he felt the application was a "very sincere" one and would not conflict or interfere with the neighborhood.

But Glazier said he was convinced the proposed centre "would not fit into Pine Street."

Crash Victim Identified

Colwood RCMP today identified a taxi driver killed early Thursday in a two-car collision in the intersection of Millstream and Trans-Canada Highway as Gregory William McLean, of 211 Mary.

Gustav Niclaus Becker, 58, of 2110 Millstream, a passenger in the cab also died in the mishap.

An inquest into the double fatality will begin Monday.

Why Aren't Honeymoons Big Business Anymore?

caveat emptor

In the first article on honeymoons I discussed the decline of the honeymoon from a strictly business point of view. There has been a drop in the number of people taking honeymoons that most hotels and travel agents have stopped even trying to cultivate the honeymoon market. The one exception to that is the resort area of the Poconos in Pennsylvania. Here innkeepers cater exclusively to the honeymoon trade, and this is probably the last place in North America where newlyweds can go for the traditional honeymoon — complete with hearts and flowers.

Why aren't honeymoons big business anymore? The obvious answer that comes to mind is that people aren't taking them anymore. But I found this answer too simplistic. Certainly my contemporaries considered honeymoons as essential as church weddings. What had made things change? To find out I casually asked some young people I knew who were about to be married if they were planning to take honeymoons. The answers I got were enlightening.

The first couple I talked to had been living together for about a year and were getting married shortly. They both objected even to the use of the word honeymoon. To them it represented something phoney, involving lots of unnecessary fanfare and expense. The woman opposed the old moral connotation of the honeymoon. As she put it, "A honeymoon used to be necessary to lend legitimacy to a relationship. It was as if a couple needed it so they could announce to the world, 'Look, we're man and wife now. We can travel together, It's okay, folks.' Well, we don't need that anymore. We've lived together for a year. Friends and family view as being together — sexually and otherwise. We feel secure enough without having to take a honeymoon."

Another couple I talked to stressed the intimacy and privacy of the honeymoon as they saw it. They felt that to make a big deal out of it was to defeat the whole purpose of having one. For a honeymoon to have any meaning at all, it had to be simple. Again the woman summed it up, "A honeymoon is being together. You can have it at home in your apartment; you can go out for dinner, anything. It's just a special intimate event between the two of you. You put your own meaning into it."

Her fiance really put things in sharp perspective. He pointed out that the honeymoon used to be sacred rite, a celebration of sexual initiation. But since most couples were already initiated by the time they got married, what was the point of the honeymoon? Things today he felt, were much more honest and realistic.

Judging from current popular literature on the subject of honeymoons, young couples are indeed encouraged to be more open and realistic. The June, 1976 issue of Bride's magazine gives advice on sexual matters, urging young brides who are shy about undressing in front of their husbands to get to like their bodies first. They suggest long baths, getting to know one's body by studying it in front of a full length mirror, touching the body to become familiar with how it feels, and sleeping naked.

And even Seventeen magazine, young America's favorite, has an article that attempts to dispell honeymmoon myths. They counsel couples not to feel too disappointed if theyr honeymoon isn't superpassionate. "Sometimes things don't really click until after the honeymoon, when you feel more comfortable and at home with one another." And if the honeymoon isn't as romantic as the brochure promises, don't take it personally. Just pull up and move to something more to your liking. So honeymoons, according to these institutional magazines, are no longer to be cloaked in a veil of mystery and magic.

All this indicates that the honeymoon has undergone some serious changes over the years. It's clearly no longer the occasion for the sacred deflowering. But many couples still want it as an opportunity for intimacy and privacy. And judging from the booming business at honeymoon resorts in the Poconos, there are still a significant number of people who want all the outward frills of the honeymoon — the hearts and flowers and schmaltz — and there are some enterprising people who are making lots of money providing it. Virginity may be dead, but the honeymoon is far from over.

FOR VALENTINE'S DAY
DIAMOND PENDANTS
IN 10 kt. GOLD .... FROM $36
PETER LAX
goldsmith
230 MENZIES
UPPER LEVEL
Parliament Mews
388-4414
2-11 OPEN 9 to 5:30

HANGING around the neck of Bob Lawrence, a seventh-grade student at Garrison Junior High in Walla Walla, Wa., is Agathaberta, a 49-inch rainbow boa constrictor, one of the class pets.

VILLAGE SHOES
WEEKLY SPECIAL
MEN'S
GREB
HUSH PUPPIES
Sizes 6-15
Narrow, medium and wide widths in most sizes.
Reg. Price $26.00.
SALE PRICE 18.99
2-11
2238 OAK BAY AVE.

New Child-Care Tax Deduction Fails to Cover Family's Costs

By VIC PARSONS

OTTAWA (CP) — The government's doubling of child-care expense deductions for working parents in the 1976 tax year is an improvement but still is not close to covering full costs for most families, child-care authorities say.

Hardest hit by child-care costs have been single parents with more than one child, especially those whose incomes are a little too high to entitle them to day-care subsidies.

The latest tax changes, announced in last May's budget, raise deductions per child to $30 a week or $1,000 a year while maximum deductions for any family now is $4,000.

Another amendment allows deduction of some child-care costs incurred by mothers and qualifying fathers who are paid allowances for adult job-training courses or who receive research grants.

Working mothers now can deduct child-care costs amounting to two-thirds of earned income — including wages and tips, self-employed earnings, awards and research grants — or the $1,000 and $4,000 limits, whichever is less.

Single fathers, who have a written separation agreement and custody of their children or whose wives are infirm or in institutions for not less than two weeks have a further option. They can deduct $30 a week for each child to a maximum of $120 for every week they were single, widowed, divorced, separated or their wives were infirm or in institutions.

As in the case of working mothers, they must claim the least applicable amount.

Parents should retain receipts showing their expenses in case the taxman wants to examine them. They must also include the names, addresses and social insurance numbers of persons or organizations caring for their children.

The child-care deductions apply not only to children in daycare institutions but also to those who are cared for in less formal babysitting arrangements, such as care by neighbors.

Despite the increase, the deductible costs still fall far short of total babysitting expenses, especially when there is more than one child in a family.

Costs also are expected to increase significantly in 1977 as day-care employees in some cities are asking for better salaries.

In Ottawa, one day-care centre with moderate fees in 1976 charged a flat rate of $10.71 daily for care of preschool children. For roughly 250 days in the year, the total cost for one child would be $2,677.50.

There is no reduction in cost for two children from the same family. Maximum deduction in this case would be $2,000 while costs would total $5,355.

"The increase in deductions to $1,000 helps but not that much," says Flo Boswell of The Glebe Day-Care Centre in ttawa. "If you have two children, you are just out of luck."

Philip Hepworth of the Canadian Council on Social development says his organization's view is that the increase in deductions would not help much to defray costs.

Hepworth says estimates indicate that formal day-care arrangements cost about $168 million in 1976, with the parents paying $126 million and the remainder coming from government subsidies.

He said the inability to deduct total child-care costs would hit hardest at persons who earn too much to be subsidized but still are not well off. Day-care charges begin to be levied when persons earn more than $5,000 or $6,000.

PERMANENT NAILS
applied by professionals, or do-it-yourself kits available.
CREATE A COMPLETE IMAGE!
(Hand Filable — Non Lifting)
HEADLINERS 477-0154
HOUSE OF GLAMOUR 386-6188
HAIR DYNAMICS 592-2464
2-11

PLANT TREES NOW ...
EXCELLENT SELECTION AT
REASONABLE PRICES
• DISCOUNT ON 5 OR MORE TREES
• GOOD VARIETY OF EVERGREENS AND ROSES
• SEEDS AND PERENNIALS
SEE THE ROYAL NURSERY
FOR SOUND ADVICE
4660 Elk Lake Drive next to the Royal Oak Inn
2-11 OPEN SUNDAYS — 658-5415

WOMEN'S ART ON EXHIBIT

LOS ANGELES (AP) — The first international exhibition of work by women artists is on display at the Los Angeles County Museum of Art. The exhibit, Women Artists: 1550-1950, is designed to illustrate the contribution that women artists have made to Western culture during the last four centuries.

Debut at 85

TORONTO (CP) — Bluma Cogan made her professional acting debut at the age of 85. A CBC casting director spotted her one day and offered her a minor role in the TV series, King of Kensington. She gave $100 of her earnings towards a fund for the home for elderly where she lives.

McDONALD SUPPLY LTD.
FAIR PRICE
NAME BRANDS YOU CAN TRUST
I'D GO BACK
GOOD SELECTION
EXCELLENT SERVICE
FRIENDLY ATMOSPHERE
People say the nicest things about our products. Here's why . . .
FAMILY ROOM CARPET
Patterned Colors, Rubber Back
$7.99 Sq. Yd.
Deluxe Built-In
DISHWASHER
9 Cycles
$309.00
PLUSH BROADLOOM
Decorator Colors
$11.90 Sq. Yd.
Self-Clean RANGE
Moffat — Gold Only
$449.00
Classic Sculptured
Subtle Blend of Colors
ELEGANT CARPETING
$18.79 Sq. Yd.
Whirlpool Automatic
WASHER AND DRYER
Gold
$609.00 Pair
GOOD DEAL COUPON
McDONALD SUPPLY LTD
& VICTORIA'S CARPET & APPLIANCE CENTRE
370 GORGE RD. EAST 386-6745
AMANA RADARANGE COOKING DEMONSTRATIONS
FRIDAY NIGHT AND SATURDAYS
CHARGEX
master charge
2-11

ANNUAL CUSTOM PICTURE FRAMING SALE
20% OFF
images WEST gallery
FEB. 14 TO FEB. 28
1016 FORT STREET
385-7443
2-11

Buy CANVAS AWNINGS before the rush!
JEUNE BROS.
TENT & AWNING
570 Johnson 2-8 385-7751

'Overgrown Doghouse' for Heat

THE MOTHER EARTH NEWS

Marcus Ashley's solution to the skyrocketing cost of home heating oil is the "overgrown doghouse with a smokestack" that sits in his backyard. That doghouse is really a scrap wood-fired furnace that provides Marc and his wife, with all the hot water they can use, keeps their Massachusetts home at a constant and comfortable 68 degrees F and warms a greenhouse that's attached to the residence.

Ashley's homemade furnace is actually an extremely efficient "self-regulating, controlled combustion chamber" marvel that incorporates a number of ingenious features.

The heart of the wood-burner is a heavily insulated industrial oven salvaged from a capacitor factory. The water boiler — also salvaged —which is positioned directly over this firebox is also heavily insulated. The whole outdoor furnace is enclosed so efficiently that, even in the dead of winter when the furnace is fully stoked, not enough heat escapes from the "overgrown doghouse" to melt the snow on the little building's roof.

Marc Ashley's woodburner has other secrets, too. The furnace's water boiler, for instance, contains a mechanical thermostat which controls the amount of air that can flow into the firebox below.

As the temperature within the boiler drops toward 160 degrees F, the air inlet on the firebox is opened. This increases the rate of combustion in the old oven and delivers more heat to the water circulating through the boiler.

And, as the temperature in the water-filled tank rises toward 180 degrees F, the air inlet is progressively closed. This slows the burning process and thereby limits the heat which reaches the boiler.

Actually, there's more to the regulation of the combustion that takes place in Marc's furnace than even the above paragraph indicates. Because the flow of air through the unit's firebox is so precisely controlled, under normal conditions, the wood within never really bursts into flame. It only smolders, slowly turns to charcoal and is almost completely converted into usable BTUs.

Marc Ashley's furnace is just as miserly with those usable BTUs as it is with the smoldering fuel that produces them. For one thing, all the inlet air that eventually enters the firebox must first pass through a "heat exchanger" — a completely enclosed area behind and under the combustion chamber — before getting into the oven where burning takes place.

This prewarms the inlet air and — to a certain extent — recycles heat right back into the firebox as fast as it radiates from the combustion chamber's surface.

As the prewarmed inlet air is further heated by the intensely smoldering wood in Marc's furnace, it rises and flows through another heat exchange area directly under the stove's water boiler. This transfers a certain amount of warmth to the water circulating in the boiler before the hot gasses from the smoldering coals even pass into the boiler's fire tubes.

As a result, there is improved efficiency once again. By the time the fire's hot gasses have flowed under the boiler and then through its fire tubes to the furnace's exhaust stack they contain very little more than enough heat energy to get them up and out of the chimney.

In fact, believe it or not, so little heat escapes up the chimney that Marc had to insulate the stack to keep the moisture in the exhausting gases from condensing before they could get out.

Once Marc's super-efficient furnace has turned its supply of wood into hot gas and then transferred the gas's heat to water, the rest is easy. That hot water is just circulated through heaters in the Ashley house and greenhouse to warm both structures.

Ashley also runs some of his furnace's 160-180 degree water through a set of coils that he welded into the insulated copper storage tank salvaged from an old water heater. According to the Ashleys, this provides "more than enough" hot water for all their domestic needs.

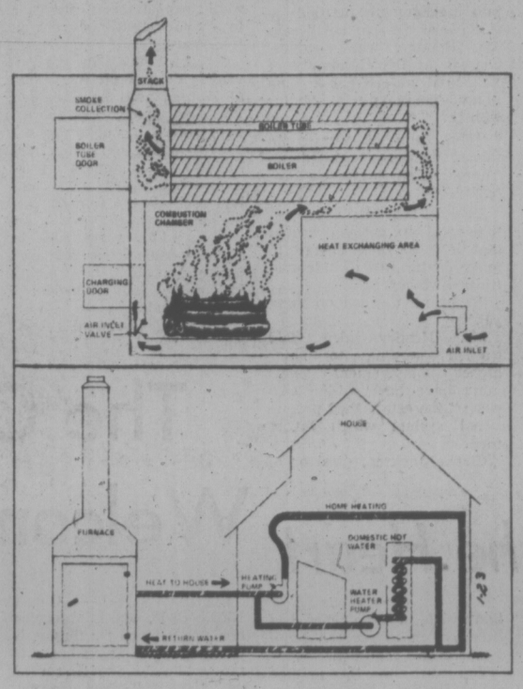

Two of Marc's three sons are building contractors and the scrap wood they bring him goes a long way toward supplying his yearly heating needs. Recycled lumber that Ashley picks up himself and deadfalls from his heavily wooded property provide the rest.

As Ashley notes: "We hold our house at a constant 68 degrees — the same temperature we liked before the oil embargo — at very little cost."

"Since Marc's furnace is located outdoors the way it is, he never has to carry fuel down into the cellar and haul ashes back up the basement stairs the way most folks with a wood furnace have to. He just stacks his logs out back of the house and they're always right there when it's time to feed the stove.

He likes to burn softwood during the day and hardwood — which heats longer — at night. It's only in the very coldest weather that he'll throw in an extra stick or two from time to time in addition to his regular twice-a-day stokings.

Problems? Marc's had a couple of minor ones with his wood-burner. Once, when he'd been loading the furnace with wet chips and logs for several days, he and his wife woke up one morning to find their house had "hazardously" cooled all the way down to 65 degrees in the night.

"That damp wood had coated up the stove's chimney with a creosote-like substance," said Ashley, "and the furnace wasn't drawing properly. You can bet your boots I cleaned it out in a hurry."

The second problem hasn't been any worse than the first one. The Ashleys keep their furnace burning right through the summer (with the space heaters in the house shut down, of course) to supply them with hot water for bathing, washing dishes, etc. And once in a while, when they have a bedroom window open on the second floor, a little smoke from the wood-burner comes into the house.

Encouraged by the success of his $50 homebuilt wood-burner (it saves him $600 a year in fuel oil bills), Marcus Ashley is now experimenting with solar heaters, windplants, and other 'alternative" energy devices.

Glazed Ham

1 Ham (fully cooked)
Whole cloves
1 cup brown sugar
½ cup orange juice
½ cup honey
1 tblsp. Dijon-style mustard

Place ham on rack in shallow roasting pan with fat side up. Insert meat thermometer (do not allow tip of thermometer to touch bone or rest in fat). Cook in 325 deg. F. oven (times are approx.). For a half ham (6 to 8 lb.) allow 15 to 17 minutes per pound; for a whole ham (12 to 14 lb.) allow 12 to 15 minutes per pound; for a round boneless half ham (about 8 lb.) allow approx. 20 minutes per pound; for a round boneless whole ham (12 to 14 lb.) allow 14 to 16 minutes per pound. The meat thermometer for all types of fully cooked ham should read 130 deg. F. About 35 to 40 minutes before cooking time is up, remove ham from oven; pour fat drippings from pan. With sharp knife, score ham fat in diamonds; cut only ¼-inch deep. Stud ham with whole cloves. In bowl, combine brown sugar, orange juice, honey and mustard. Spoon glaze mixture over ham. Return ham to oven; continue cooking, basting with glaze several times.

dear abby

A Five-Time Loser

DEAR ABBY: I am 23, and five months ago I got married for the fifth time. All my previous marriages ended in divorce.

My husband is 29, divorced and has four children. He had a vasectomy that he didn't tell me about until after I married him. This was a dirty trick because I've never had children and have always wanted some.

My biggest problem is the way he treats me. I've gone to the hospital for emergency first aid four times after he's beaten me up. He uses the excuse that he's drunk when he beats me, so he's not responsible for what he does. He's locked me out of our trailer overnight and refused to give me any of my personal belongings. (It's my trailer.)

Should I try to make this marriage work? I really love him because he's so sweet when he's sober and he's awfully good to my dog.—FOUR-TIME LOSER

DEAR G.: I think you both need help. Having picked five losers at age 23 should tell you something. And to stick around for the physical abuse he hands out (drunk or sober) is literally asking for it.

Please go to your nearest mental clinic for counselling, unless you don't mind having your bridgework rearranged. (P.S. Take the dog with you. That bully you're living with might get drunk and take it out on the dog.)

DEAR ABBY: I am an 86-year-old man with a pet peeve of long standing.

Some suits for men come with two pairs of trousers, but pajamas come with only one pair of pants.

Coats outlast pants, so I have accumulated many pajama tops that lack bottoms.

If my complaint appears in your column, maybe it could start the manufacture of pajamas with two pairs of pants. —J.B.S.

DEAR J.: Some men wear only pajama tops, and some wear only bottoms. A new kind of "pajama game" could be the exchange of tops and bottoms — unless some courageous pajama manufacturer starts selling tops and bottoms separately.

BABY GRAND
Ivers & Pond of Boston. Serial No. 40,000. Absolutely beautiful and been in the family throughout. Outstanding, expensive furniture.
PRIVATE 477-0028

MID-WINTER SALE
30% OFF ALL MERCHANDISE in our store
USE YOUR CHARGEX OR MASTERCHARGE
• RUBBERMAID GIFT SETS, BATH MATS, SHOWER CADDYS
• FABRIC AND PLASTIC SHOWER CURTAINS IN FAMOUS MAKES
• BATH PILLOWS, SHELVES, CABINETS, SPACE-SAVERS
• LADIES' AND MEN'S BATHROBES AND SLIPPERS
• BATHTUB SECURITY RAILS AND SAFETY BATH BENCHS AND SEATS
• SOAPS, IMPORTED GIFT ITEMS, CERAMIC AND PLASTIC ACCESSORIES
• KIRSCH SHOWER AND TOWEL BARS, SWITCH AND OUTLET PLATES, ETC.
• GUZZINI ITALIAN AND ALLIBERT FRENCH ACRYLIC BATH ACCESSORIES
• TOWELS, BATHMATS, TUB MATS, BATH SHEETS, CONTOUR MATS, ETC. BY FIELDCREST — JENNY PLUSH — JENNY JONES — CANNON, MARTEX, DOROTHY DEAN
• COUNSELLOR AND BORG SCALES PLUS WOOD, PLASTIC AND PADDED TOILET SEATS.
• BATH TRAYS, BACK-OF-DOOR RACKS, TOWEL TREES, TABLES, SEATS, TOWEL BARS AND TOWEL RINGS
• WOODEN AND WICKER WARE HAMPERS, SHELVES AND ACCESSORIES
• WOOD, WICKER, ACRYLIC BATHROOM MIRRORS, LOOFAH SPONGES, BATH BRUSHES AND MANY ITEMS TOO NUMEROUS TO MENTION.
(SORRY NO REFUNDS OR DEPOSITS ON SALE ITEMS)
Give Your Home
SALE ENDS SAT., FEB. 12th
PHONE 385-2523
THE MAGIC TOUCH
BATH BOUTIQUE
IN THE NEW JAMES BAY SQUARE
(10-435 SIMCOE ST., AT MENZIES
2—9 FREE UNDERGROUND PARKING BEHIND SAFEWAY

indoor gardens

By LYNN and JOEL RAPP

Dear Readers: We've received so many letters requesting specific information on individual plants that we are going through the plants one at a time, sharing all pertinent information. You will want to clip these columns, as we'll be introducing you to new potential plant friends, as well as reintroducing you to some old favorites:

COLEUS: Coleus, the "conceited" plant, has something to be conceited about. It's so glamorous, but like most flamboyant creatures it must be pampered. In the words of Connie Coleus: "To maintain my beauty I must have bright light, but I simply won't tolerate heat. I absolutely insist that I be fed every two weeks during my growth period. Of course, only the finest will do, so use an acid-based plant food. It brightens up my color and it's so good for my roots. But not too much, darling, it's fattening.

"My soil prefers to be kept damp, not too moist, but not too dry, either, otherwise I'll get wrinkles. Please use warm water. Oh yes, misting my leaves will only take away my wonderful color, so please don't.

"Mealybugs adore me — they know what's good so pay attention to me, or else I'll not be around to brighten up your life for very long. My life is in your hands."

Connie asked us to tell you that coleus needs frequent pinching back in order to form a full, fat plant. They like being pinched back. Connie assures us that it doesn't hurt a bit; it feels good. Using your thumb and forefinger, pinch back all the tiny flowers and new leaves as they appear.

Montague BRIDGMAN Ltd.
China Crystal Gifts
811 Government St. 383-0821

ONLY ON SATURDAY!
Tell someone you love that Roots® is having a sale on their beautiful shoes and boots. 10% to 40% off!
1202 WHARF (below Bastion Square)
2-11

LOG IT! AND LOVE IT!

Here are some of the reasons for buying a home from
INTERNATIONAL LOG HOMES LTD.
• Precision Machined Logs of Fir or Cedar for all major walls and partitions.
• Machine Grooved and Notched for Draft-Free Easy Construction
• True "Homey" authentic atmosphere (acquired only from wood)
• Erected more Easily and Quickly than conventional constructions
• Low Maintenance and Heating costs.
• Blueprints and Complete Instructions supplied with every package.
• Complete floor and roof systems available.
• Engineering and consulting services available.
• We can supply log packages for any design or plan of your choosing.
• And Above All . . . it can be done for less money than conventional construction.
SEND ONLY $3 Money Order for a detailed coloured brochure which includes price list, pictures and selected floor plans.
international LOG HOMES LIMITED
BOX 129 MILL BAY B.C.
Please find enclosed Money Order for $3 for the detailed colour brochure.
Name .....
Address .....

Let . . . Cupid Show You the way to her heart

Frills!! Extravagantly Feminine

A gift that can be given only by you, to . . . your Sweetheart
Created by "Darling" Body Fashions in White or Red . . . small & med. long gown 30.00 baby doll 18.00
Saba's
1130 Douglas St.
384-0561
Use Your Saba Charge Card, Chargex or Master Charge

Beautiful Commemorative
"SILVER JUBILEE" SERVING TRAY
Marks Her Majesty Queen Elizabeth II's Silver Jubilee 1952-1977

Made in England ★ Living Color 17x13 In. ★ Limited Supply ★ Don't Delay
1977 Marks the anniversary of Her Majesty Queen Elizabeth II's succession to the British Throne. Throughout the British Commonwealth and the world, celebrations will be taking place.
SHARE IN THE EXCITEMENT
You, too, can share in the excitement with a fine quality metal commemorative serving tray.
QUALITY AND VALUE GUARANTEED
At $5.95, this living colour, brilliantly enamelled plated tray is truly a fantastic value.
YEARS OF ENJOYMENT
This fine tray is 17 inches by 13 inches and has been imported from England and is certain to become a collector's item.
5.95
ADVANCE ORDERS TAKEN NOW FOR MAY 1st
• Sorry, No Telephone or Mail Orders
• Samples on Display Now
• Limit, 3 Per Customer
We have just received samples and firm confirmation of our limited quota of these beautiful commemorative keepsakes. This quota is far below our expected demand. Therefore we are taking PREPAID ADVANCE ORDERS for May 1st delivery. We are certain that the whole quota will be quickly sold, so don't be left out.
Victoria Souvenirs & Gifts Galore
1013 Government Street ½ Block South of Fort St.

The Formula

ALL-PURPOSE DEODORANT AND DISINFECTANT

By NORMAN H. STARK

Bacteria and fungi are everywhere, so even the most meticulously kept home harbors millions of them. It's a paradox that some are harmful, causing disease and property destruction, while others are highly beneficial and even edible.

There are areas around any home that are favorite gathering spots. Fungi, such as mold, seems to thrive in damp areas, and harmful bacteria in garbage cans, sinks, bathtubs, shower stalls and decomposed food. But because they can be anywhere, it seems sensible to use an all-purpose cleaner that has antiseptic qualities for general cleaning purposes. Here's the formula.

You'll need one pint of pine oil (from a hardware store), one-half pound powdered soap and one pint water. Gently stir the soap and water with slow mixing. Remove suds from surface of liquid. Now pour in the pine oil very slowly with constant stirring. To use, dilute solution with water or use full-strength, depending on job to be done. Store in glass, metal, or plastic container.

Besides the satisfaction you get by making your own products for personal or home care, most formulas are real money-savers that enable you to beat the prices of store-bought items.

(Like any chemical product you use at home, you should store this one safely, label it — listing ingredients and noting any cautions — and keep it out of reach of children.)

213 Jobs Created

A total of 213 temporary jobs have been created in the Victoria area through grants from Federal Labor Intensive Projects, a new government program, the Canada Manpower regional office announced Thursday.

The grants assist federal departments to deal with a backlog of work.

In this area there were 22 people added to the department of environment, 20 to health and welfare, eight to the ministry of transport and about 100 to CFB Esquimalt.

The workers will do jobs assigned to them by department heads. All temporary jobs expire in the spring.

Coffee —Who Needs It?

WASHINGTON (UPI) — Herbs and dandelion roots could gain new popularity if coffee prices climb any higher.

The National Geographic Society, which dabbles in a wide range of subject areas, passes along these suggestions from natural health food fans:

—For a 100 per cent caffeine-free coffee substitute, try a mixture of one-third ground roasted dandelion root, two-thirds chicory and a touch of cinnamon. Steep the mixture in a tea ball dunked in a cup of boiling water.

—Acorn "coffee" can be made by leaching the nuts — hanging them beneath a dripping faucet for about eight hours — then grinding them up in a coffee mill, spreading the grinds on a cookie tray and then toasting them in the oven for a couple of hours. Some Germans resorted to this drink, along with other ersatz brews, during war coffee shortages.

Indifference Blocks Women

VANCOUVER (CP) — Eileen Hendry says indifference and ignorance among senior executives are the main stumbling blocks for women seeking to enter the management levels of Canadian companies.

"The increase of women into management positions is ridiculous, it is so low," said Ms. Hendry, who conducts courses at the University of B.C. on assertiveness and management skills for women.

"The ratio of women in management says something. There is an incredible disparity."

She said that many corporations still do not understand that it is to their benefit to make better use of talented, trained women.

"It hasn't dawned on them yet."

Ms. Hendry also said women wanting to enter higher management levels don't have the "old-boy network," the established promotional system which favors men.

Clarke Jackson, director of executive research at Price Waterhouse and Co. Ltd., says there has been a change in the number of qualified women in the workplace.

"Right now women make up about two per cent of all executives," he says, "but I would expect this to increase to maybe eight per cent in five years."

A recent study by the Advisory Council on the Status of Women and the Canadian Bankers' Association showed that women in banks can expect to move into junior and middle management positions, but entry into senior ranks is not foreseen for the next five to 10 years.

Despite roadblocks to higher positions, women are actively enrolling for training in areas once considered men's domain.

Among last year's UBC graduates, 23 women and 192 men received commerce degrees; 49 women and 167 men graduated in law and 16 women and 66 men became doctors.

Women also must overcome false assumptions and stereotyping to achieve more senior positions.

Surveys indicate that employees do not appear to resent working under a woman, that absentee rates are slightly lower for women than for men and that women do not regard work as a temporary thing.

"It is a myth that women leave once they get married," Ms. Hendry said. "Women are going to work for 30 to 35 years of their lives."

Canada has no laws requiring equal job advancement for women. More than a year ago the federal government said it would bring in such legislation if companies do not voluntarily set up their own programs.

Marc Lalonde, health and welfare minister and the man responsible for the status of women, promised equal opportunities laws within the decade.

Chemical Leak Affects Skin

MILAN (Reuter) — More than 200 children in Seveso, in northern Italy, show signs of skin trouble following the leak of poisonous chemicals from a factory there last July, an official statement said Wednesday. The statement said most of 920 children examined had shown no ill-effects. In most cases, children showing signs of skin trouble had only very slight symptoms, it said.

Illegitimate Count

CLEVELAND (AP) — Health officials say more than one-third of the babies born to Cleveland women in 1975 were illegitimate. There were 3,656 babies born to unwed mothers that year, an increase of 368 over 1974.

Tobacco, Alcohol Bad for the Heart

your health

By LESTER COLEMAN, M.D.

I've had a mild heart attack and they made me give up smoking entirely. Now they're after me to give up drinking alcohol because they say it, too, is bad for the heart. Couldn't I cheat a little with both? — Mr. K.R.B.

Dear Mr. B.:

It's well established that "cheating" with tobacco can ultimately cheat you of years of added life.

There is no question about the fact that all tobacco, especially cigarettes, reduces the flow of blood to all organs of the body. The heart in particular is affected by the spasm of the arteries that's caused by tobacco.

A simple rule is laid down for all people who have ever had coronary heart disease. That is, that smoking is the surest, if slowest, way to commit suicide.

More and more evidence is coming to light that alcohol, too, has a bad effect on the muscle of the heart. The cells and the nerve complex within the heart that control its regularity can also be affected even by moderate, but sustained, drinking.

Most cardiologists are in agreement with the statement made by Dr. Dean Mason and Dr. Leigh Segal, of the University of California. They state, "Present evidence indicates that alcohol exerts a toxic action on the myocardium (heart muscle) and . . . is responsible for a depression of its mechanical performance."

They also say, "Treatment of alcoholic heart disease always includes total abstention which, in some cases, has been shown to reverse some forms of this condition."

You must know that neither your family physician nor your cardiologist establishes rules that are meant to punish you. Rather, they outline regimes that are meant to prolong your life, giving it not only longevity, but also quality.

At first, the restrictions imposed on you may seem to be too rigid. But when you begin to regain greater activity and normal productivity you, too, will agree that what seems deprivation is, indeed, a gift.

★ ★ ★

SPEAKING OF YOUR HEALTH . . . An angry, aggressive automobile driver threatens the lives of all those who surround him . . . his own life, included.

The Queen Welcomes You

LONDON (UPI) — Queen Elizabeth II, who is observing her 25th year on the throne, is opening her Norfolk home to the public for the first time this Easter. And so are Mr. and Mrs. Eric Walker.

The Queen's 274-room Sandringham House is well known but the Walkers' less imposing residence also has its place in British royal history.

They live in the former royal waiting rooms at Wolferton Railway Station, built in 1898 for the Prince of Wales, later King Edward VII.

The station is two miles from the Queen's privately owned mansion but still on the 20,000-acre royal estate, located 105 miles northeast of London.

Edward VII bought Sandringham in 1861 as a country retreat. He used it mainly as a sporting estate. Queen Elizabeth, without sacrificing the first-rate hunting aspects, has made it a profitable commercial farming venture and keeps most of her racehorses there.

Edward VII used to arrive from London on the royal train and rest in his waiting room, presently the Walkers' bedroom. His wife, Queen Alexandra, relaxed in what is now the Walkers' drawing room.

The rooms are separated by a hallway leading from the platform to the former drive along which the well-rested royals were taken by carriage to Sandringham House.

One of the highlights of the Walkers' tour will be their bathroom — the lavatory has the flags of the British Empire painted on it.

Skating Champs Think Olympics

HARTFORD, Conn. (AP — The United States figure skating championships are over, the world championships are on the horizon, but most of the gold medallists have the 1980 Olympics on their mind.

Tai Babilonia, who teamed with Randy Gardner to win the senior pairs title, was asked on a biographical form what her plans were for future skating.

She simply wrote: "Olympic gold medal."

Linda Frantianne, the senior women's champion, was asked if she wants to sign a pro contract. Her coach Frank Carroll said: "She wants to stay on until the Olympics."

Of the gold medallists in the major events here, only Charles Tickner, 23, was uncertain whether he would skate in circles until 1980.

"I just don't know what I'll do," he said after winning the men's title with a skating display that earned him three perfect marks. "I just have to play it one year at a time."

The world championships are in Tokyo March 1 to 5. In the pairs competition, the U.S. will be sending Babilonia, 16, Mission Hills, Calif., and Gardner, 19, Los Angeles; second-place finishers Gail Hamula and Frank Sweiding of Colorado Springs, Colo., and the No. 3 couple, Sheryl Franks, Lexington, Mass., and Michael Botticelli, Weston, Mass.

Tickner will lead a strong trio of senior men to Tokyo, including runner-up Scott Cramer of Colorado Springs, Colo. and David Santee, Park Ridge, Ill.

The women's team will include Fratianne, 16, Northridge, Calif., runnerup Barbie Smith, 18, Denver, and Wendy Burge, 19, Colorado Springs.

The American representatives in dance competition are champions Judy Genovesi, Vernon, Conn., and Kent Weigle, West Hartford, Conn., and Susan Kelley and Andrew Stroukoff of Claymont, Del.

Cushioning Blows

CHATHAM, Ont. (CP) — Marriage consultant Cy Marzec of Chatham advises troubled couples to put the pillows on the marital bed to a new use — as a punching bag. Marzec said pillow punching provides an outlet for getting rid of tension, the first step toward achieving the communication and openness needed for a successful marriage.

ego interiors
1028 FORT ST.
2-11

We know all about tiles — and we've got a lot of them on sale right now—come see!
8"x8" UNGLAZED QUARRY TILE $2.10 sq. ft.
ARMSTRONG PLACE 'N PRESS TILE 40¢ sq. ft. (In Stock Materials)
TILE TOWN
200 ESQUIMALT RD. 385-2141
OPEN DAILY 8:30 A.M. TO 5 P.M.
2-11 LOTS OF PARKING CHARGEX

PLIMLEY ON YATES
DEMONSTRATOR SALE
THIS WEEK ONLY
AUSTIN MARINA
2 and 4-door with standard and automatic transmissions, low mileage, executive driven, equipment includes:
• Reclining Seats • Heated Rear Windows
• Radial Tires • Radios • Back-Up Lights
• Power Assisted Front Disc Brakes
• Anti Glare Mirror • Cut Pile Carpets
• Locking Glove Box
Priced from $3272
PLIMLEY Established 1893 Now the Oldest Established Auto Firm in Western Canada
1010 YATES BRITISH CAR CENTRE OPEN 9 A.M. TO 9 P.M. 382-9121 (D.L. 572A)

Radarange MICROWAVE OVEN
Cooking Demonstration made only by Amana
RR6 LINDA SMITH RR4
GOOD DEAL COUNTRY
McDONALD SUPPLY LTD
& VICTORIA'S CARPET & APPLIANCE CENTRE
370 Gorge Rd. East 386-6745
Amana Radarange Cooking Demonstrations
Every Friday Nite & Saturday

"WE HAVE A BETTER IDEA"
YOUR CHOICE OF COLOURS FOR LESS THAN $10.-
sun dial
479 B, Burnside Road East, Victoria, B.C. Phone 388-5335

THE ISLAND GALLERY LTD. ANTIQUES
fine furniture • paintings • prints
THE ISLAND GALLERY
2188 Oak Bay Avenue Tues - Sat.

NEW GARDEN APT.
LEASE/PURCHASE
474-1630
B.A. REALTY 385-1431
2-11

THERE ARE
RED TAGS
GREEN TAGS
YELLOW TAGS
WHITE TAGS
BUT . . .
BLUE TAGS
CAN SAVE YOU MONEY.
FEB. 16TH TO 26TH

GREGG'S
RE-UPHOLSTERY
SALE CONTINUES!
SAVE 20% ON ALL FABRICS
Thousands to Choose From!
Including Famous Name Manufacturers such as Sanderson, Citex, Woeller, Collins and Aikman LaFrance and Many More.
• 30 HIGHLY QUALIFIED PEOPLE TO SERVE YOU
ALL WORK GUARANTEED
FREE ESTIMATES
GREGG'S FURNITURE MANUFACTURERS (VICTORIA)
2300 DOUGLAS ST.—388-7365
REMEMBER
We also manufacture chesterfields, love seats and chairs. Compare our Quality Service and Price. You will find that Gregg's is the place to buy. We make mattresses and box springs — here again, Quality Service and Price make Gregg's Your "Place to Buy."

LEASH ON DOGS VOWED

Veteran Saanich alderman Sandy Noel said today he is goingto do everything in his power to have legislation on dogs running at large tightened in the municipality.

"Dogs are running rampant in the municipality," he said. "I am going to pursue it as vigorously as I can."

Saanich now employs two poundkeepers five days a week from 8 a.m. to 5 p.m.

The municipality also has a contract wth Douglas B. Sanford of 998 Lucas to retrieve and impound stray horses and cows.

Noel said contracting out for dogs should be considered and an incentive program introduced.

"A very senior police official told me he is very concerned about the dogs in the Gorge waterway area. One police officer has to look after the pound guys. And during the night hours the police have to look after stray dogs. The way they are paid I don't think the police should be doing this," Noel said.

Noel said it must be very frustrating for residents who take responsible care of their dogs while their neighbors let their animals out first thing in the morning and let them run all day.

He said the first impounding should not have a severe impound fee but "the second should be a much stiffer pick-up fee."

James Bay Residents Block Condominium

A proposed 11-unit condominium on property at 651 Avalon Road was turned down by Victoria city council Thursday after several James Bay residents voiced opposition at a public hearing.

A spokesman for the James Bay Community Association said the application to rezone upward, from duplex to apartment, would conflict with the aims and objectives of the area's community plan.

Another objector claimed that the market is already glutted with condominiums and that an income of at least $20,000 a year is required to afford one.

"The problem is not a shortage of housing but a shortage of affordable housing," he said.

Sharon Hume, 614 Avalon, said a "beautiful brick home" had stood on the site until it was demolished two years ago.

The owner was apparently determined to demolish it, she said, despite an offer to purchase the building at fair market price by two other residents of the block who wanted to restore it. The site had lain vacant ever since.

In other business Thursday, council rejected a committee recommendation to spend $33,654 from Neighborhood Improvement Program funds on one-way conversion, sidewalk widening and beautification of Avalon.

Ald. Murray Glazier said he didn't think the work should proceed unless there was a "significant input" toward the cost from street residents who would benefit from the improvements.

He said there are many other streets where upgrading is needed as much as it is on Avalon.

GVLRA Accepts Sidney Inclusion

The Greater Victoria Labor Relations Association has approved an application by the town of Sidney for membership in the employers' bargaining agency.

The association now must apply to the Labor Relations Board for a variance to their certification as the representative of the Capital Region District, Greater Victoria School Board, Victoria, Esquimalt, Saanich and Oak Bay.

Sidney Mayor Dick Leigh said Thursday there are about 27 inside and outside workers in Sidney, members of the Canadian Union of Public Employees, Local 374.

He said the decision to join the GVLRA was made because council members feel they need a little expertise in negotiating with employees.

Blood Clinics Set

Blood donor clinics will be held daily in Greater Victoria next week.

Monday's clinic will be at Red Cross House, 1046 Fort, from 2:30 p.m. to 8 p.m. On Tuesday the clinic will be at Reynolds senior secondary school, 3963 Borden St., from 2 p.m. to 8 p.m.

Esquimalt secondary school, 847 Colville Rd., will hold Wednesday's clinic from noon to 6 p.m. Thursday the clinic will be at Belmont secondary school, 3067 Jacklin Rd., from 2 p.m. to 8p.m.

The final clinic Friday will be at Work Point Barracks from 10:30 a.m. to 3:30 p.m. For more information on clinics, phone 382-2213.

Main Street Spruce-Up

Municipal Affairs Minister Hugh Curtis Thursday announced a "main street B.C." program, courtesy of an Alberta-based charity.

The Devonian group of charitable foundations, based in Calgary, will help small B.C. communities to improve their main streets and make their town centres more attractive.

The group will pay up to two-thirds of the cost of such a project, with the town financing the rest. It has already run a similar program in Alberta.

Curtis siad the program will be introduced in B.C. as a pilot project and at this stage, eligible communities will be those situated close to the Alberta border.

$1.20 won't BUY a Carriage . . .

but it could SELL one

Baby items sell fast in Classified . . . often the very first day. Try it. Place your ad now and get handy cash for the baby things you no longer need.

$1.20 FOR TEN WORDS
One insertion in BOTH Victoria's daily newspapers!

PHONE 386-2121
Monday through Friday, 8 a.m. to 6 p.m.
Saturday, 8 a.m. to 5:30 p.m.
Classified Advertising Dept.
Victoria's Two Daily Newspapers
THE DAILY COLONIST and VICTORIA TIMES

Now more than ever,
Matinée mildness makes a lot of sense.

Warning: Health and Welfare Canada advises that danger to health increases with amount smoked — avoid inhaling.
Average per cigarette: King Size: 12mg "tar" 0.8mg nicotine. Regular: 8mg "tar" 0.5mg nicotine.

ENSIGN CHRYSLER PLYMOUTH

SPECIAL INDOOR SALE

21 CARS FROM OUR LEASE FLEET MUST BE SOLD REGARDLESS OF PROFIT ON SATURDAY, FEB. 12th

SHOP IN COMFORT — SHOP INDOORS

1977 PLYMOUTH VOLARE STATION WAGONS

1 PREMIER 4-DOOR WAGON
1 STANDARD 4-DOOR WAGON
1 (1976) 4-DOOR WAGON

1976 CHRYSLER CORDOBAS

3—2-DOOR HARDTOPS
WITH AIR CONDITIONING
2—(1975) 2-DOOR HARDTOPS

1975 PLYMOUTH GRAN FURY

2—4-DOOR HARDTOPS
WITH AIR CONDITIONING

1975 FORDS

1 LTD SEDAN
1 TORINO WAGON
1 FORD CUSTOM
1 TORINO SEDAN

1976 PLYMOUTH VALIANTS

2 SEDANS
1 DUSTER COUPE
1 SCAMP HARDTOP

1976 PLYMOUTH COLTS

3 4-DOOR SEDANS

Plymouth CHRYSLER Dodge Trucks SALES/SERVICE

2-11

PLUS MANY MANY MANY MORE!

ENSIGN CHRYSLER PLYMOUTH
NEW AND USED CARS YATES AT COOK
NEW AND USED TRUCKS QUADRA at CALEDONIA
386-2411
Dealer Licence Number D495A

Hydro: An Iceberg Drifting Out of Control

By LARRY TROTTER

VANCOUVER (CP) — It was only last December that Premier Bill Bennett, said British Columbia Hydro and Power Authority was "like an iceberg."

"They just keep moving . . . to be accountable to the government of the people we've got to put in more controls. They've got greater power beyond the normal corporation. I worry about them."

He is not alone. Expressing concern in the last six months have been the leaders of opposition parties, spokesmen for environmentalist groups, the B.C. branch of the Consumers Association of Canada, companies adversely affected by hydro rate increases and peojects, and editorials by the Vancouver Sun, the provinces's largest newspaper.

Consumers Join In

Now, individual energy consumers are being heard from.

A small group of people in Vernon came together a few weeks ago to begin a petition demanding, among other things, more public control over the crown corporation.

Yolande Nardi, a petition organizer, said about 5,000 people of voting age signed the petition in the Vernon area and the document was forwarded last weekend to Bennett, Hydro Chairman Robert Bonner, and Pat Jordan, the area's Social Credit member of the legislature.

The number is significant considering Vernon's voting-age population is about 9,000.

The petition reads:

"Take notice that we the owners of the Crown corporation known as B.C. Hydro take strong exception to the recent proposed rate increases. As owners of this corporation we hereby instruct you to immediately take the following action:

—Remove the $3 surcharge;

—Roll back the (latest) increase to Anti-Inflation Board limits;

—Bring the corporation under the control of its owners. We insist on an elected board of directors directly responsible to the owners."

Mrs. Nardi said the petition began as a result of discussion among neighbors who were concerned about Hydro's announcement in early January that effective March 1, electrical rates to residential consumers would increase 12 to 15 per cent and gas rates would increase 17 to 22 per cent.

(Commercial gas and electric users will pay 13.6 per cent to 19 per cent more.)

Also, users will be slapped with a $3 surcharge on each bill — a service charge.

Why Not Gov't?

"I can pay my (own) bills," said Mrs. Nardi. "But the point is that the AIB intention is to reduce inflation and if we have to go along with it, why not the government at all levels?"

The province's agreement with the federal government on inflation controls doesn't cover B.C. Hydro and, while the utility from time to time is required to undergo some scrutiny in hearings, (for example, applications for building dams), ongoing public control is represented in its association with the provincial government. The cabinet appoints a board of directors which is responsible to it and whose decisions can be overruled by it.

"Hydro affects just about all of us . . . (it is) a monopoly and we don't have much choice," said Mrs. Nardi.

"But we are the owners just like shareholders in a private company. If you're a shareholder you have a say and a vote, but with Hydro you have no say. (The petition) is a lot better than doing nothing — better than giving up."

She said the surcharge sets a dangerous precedent and petition-signers are saying: "You've gone too far. You are increasing rates too fast. There's no way we can absorb all these costs."

Similar groups from Vancouver, Victoria, Kamloops, Lumby, Armstrong and Enderby have requested copies of the petition to circulate, said Mrs. Nardi.

'We're Paying Now'

"We were promised some of the cheapest hydro power in North America, but we're paying some pretty heavy rates now."

The latest increases are the fourth for residential users since July, 1974, when the former NDP government announced the first general rate increases since 1970. That increase was a 20 per cent effective August, 1974.

Increases of 50 to 55 per cent for large industrial users were announced in two stages effective August, 1975, and April, 1976, and there was a 70-per-cent increase for bulk users effective Aug. 1, 1976. dustrial users require one-(In contracts with Hydro, in-year notice while bulk consumers require too.)

In September, 1975, a 12-per-cent natural gas and electricity rate increase to residential users was announced.

Bonner said in February, 1976, that confronted with a "choice of revenue or financial ruin". The corporation was increasing again.

The average residential increase in gas and electricity was 12 per cent. For commercial and small industrial users it was 12 to 16 per cent and for large industrial users it was 10 per cent effective April 1 this year.

The increase to bulk users was an average 18.8 per cent effective April 1, next year.

Needn't Lose

Bonner said at the time that while he agreed rates were increasing faster than incomes that were restricted by federal guidelines, the anti-inflation program didn't require a corporation to lose money.

Warning that the corporation's deficit would be $80 million at the end of this March without the increases, Bonner said higher wages, rising interest charges and an increasing depreciation account were the main items which would consume the extra revenue.

J. N. Olsen, Hydro general manager, said rate increases are decided on by Hydro personnel and approved by its board and are implemented unless cabinet intervenes.

Olsen said in a recent interview, "Hydro is not a power unto itself by any means — it is a creature of the provincial government."

He said plans for changing the way Hydro operates must be directed at the provincial government.

'Lot of Thought'

Hydro is run on business lines and serves to meet the province's energy requirements. Rates are based on detailed cost analyses and "there's a lot of thought given to the impact of rate structures on the use of energy," said Olsen.

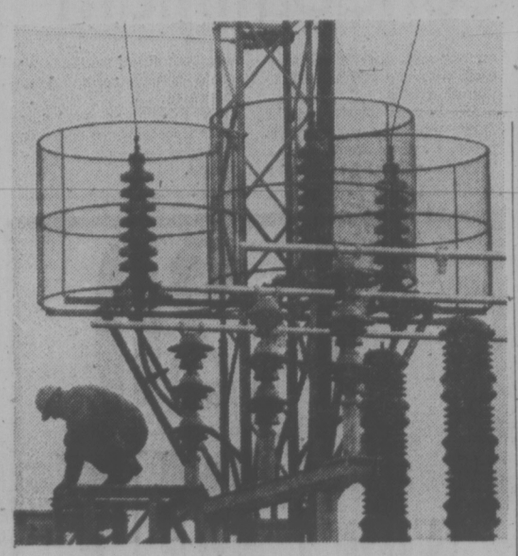

Hydro substation in Esquimalt

According to the present rate structure, the more energy one uses the cheaper it is for Hydro to supply it, and therefor the lower the rate.

Olsen said recent rate increases have been heavier for large users and Energy Minister Jack Davis, who sits on the Hydro board, has said the goal would be equality of rates.

"It has to be recognized that this is a complex business and involves long-range planning," said Olsen. "It's not that simple for Joe Citizen on the street to come in and understand quickly."

The provincial government has announced that the B.C. Energy Commission's public hearings into energy use and demands will begin in spring, about six months later than the time mentioned by the commission last September.

$1.5 Billion Needed

At the same time, Davis told the legislature that energy development calls for $1 in every $3 invested in B.C. and that in the early 1980s, a $1.5-billion-a-year investment will be necessary to develop new sources of energy in the proince.

As the Vancouver Sun said in one of its numerous editorials, the growth of energy demands hinges not only on natural growth of what already exists but also on the kind of industrial development strategy promoted by the government.

New Democratic Party leader Dave Barrett touched the crux in September, 1974, saying neither the NDP (then in power) nor any other existing party had been able to deal politically with soaring public demands for increased electrical power. He said politicians have avoided frank discussion of this demand and its effects on the environment.

"I don't know of anybody who is dealing with it politically," said Barrett. "It means an examination of our whole lifestyle."

So long as there is no political intervention to limit growth and the consumption of energy, Hydro will simply continue to asses costs and meet demands.

One of the reasons why the energy commission initially predicted a growth rate of 5.4 per cent through 1991, while Hydro was forecasting 9.2 per cent, was that the commission's assessment was related to expected legislation concerning energy conservation.

Hydro is keeping up its retained earnings by increasing revenues through rate increases and reducing operating costs through such measyres as layoffs.

Cut Debt-Equity

One of Bonner's stated goals is to reduce the debt-equity ratio which last year was about 96 per cent debt to four per cent paid-up capital, in his words, "about as thin as you dare get."

Hydro's debt after the last fiscal year as $3 billion, with interest charges running around $212 million a year. Although the company reported a $35 million loss, almost all of ot it was a transit deficit covered by the provincial government.

Bonner said part of the cure would be a break-even year which "would improve our position in the market and bolster our credit rating," enabling Hydro to finance projects with borrowings at reduced interest rates.

Hydro now says it will have to borrow between $4 billion and $4.5 billion to meet anticipated cash needs in the next five years, $4.6 billion of that related to axpansion of electrical operations.

Public opposition to further rate increases and demands for strong measures to limit consumption of energy could slow that expansion and unsettle the growth-demand-rising costs circle.

Train Driver Ruled Negligent

HAMBURG, West Germany (Reuter) — A train driver received an eight-month suspended sentence for negligence in a rail accident last July in which 11 persons died and 66 were injured. Ernst Schroeter, 52, was convicted of negligent homicide and negligently causing bodily harm after the court concluded he had overlooked a stop signal before his passenger train collided with a freight train in a Hamburg suburb.

$1.20 won't BUY a Dining Room Suite

but it could SELL one

Whether you wish to sell a magnificent suite for a princely sum, or some well used furniture at a bargain price—your best bet is a Classified Ad. Describe the item. State the price. Buyers are waiting!

To qualify for this rate, ads must be of a private nature.

$1.20 FOR TEN WORDS
One insertion in BOTH Victoria's daily newspapers!

PHONE 386-2121
Monday through Friday, 8 a.m. to 6 p.m.
Saturday, 8 a.m. to 5:30 p.m.
Classified Advertising Dept.
Victoria's Two Daily Newspapers
THE DAILY COLONIST and VICTORIA TIMES

Three Great Ways To Save For Your Retirement!

Yorkshire Trust Gives You A Choice In Registered Retirement Savings Plans

Plan One allows you to select your own investments.
Plan Two pays a high interest rate so the money you save earns a good return.
Plan Three, where interest is adjusted to the rate of inflation.

Whichever plan you choose, Yorkshire Trust can help you save for your retirement while you save on your income tax! Full details at the Yorkshire Trust office near you.

BRANCHES AT
VANCOUVER
900 West Pender Street 685-3711
590 West Pender Street 685-3711
2996 Granville Street 736-7126
130 East Pender Street 685-3935
6447 Fraser Street 324-6377
NEW WESTMINSTER
538 6th Street 525-1616
WHITE ROCK
1424 Johnston Road 531-8311
VICTORIA 737 Fort Street 384-0514
CALGARY, ALBERTA
518 Fifth Avenue S.W. 265-0455

See the Light.

Wiser's Northern Light. One of the smoothest whiskies ever blended in Canada.

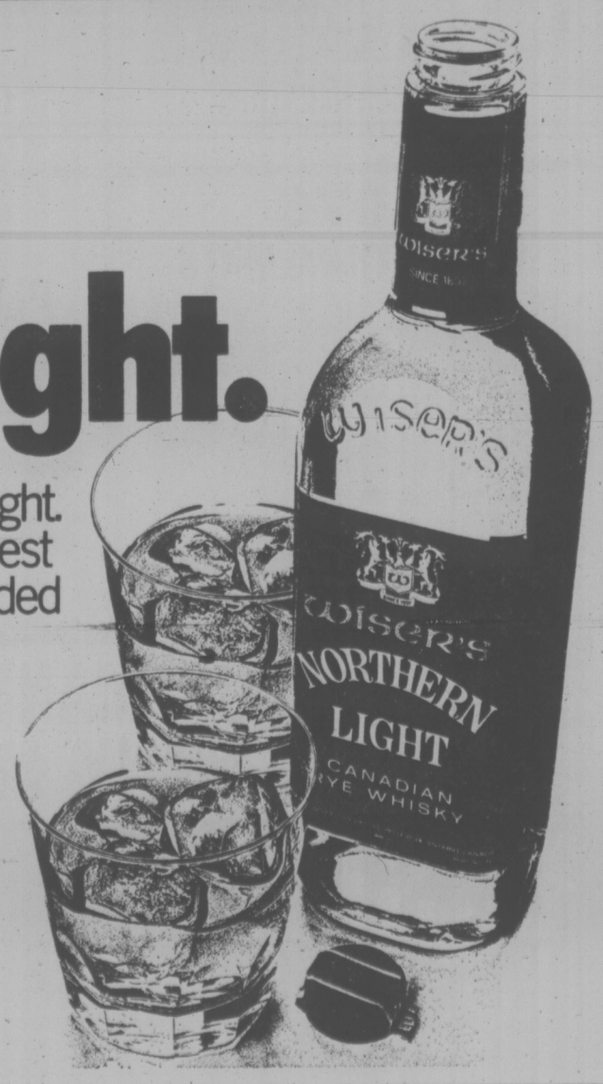

SALE PRICE $4646

1977 GRANADA SPECIAL EDITION 2-DOOR

4-speed manual overdrive transmission. 200 C.I.D. 6-cylinder engine. Steel belted radial white side wall tires. Power steering, radio and wheel covers.

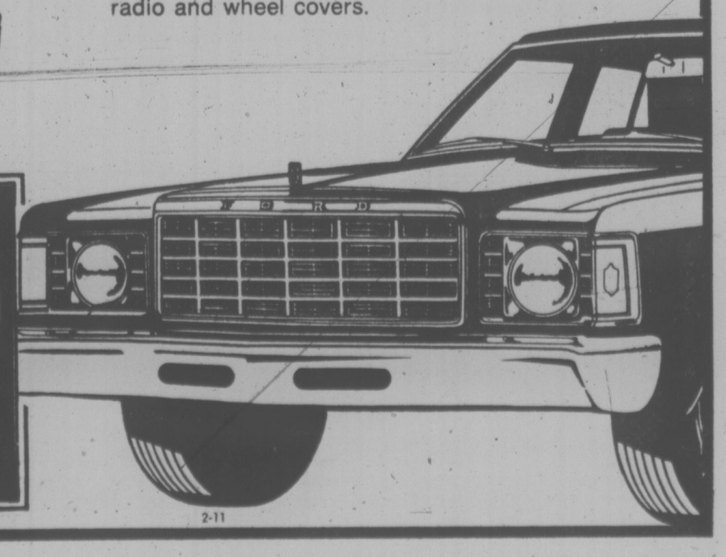

peter pollen ford
1060 YATES
384-1144
(D.L. 745A)

2-11

U.S. Senator Will Battle Pipeline

By FRANK RUTTER
Times Washington Bureau

WASHINGTON — Promising a substantial fight against a Mackenzie Valley natural gas pipeline, an Alaska Senator said Thursday his friends in Canada have indicated they don't want the project anyway.

Senator Ted Stevens also challenged Prime Minister Pierre Elliott Trudeau to seek a parliamentary waiver of Canadian laws and regulations which he predicted could delay approval of such a project by up to 15 years.

"I basically believe they won't," said Stevens.

"But that's something Prime Minister Trudeau ought to discuss candidly and openly on his visit."

Trudeau will visit Washington Feb. 21-22, to address a joint session of Congress and meet President Jimmy Carter.

Stevens, who is Republican assistant leader in the Senate, said he hoped to have a chance to talk to Trudeau about the pipeline.

Stevens admitted he is a supporter of a pipeline system that would avoid Canada. He backs the El Paso Company project to build a pipeline across Alaska, liquify the gas and ship it by tanker to California.

A U.S. Federal Power Commission judge has recommended approval of the rival Arctic Gas project, which includes the Mackenzie Valley pipeline. Carter is to submit his recommendation on a route later this year to the Congress, which will make the final judgement.

If Carter recommends the Arctic Gas route, Stevens, said, "there will be a substantial fight" in the Congress.

"My indications from my friends in Canada are that they don't want it at all," he said at a press conference.

The U.S. had made a national decision last year to speed-up the regulatory process and to waive legal impediments whatever route is approved, but no such decision had been made in Canada, Stevens said.

"If this pipeline goes through Canada our gas can and probably will be delayed by similar Canadian laws and regulations, unless the Canadian government grants the prime minister similar power," he said.

"There is no indication from the prime minister or the Canadian parliament that such power will be sought or granted."

THEY'RE MEN OF LETTERS

MIAMI (AP) — The United States Space Agency has just published a list of about 3,000 acronyms and abbreviations used in the space shuttle program. So, on a LARC, we thought we'd take a SEC to SCAN and ASSESS the booklet. We hope no one gets MAD.

Many of the abbreviations and acronyms have more than one definition, some as many as 10. For instance, A-C can mean Associated Contractor or Aircraft, and CDT means Countdown Time, Central Daylight Time and Command Descriptor Table.

That policy would seem to invite trouble. If someone says, "We have to go ASAP," it could mean "Let's leave As Soon As Possible," or "We should visit the Aerospace Safety Advisory Panel."

If the FAR (Final Acceptance Review) is faulty, a FAR (Failure Analysis Report) might be needed to comply with a FAR (Federal Aviation Regulation).

LARC, incidentally, stands for the Langley Research Centre in Hampton, Va.; SEC for Secondary, Second or Sequential Events Controller; SCAN for Selected Current Aerospace Notice, and ASSESS for Airborne Science Shuttle Experiments System Simulation.

MAD can be either Maintenance Analysis Data or Madrid, Spain.

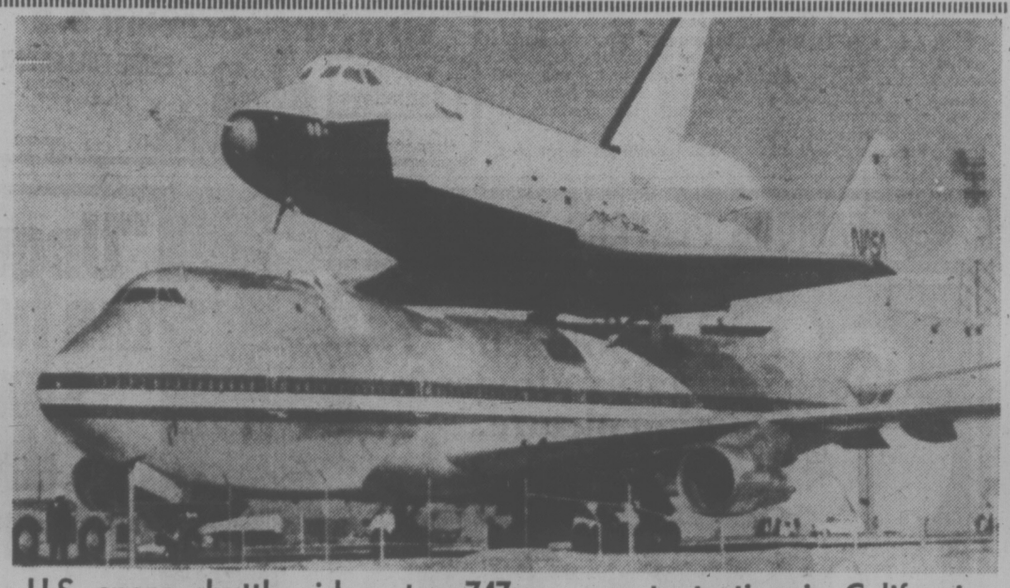

U.S. space shuttle rides atop 747 on way to testing in California

Alaska Says Pipe Plans Advancing Too Quickly

JUNEAU, Alaska (AP) — A high-ranking delegation of officials from the state, El Paso Natural Gas Co. and Alcan Pipeline Corp. will appear before a hastily-called congressional hearing next week in an effort to "slow down" momentum for Arctic Gas's Canadian pipeline route.

Informed sources said Thursday that the hearing will be used as a vehicle to counter a recently-launched campaign by Arctic to speed up the pipeline decison-making process.

In an effort to counter the alleged maneuver, El Paso and Alcan supporters will initiate their own campaign before a House interior committee sub-committee on public lands hearing in Washington, Feb. 17.

Arctic spokesman Dave Harbour called the charge that hisfirm was trying to press the Carter administration for a fast decision "patently ridiculous."

The State, El Paso and Alcan planned to send high-level delegations to the hearing because of its importance.

"We consider the hearing very significant and will be observing it closely," said spokesman Bob Penny.

U.S. Plans Controls Again On Fuels

Washington Post

WASHINGTON — The Carter administration plans to put kerosene and home heating oil back under the price controls removed from those fuels by former president Gerald Ford last July.

The U.S. Federal Energy Administration will put kerosene and heating oil under price controls as soon as both fuels break through what the FEA calls the "trigger price," which they are close to doing now in the north-east and in the north central states of Wisconsin, Michigan and Minnesota.

"My predecessor, Frank Zarb, committed this energy to a return of price controls if heating oil went back through the trigger price," Federal Energy Administrator John O'Leary said Thursday in a telephone interview.

"Zarb made that committmen as price for getting decontrol through Congress and I plan to honor that committment."

About 210 million gallons of heating oil and 8.4 million gallons of kerosene — more than one-fourth the oil burned in the United States this winter — are sold every day for heating purposes.

The "Trigger price" varies from region to region. It is 40 cents a gallon in the north central states and 43.5 cents a gallon in the northeast. Heating oil this week is selling for 39.9 cents a gallon in the north central states and 43.2 cents a gallon in the northeast.

Kerosene and heating oil prices have risen sharply in both regions the last four weeks, spurred by the relentless cold weather and the shortage of natural gas heat. Heating oil prices have been raised by distributors three-tenths of a penny a gallon every week in the last four weeks in all northeastern states and in the three north central states.

Marijuana Crash Link

CHICAGO (AP) — Marijuana was found in four hand-rolled cigarettes reported to have been in a shoulder pouch carried by the motorman driving a Chicago Transit Authority (CTA) elevated train which crashed and killed 11 persons, police said Thursday.

Police tests on the cigarettes proved positively that they contained marijuana, said First Deputy Superintendent Michael Spiotto.

Earlier in the day, police technicians said tests showed the pouch contained a residue identified as marijuana.

Police said the cigarette test results were sent to the CTA an dthe National Transportation Safety Board (NTSB), but chief CTA spokesman Tom Buck and Hubert Jewell, chief investigator for the NTSB, said they have not received the results.

Get SMART by March 1st. After all, it's your income.

Open a Commerce SMART Home Ownership Savings Plan or a Commerce SMART Retirement Savings Plan, and do it by March 1st.

Because the money you deposit in either or both of these Plans between now and then, is deductible from your taxable income for 1976 within the limits of the Income Tax Act.

At the Commerce, we call that SMART, because you can Save Money And Reduce Taxes.

In fact, you really save twice: once for your future (home or retirement) and again by reducing your taxable income.

While March 1st is certainly not your last chance to open a SMART Plan (you can open a Plan anytime), it's your last chance to take advantage of its 1976 benefits.

Come talk to us soon. Let us explain how the Plans work, and why they can help you save.

Last year's income may seem past history to you, but it could mean a whole new future.

CANADIAN IMPERIAL BANK OF COMMERCE

CAV ELECTRONICS LTD.

WE SOUND BETTER with McKENZIE.

SOUND SAVINGS!!

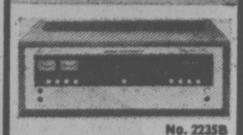

No. 2235B
AM/FM STEREO RECEIVER
M.S.L. 499.95
NOW $449.

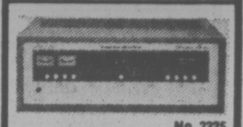

No. 2225
AM/FM STEREO RECEIVER
M.S.L. 399.95
NOW $349.

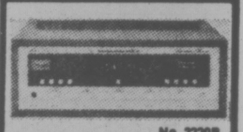

No. 2220B
AM/FM STEREO RECEIVER
M.S.L. 339.95
NOW $318.

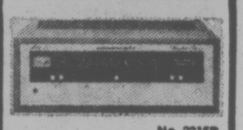

No. 2215B
AM/FM STEREO RECEIVER
M.S.L. 269.95
NOW $243.

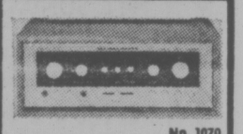

No. 1070
STEREO CONSOLE AMPLIFIER
M.S.L. 349.95
NOW $299.

No. 6100
BELT-DRIVE MANUAL TURNTABLE, AUTO. SHUT-OFF
M.S.L. 159.95
NOW $140.

MORE Super Sound Savings On Stereo Packages!!

3-YEAR PARTS & LABOUR WARRANTY ON MOST MODELS

CAV ELECTRONICS LTD.
755 YATES
388-6564
"YOUR AUTHORIZED DEALER WARRANTY DEPOT"
2-11

LEFTIST EDGE IN UVIC VOTE

Students United for Action SUFA), a left-of-centre student political movement, will dominate University of Victoria campus politics next year even though elections are still to be held.

Eight of the 10 executive positions on the Alma Mater Society have been filled by acclamation and of those eight, seven are SUFA members and the other is a sympathizer.

Of the 17 candidates for the 15 seats on the Representative Assembly, 15 are members of SUFA, the organization that grew out of a loose political coalition called "the Slate",

Elections will be held next Wednesday.

AMS vice-president and SUFA member Brian Gardiner is running for the presidency being vacated by Alistair Palmer. Gardiner is being challenged by newcomer Douglas Anderson, an independent.

Douglas Moore, a independent, is running for treasurer against SUFA candidate Dale McClanaghan.

The position of vice-president has been broken into two positions this year — Ben Webb will be vice-president in charge of internal matters and Joe Barrett, Opposition leader Dave Barrett's son, will be vice-president in charge of external matters.

Other executive positions won by acclamation are: Margot Stephens, communications director; Warren Miller, academic affairs; Steve Smith, academic programming; Rob Lapper, publications; Mark Beduz, clubs director and Liborio Nanni, activities co-ordinator. Nanni is not a SUFA member.

It's Open Season on B.C. Rail Workers

VANCOUVER (CP) — It is raiding season on the B.C. Railway.

The International Operating Engineers, according to spokesman Jack Whittaker, have signed up at least 50 per cent of the 550 members of the railway's largest union, the Brotherhood of Maintenance of Way.

Kevin Rhodes of the Canadian Union of Transportation Employees says he has at least 80 per cent of the same workers in the bag.

Meanwhile, Rhodes is fighting off a raid by the Brotherhood of Locomotive Engineers which is after about 170 workers that CUTE took from it several years ago.

And the Canadian Association of Industrial, Mechanical and Allied Workers is waiting for word from the provincial Labor Relations board on an application for a representation vote among 650 shopcraft workers now represented by the Carmen's Union and the Plumbers' Union.

The spate of raiding follows an attempt by the labor board to improve the labor relations atmosphere of the strike-plagued, Crown-owned railway.

The board ordered the eight B.C. rail unions in December to form a joint council for bargaining, citing "a dismal history of work stoppages" on the railway and stating the collective bargaining has "reached the pathological stage."

Rhodes said his 80 per cent was signed up in six weeks and the percentage might have been higher if the union had been able to get to workers on the line between Fort St. John and Fort Nelson.

He said the company would not admit the union and the labor board has not yet ruled on an application made Jan. 20 which would force the company to admit the union.

CUTE was formed in 1973 with the goal of certifying all workers on the B.C. Rail. Rhodes said this is still the goal and the union hopes to accomplish it within four years.

If CUTE wins its certification bid and CAIMAW wins the shopcraft representation vote the two Canadian unions between them will represent a majority of B.C. Rail's 2,200 employees.

The labor board has in the past denied certification or made it more difficult for the two unions during B.C. Rail raids.

The Big Cabaret
Featuring
VINTAGE—Dancing 9-2
Fridays Saturdays
ERNIE FULLERTON
For your Dining Pleasure 7-9
2915 DOUGLAS ST. INGRAHAM HOTEL 2-4 385-6731

Elegant Victorian Dining
• Ample free parking
• Reservations
• Major credit cards
DINGLE HOUSE
featuring: Roast Prime Rib, Steaks, Lobster, Seafoods
WEDDING RECEPTIONS
PRIVATE BANQUET FACILITIES
DINING LOUNGE
OPEN NIGHTLY MONDAY TO SUNDAY
137 GORGE RD. E. 382-8721 2-4

APHRODISIACS IN YOUR GARDEN?
but of course! eating nutritious fresh food makes life infinitely more enjoyable.
No garden! ah! well, condolences.
Do not dismay. Take the beloved to Le Bistro for dinner, in the happy knowledge that at Le Bistro, the Chef is a keen gardener and Le Bistro is a Garden of Happiness.
LE BISTRO
818 Douglas in downtown Victoria 384-2022

GREATER VANCOUVER OPERATIC SOCIETY
presents for your enjoyment
their 28th Annual Production
Gilbert and Sullivan's
all-time favourite
THE MIKADO
Cast of 42 and full orchestra
Magnificent Sets and Costumes
McPherson Playhouse
SATURDAY FEB. 26, 8 P.M.
SUNDAY FEB. 27, 2 P.M.
Tickets 4.50, 5.50, 6.50 at
McPherson Box Office and Hillside Mall

Felice's Dining Lounge
Gourmet meals
served in our elegant surroundings overlooking
VICTORIA'S BEAUTIFUL INNER HARBOUR
Dinner 7 days a week 5:30 to 11 p.m.
385-4497 1218 Wharf St.
Luncheon Monday to Friday 11:30 a.m.

enjoy dinner dancing at HY'S HILLSIDE INN

Enjoy the relaxing atmosphere of our beautifully decorated dining lounge.
Dance to the Music of
GABBY BRUNER
Wed. through Sat.
Open Mon. to Sat. 11:00 a.m. to 1:00 a.m.
Hillside SHOPPING CENTRE
RESERVATIONS: 595-2552.
American Express 1-28

FAMOUS PLAYERS THEATRES

Prepare yourself for a perfectly outrageous motion picture.
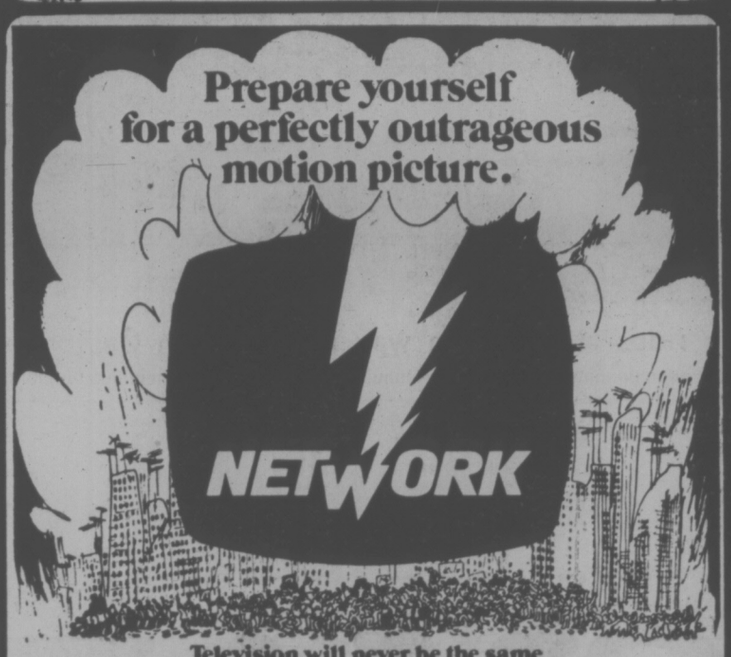

Television will never be the same

METRO-GOLDWYN-MAYER presents
FAYE DUNAWAY WILLIAM HOLDEN PETER FINCH ROBERT DUVALL in
NETWORK
NOMINATED FOR 10 ACADEMY AWARDS
CORONET 836 Yates 383 6414
MATURE Warning: violence and coarse language throughout. —R. W. McDonald, B.C. Director
FRIDAY AT: 6:50 & 9:10
SATURDAY & SUNDAY AT: 2:30, 4:40, 6:50 & 9:10

THE NEW AND CONTROVERSIAL SUPER THRILLER FROM THE MAN WHO GAVE YOU "THE DIRTY DOZEN" AND "THE LONGEST YARD"
"We have invaded Silo 3. We are prepared to launch nine nuclear missiles. We demand ten million dollars, Air Force One
...and you, Mr. President."
TWILIGHT'S LAST GLEAMING
the day they took on The Real Power!
LORIMAR-BAVARIA presents a GERIA PRODUCTION
"TWILIGHT'S LAST GLEAMING" Starring BURT LANCASTER
Also Starring (in alphabetical order) ROSCOE LEE BROWNE · JOSEPH COTTEN · MELVYN DOUGLAS · CHARLES DURNING · RICHARD JAECKEL · WILLIAM MARSHALL · GERALD S. O'LOUGHLIN · RICHARD WIDMARK · PAUL WINFIELD · BURT YOUNG
Directed by ROBERT ALDRICH · Screenplay by RONALD M. COHEN and EDWARD HUEBSCH · Based on the novel "SUPER THREE" by WALTER WAGER
Produced by MERV ADELSON · Executive Producer HELMUT JEDELE · Music by JERRY GOLDSMITH · Prints by Technicolor®
AIP An Allied Artists Pictures Release
OAK BAY 2184 Oak Bay Ave. 598-2213
NIGHTLY AT: 6:35 & 9:05
MATINEE SATURDAY ONLY—2:00 P.M.
MATURE—Warning: some violence and coarse language. —R. W. McDonald, B.C. Director

"Unquestionably the funniest, bawdiest sex comedy of the month and probably the year."
—ARCHER WINSTEN NEW YORK POST
"I highly recommend it... It's the most hilarious film I've seen this year." —NORMA McLAIN STOOP After Dark
"Italy has sent us its most precious resource, Giancarlo Giannini, in an entertaining sexcapade. He is the new Chaplin." —CONNIE BERMAN T.V. & Picture Life
"Giannini, the star of those Lina Wertmuller movies, is alone worth the price of admission. He is a marvelously, comic actor, deliciously funny... a tour de force." —STEWART KLEIN WNEW-TV
Giannini is an immensely gifted character actor... Laura Antonelli is a stunning beauty and a talented comedienne." —VINCENT CANBY New York Times
"Giannini is brilliant. Laura Antonelli may be the most sensuous Italian actress to come our way since Claudia Cardinale." —JEFFREY LYONS WPIX-TV
Giancarlo Giannini, star of "Swept Away," plays 8 beauties
GIANCARLO GIANNINI • LAURA ANTONELLI
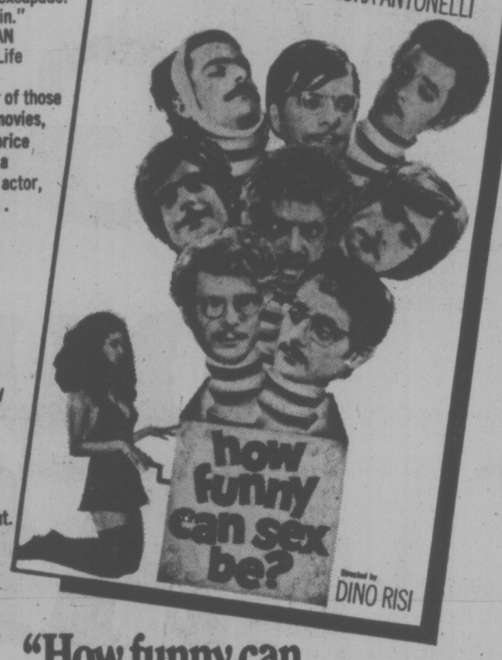

Directed by DINO RISI
"How funny can sex be? : very funny indeed." -David Dugas UPI
MATURE—Warning: some nudity and suggestive scenes. —R. W. McDonald, B.C. Director.
ROYAL 805 Broughton 383 9711
FRIDAY AT: 7:00 & 9:05
SATURDAY & SUNDAY AT: 1:30, 3:15, 5:05, 7:00 & 9:05

STREISAND KRISTOFFERSON
WINNER OF FIVE GOLDEN GLOBE AWARDS!
WINNER—Best Picture
WINNER—Best Actress (Barbra Streisand)
WINNER—Best Actor (Kris Kristofferson)
WINNER—Best Song (Evergreen)
WINNER—Best Original Score
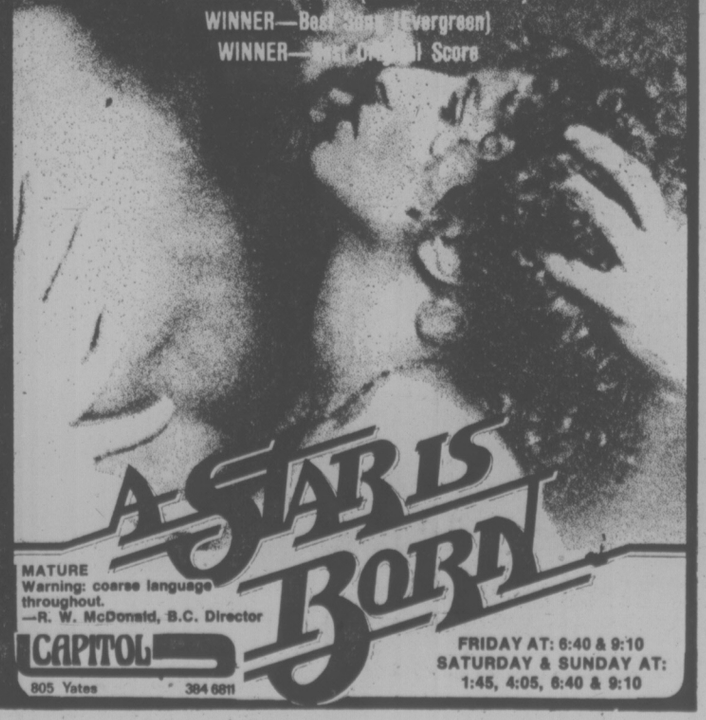
A STAR IS BORN
MATURE Warning: coarse language throughout. —R. W. McDonald, B.C. Director
CAPITOL 805 Yates 384 6811
FRIDAY AT: 6:40 & 9:10
SATURDAY & SUNDAY AT: 1:45, 4:05, 6:40 & 9:10

Pests Hitting Million Acres Of B.C. Trees—Forester

B.C. faces large timber losses from insects, Mike Finnis, B.C. Forest Service forester in charge of pest management, told a Victoria Rotary Club luncheon Thursday at the Empress Hotel.

He estimated more than one million acres of trees are under attack in scattered parts of the province.

Some 600,000 acres are being hit by the spruce budworm, while another 400,000 acres are being attacked mostly by the mountain pine beetle.

"This does not include losses due to diseases, such as dwarf mistletoe, root rot and heart rot," he said.

Finnis said the Forest Pest Review Committee, composed of representative of land management agencies, has agreed to a 100,000-acre budworm spray project this year subject to certain conditions.

"One of these is an economic analysis and this is under way by an outside consulting economist," he said.

Spruce budworm defoliates Douglas fir, while the mountain pine beetle bores through the bark of lodgepole pine.

Damage cause to lodgepole pine in the interior is extensive, he said.

"It's a nasty situation with no nice solution," he said. "There are several options. We can salvage the infected trees by logging, introduce a controlled spray program, or just sit tight and do nothing and hope that nature will straighten things out."

"If you could see some of the infected areas, I think you would agree that we have a very serious situation which could adversely affect all land users," he said.

Baby Nab Trial Begins

VANCOUVER (CP) — Rena Conley of Hayward, Calif., was to appear in provincial court in Surrey today after arriving here Thursday aboard a commercial airline to face a charge of kidnapping a baby last Sept. 2.

Conley, 21, agreed to extradition from the United States voluntarily. She was escorted here by a Surrey RCMP officer.

A second woman, Sandra Ann Hanoum, 24, arrested in connection with the kidnapping of Cameron Green of Surrey, remains in custody at San Francisco where she is fighting extradition. Completion of her hearing was expected to take several weeks.

The Green infant, two weeks old at the time, was taken from his mother, Gayle, at the Green's surrey home by a woman posing as a university research worker.

ESKIMOS HAD POLLUTION TOO

FAIRBANKS, Alaska (AP) — The frozen remains of an Eskimo woman who lived 1,600 years ago show that air pollution was a problem even then.

"She definitely had severe black lung," said George Smith, a National Park Service anthropologist. Black lung, caused by inhalation of coal dust, is common among miners.

Smith said the woman, who apparently died in a landslide or earthquake, probably acquired the lung condition by inhaling fumes that accumulated in constricted living quarters from lamps that burned seal oil or whale blubber.

He said the remains found on St. Lawrence Island in the Bering Sea — the oldest human body ever found in Alaska — also indicated that the woman suffered from coronary atherosclerosis and emphysema.

Dr. Michael Zimmerman of the University of Pennsylvania Hospital, who did an autopsy, said he found the internal organs "remarkably well preserved," indicating that the body was frozen immediately after the woman died.

Three Eskimo brothers found the body, partially exposed, in October 1972. They re-buried it in the permafrost, then told Zorro Bradley, a research anthropologist with the park service, of their find.

The body was exhumed, shipped to the University of Alaska near here and placed in a deep freezer. Scientists from around the U.S. were recruited for a detailed examination.

MEMORIAL ARENA
SATURDAY
FAMILY SKATING
10:30-12 NOON
PUBLIC SKATING
2:30-4 P.M.
1-14

Visit the FLEA MARKET in SIDNEY on SUNDAY
See Classified Section, Coming Events for Details.

THE LEONARDO DA VINCI CENTRE
195 Bay Street, Victoria
Valentine's Day Dance
Saturday, February 12th
with the
SKYLIGHTERS
Tickets at the door 9 P.M.-1 A.M.

DINING WITH A DIFFERENCE
Gay Nineties Spare Rib House
KEN PEAKER and ROLLY McINTOSH
Play your SING-A-LONG MUSIC
A SPARKLING ATMOSPHERE for
PERSONALIZED MUSICAL HAPPENINGS
World-famous SPARERIBS — Full dinner menu
825 BURDETT — CHERRY BANK HOTEL 385-5380
1-7

FOUR SEASONS MUSICAL THEATRE Presents
PINOCCHIO
"a musical treat for the whole family"
SATURDAY, FEBRUARY 12
REYNOLDS HIGH SCHOOL
All seats: $1.50 Time: 2:00 p.m.

WORLD Adventure Tours presents
TAHITI
ALL COLOUR TRAVELTALE FILM
Narrated in person by Philip Walker
Tahiti, City of Papeete, Tahitian Dancers, Bastille Week Festival, Outrigger races, Spear Throwers, Pearl Culture, Sharks and Sea Turtles, Copra, Sunset over Bali-Hai, and much more!
McPHERSON PLAYHOUSE, MONDAY, FEB. 14
TWO SHOWS: 6:00 and 8:30 p.m.
Res. $3.75, $3.25, $2.75
AT THEATRE AND HILLSIDE MALL
2-11

CHICO'S TACO HUT
367 East Burnside
Valentine's Dinner
(A combination Mexican dinner for two)
$9.95
FRI., SAT. & MON.
FEB. 11, 12 & 14
ONLY
Valentine candy for the ladies.

ESQUIMALT
Parks and Recreation
POOL
ADULTS ONLY
Mon. to Sat. ..... 12-1:00 p.m.
Mon., Tues. and Thurs. .. 8:30-10 p.m.
Wed. ..... 8-10:00 p.m.
Fri. ..... 9-10:00 p.m.
Sat. and Sun. ..... 8-9:30 p.m.
FAMILY SWIM
Wed. ..... 5:30-7 p.m.
Sun. ..... 11-12 NOON
5:30-7 p.m.
PUBLIC SWIM
Mon., Tues. and Thurs. .... 7-8:30 p.m.
Fri. ..... 7:30-9 p.m.
Sat. ..... 1:15-5 p.m.
6:30-8 p.m.
Sun. ..... 1-5:00 p.m.
PLEASE NOTE
SPECIAL HOURS
SATURDAY
ADULTS ..... 12-1:00 p.m.
PUBLIC ..... 1-3:00 p.m.
PUBLIC ..... 7-8:30 p.m.
ADULTS ..... 8:30-10 p.m.
3-7 P.M.
SYNCHRONIZED
SWIMMING
2-11

THE VICTORIA Symphony ORCHESTRA
Music Director, LASZLO GATI
present
An Exquisite All-Mozart Programme

featuring
PAUL BADURA-SKODA
from Vienna
One of the World's Leading Concert Pianists

Programme:
Eine Kleine Nachtmusik (Serenade) ..... Mozart
Serenade No. 6 "Serenata Nocturna" ..... Mozart
Symphony No. 35 in D Major ..... Mozart
Piano Concerto No. 24 in C Minor ..... Mozart

The music of Mozart — crystal clear and beautiful and the sparkling virtuosity of Viennese PAUL BADURA-SKODA

Sunday, Feb. 20, 2:30 p.m. Monday, Feb. 21, 8:00 p.m.
at the ROYAL THEATRE
Tickets from McPherson Box Office and Hillside Mall
2-11

the Duke's
"FONZIES PLACE"
playing Victoria's finest old time Rock 'n Roll
Tues.-Sat. 8:30-1:00 a.m., Sun. 5:30-9:30 p.m.
LADIES' SPECIAL — Tues.-Thurs.
DINNER STARTS 5:00
New York Steak, choice of Lobster, King Crab, Prawns Oysters or Scallops.
Fresh Salad. Reg. Price 8.95
4.95
POOR BOY MENU FRI.-SAT.-SUN. After 8:00
"HOT AND COLD BUFFET"
Open Daily 4:30 4558 Cordova Bay Road 658-8922
1-26

Mister G's
MON. TO SAT.
DINING LOUNGE
NEW HOURS:
11:30 a.m. to 9:30 P.M. MON.-SAT.
FULL FACILITIES FOR GROUP LUNCHEONS, AFTERNOON TEAS AND FULL COURSE DINNERS, FEATURING HOMEMADE PIES AND PASTRIES.
• FULL SALAD BAR AFTER 5 P.M.
DINE ON VICTORIA'S BEAUTIFUL INNER HARBOUR
MISTER G'S DINING LOUNGE LOCATED IN THE
CREST MOTOR INN
455 Belleville St. — 386-2421
RIGHT NEXT DOOR TO THE PARLIAMENT BUILDINGS
1-27

MY NIGHTS WITH...
...ALICE, PÉNÉLOPE, ARNOLD, MAUDE & RICHARD.

Véronique MONOD · Brendan REED
Helga TRIXI · Nadja MONS
in COLOR
You always want what you can't have...
PLUS
Warning for both: Completely concerned with sex. B.C. Director
Forbidden LOVE
with Robyn Whitting
Sandy Dempsey
COLOR
COMPLETE SHOWS AT 7 and 8:15
fox cinema
quadra at hillside 382-3370

It's a weekend for "SWEETHEARTS" at the CAPTAIN'S PALACE
Sat., Sun. and Mon., Feb. 12th to 14th
BEAUTIFUL TAFELMUSIK—
Lilting through the halls of the Captain's Palace, played for your enjoyment by JAMES KENNEDY — DAVID BULMER
SUPERB BUFFET—
Your choice of succulent Prime Rib and steaming Curried Chicken, surrounded by your favorite foods.
DESSERT—
A hearty concoction we call "Lover's Delight"
Every seat is a loveseat at the Captain's Palace! Sit by the splendid fireplace, enjoy a loving cup of Cupid's Punch. It's made with tender feelings from a secret recipe found in romantic Europe.
Just $8.95
FOR RESERVATIONS PHONE 388-9191
The Captain's Palace
309 Belleville (overlooking Victoria's historic Inner Harbor).
2-5

ALLEN HOUGHTON PRESENTS
VICTORIA PREMIERE!
"Canada's most innovative and exciting ballet company"
Les Grands Ballets Canadiens
Brian MacDonald Artistic Director

INTERNATIONALLY RENOWNED
"Stunning technique . . . brilliant dancing . . . rich repertoire"
ROYAL THEATRE
MONDAY, FEBRUARY 14, 8:30 p.m.
Tickets now on sale at the McPherson Box Office and Hillside Shopping Centre
$8.50, $7.50, $6.50, $5.50
By Arrangement: Canada Council Touring Office
Travel by C.P. Air and C.P. Hotels
2-9

Held Over 2nd WEEK!
AN EROTIC TALE OF A MAN WITH A MAID
THE NAUGHTY VICTORIANS
Warning: Completely concerned with sex. (R. W. McDonald, B.C. Director.)
featuring the music of
GILBERT & SULLIVAN
VICTORIANS and CRITICS ARE GETTING OFF ON "THE NAUGHTY VICTORIANS"

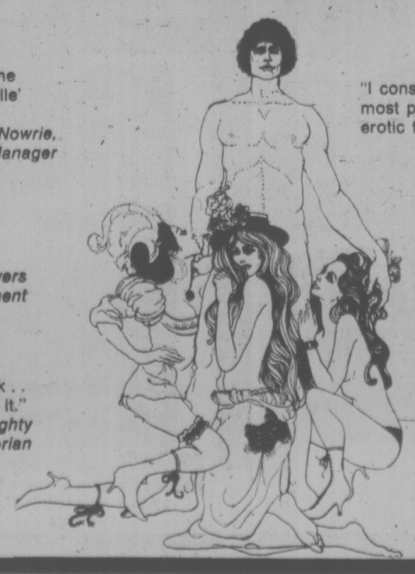

"Made with the same class as 'Emmanuelle' and 'Story of O'."
—Bill Nowrie, Manager
"It's good . . . this picture has class!"
—Typical Viewers comment
"My first porno flick . . Gee, I really liked it."
—A naughty Victorian
"I consider it the best, most professionally executed erotic film produced today."
—Hugh Hefner, Playboy
". . .you should see it anyway, because it's really filthy."
—Bruce Henderson, Record Producer
"Intelligence and wit in glorious technicolor and velvet. Queen Victoria would be appalled, publicly at least."
—Donald Majerson, Cue Magazine
NIGHTLY AT 7:00 & 9:00
Nite Owl FLICKS
also showing again this weekend on the late shows
FRIDAY & SATURDAY
11:30 P.M.
LANDMARK CINEMAS OF CANADA
TOWNE
382-5922 DOUGLAS AT HUMBOLDT
in Nootka Court

Imperial Inn
VALENTINE weekend SPECIAL!
FEB. 11th, 12th, and 14th
Special Menu Friday, Saturday, Monday . . .
CHOICE OF
Pepper Pot Soup or Imperial Salad
STEAK 'N' LOBSTER $7.95
SEAFOOD PLATTER $5.95
PRIME RIBS OF BEEF $5.95
NEW YORK STEAK $6.95
includes dessert (chef's surprise) and beverage
MONDAY ONLY Fashion Show Included!
As a special Valentine treat, dinner and a fashion show by Carnaby Street Boutique. 7 p.m. sitting — reservations only.
Imperial Inn
1961 Douglas 382-2111
2-5

Procession of Taxis Mourns Slain Driver

DESIGNER Sergei Ilyushin, creator of more than 50 Soviet airplanes from Second World War fighters to modern jetliners has died in Moscow following a lengthy illness. He was 82.

REGINA — Taxi service here came to a virtual halt Thursday as taxi drivers joined students, members of the local Chinese community and others for the funeral of **Simon Yu Yuk Wah,** 20, a part-time taxi driver who was murdered last weekend. Two men have been charged with first degree murder in the incident. A procession of more than 100 cars, most of them Regina taxis, accompanied the hearse bearing the victim's body.

NEW YORK — Little, Brown and Co. will publish former U.S. secretary of state **Henry Kissinger's** memoirs for a reported price of $2 million. The book is expected to be completed in time for publication in the fall of 1979."

MANCHESTER, Mich. — **Ann Marie Green's** parents know their daughter is intelligent. But they were stunned when she was awarded a doctorate degree in arts from the University of Michigan. **Ann Marie** is five. The degree came in the mail this week. But it was intended for another Ann Marie Green who lives in a rural area north of here, university officials said. Manchester Postmaster Marvin Kirk said the transcript was delivered by mistake. "I'm a very proud father and when we received the transcript I was very pleased that the University of Michigan recognized the outstanding education program we have and the brilliant children we have in Manchester kindergarten classes," said **William Green,** Ann Marie's father. Green is superintendent of Manchester schools.

HOLLYWOOD — Singer **Natalie Cole,** 25, daughter of the late **Nat "King" Cole,** disclosed Thursday she has been married since last July 31 to record producer **Marvin Yancy,** 31, who co-produces her albums. It was the first marriage for both.

LONDON — An American game in which the player matches wits with a caged chicken to play tic-tac-toe has ruffled the feathers of the Royal Society for the Prevention of Cruelty to Animals. "We are totally opposed to this kind of thing," said **David Leutchford,** an executive of the society. "Our society's policy is to fight the exploitation of animals."

The tabloid Daily Mirror said the game, which retails for $4,000, was invented by Jack Gordon, a Nevada game manufacturer, and has been added to the selection at Lord Kitchener's, a trendy London bazaar off Piccadilly Circus. Gordon told the newspaper that the birds are trained in Hollywood, Fla., and that the game is played in the U.S. He said the chicken "is not mistreated and enjoys what it is doing."

people

PEARKES Arena 3100 TILLICUM 388-6664
PUBLIC SKATING INFORMATION
Phone 388-6664

The fabulous HARLEM GLOBETROTTERS in person!
PRESENTED BY THE CITY OF VICTORIA FOR THE WHOLE FAMILY
VICTORIA MEMORIAL ARENA
TONIGHT 7:30 P.M.
ALL SEATS RESERVED 4:00-4:50-5:00
SPECIAL CHILDREN'S PRICE
12 YEARS AND UNDER $1.00 OFF REGULAR PRICES
TICKETS NOW ON SALE AT ARENA BOX OFFICE 9 A.M.-5 P.M., HILLSIDE MALL 9 A.M.-4 P.M. ONLY
ONLY VANCOUVER ISLAND APPEARANCE
50th ANNIVERSARY SEASON!!!
2-10

ego interiors
1028 FORT ST.
2-11

DANCE New Friends DANCE New Friends DANCE New Friends DANCE New Friends DANCE New Friends
TONITE
A Good Beat For Everyone's Feet
FOGHORN
270 Government
James Bay Inn
Join Us!
2-11

SPECIAL VALENTINE SALE
Feb. 11-12-13 ONLY
10% OFF
ALL SILVER AND BRONZE JEWELLERY
Tasar's JEWELLERS
Empress Hotel Lobby
382-4841
2-11

Peter Chipman In Concert
FRIDAY, FEB. 18, 8:30 p.m.
McPHERSON PLAYHOUSE
With Special Guest Artists
CARL & LOTTIE HEMEON
INGER TRUMAN
With Music by
GRAND SLAM & BILL SAMPLE
Tickets at McPherson Playhouse & Hillside Mall
2-11

3 NIGHTS ONLY!
VALRI BROMFIELD
in her one-woman show
"You're Eating Out of the Dog's Dish"
"dynamite as a performer" —Bob Allen, The Province
FEB. 11-13 at 8 P.M.
Tickets $3. Student and Sr. Citizen $3.50 Adults
THE BELFRY, 1291 GLADSTONE at FERNWOOD — Reservations 385-6815

TRINITY TIME presents The Miracle Worker
TONIGHT and SAT., 7 P.M.
U. OF Vic. — Elliot Bldg. No. 168
Voluntary Collection Daily. All Welcome.

ONLY ON SATURDAY!
Tell someone you love that Roots® is having a sale on their beautiful shoes and boots. 10% to 40% off!
1202 WHARF (below Bastion Square)
2-11

Family Style DINING
"A New Look But The Same Fine Food at Reasonable Prices!"
SCOTT'S RESTAURANT
650 Yates at Douglas
OPEN 24 HRS. EVERY DAY

John's Cookin' Tonite
Seattle's well known keyboard man plays in D.O.M.'s Lounge Tues.-Sat., 6-10 p.m. Don't miss him.
THE MEATMARKET "A STEAKHOUSE"
535 Yates St. 384-5355
JOHN LESTER
2-11

HEARTS (a box of chocolates) FLOWERS (a big boquet) ARE NICE
But why not treat your VALENTINE to Dinner Tonite
Our Special PRIME RIBS $6.95
Per Person — Includes Soup, Salad, Coffee. Many Other Specials
little ITALY RISTORANTE
5 p.m. to 9 p.m.
Reservations 384-7151
James Bay Inn
270 Government

Now Playing . . .
RICHARD III
Excitement IS SHAKESPEARE'S
RICHARD III
BASTION THEATRE PRODUCTION IN CO-OPERATION WITH THE MERCHANTS OF Market Square
FEB. 4-12
McPherson Playhouse at 8:00 p.m. (except Mon., Feb. 7)
Matinees Feb. 6 and Feb. 9 at 2:00 p.m.
TICKETS AT McPHERSON BOX OFFICE 386-6121 AND AT HILLSIDE TICKET CENTRE
BASTION THEATRE COMPANY
1002 WHARF STREET VICTORIA, B.C. V8W 1T4 PHONE (604) 386-8301

THERE MUST FOREVER BE A GUARDIAN AT THE GATE FROM HELL...
SHE WAS YOUNG SHE WAS BEAUTIFUL SHE WAS THE NEXT.
the sentinel From the Frightening Best-Seller
A MICHAEL WINNER FILM "THE SENTINEL"
CHRIS SARANDON · CRISTINA RAINES
MARTIN BALSAM · JOHN CARRADINE · JOSE FERRER · AVA GARDNER
ARTHUR KENNEDY · BURGESS MEREDITH · SYLVIA MILES · DEBORAH RAFFIN · ELI WALLACH
Screenplay by MICHAEL WINNER and JEFFREY KONVITZ · Based on the novel by JEFFREY KONVITZ
Music by GIL MELLÉ · Directed by MICHAEL WINNER · Produced by MICHAEL WINNER and JEFFREY KONVITZ
RESTRICTED
NO ADMITTANCE TO PERSONS UNDER 18
Warning: many gory and frightening scenes. (R. W. McDonald, B.C. Director)
odeon 2
780 YATES STREET 383-0513
DAILY 1:30, 3:05, 5:00, 7:00, 9:00

The true story that has captivated over 8,000,000 readers.
THE HIDING PLACE
A cancer of madness crept across Europe. A madness that dictated the deaths of millions, and terrorized anyone who dared to care....to love.
Starring JULIE HARRIS EILEEN HECKART ARTHUR O'CONNELL
Introducing JEANNETTE CLIFT
A World Wide Pictures release in Metrocolor®
Screenplay by ALLAN SLOANE and LAWRENCE HOLBEN
MATURE
haida 808 YATES STREET 382-4278
GOLDEN AGE $1.00
MATINEES FRI., SAT., SUN. 2:00 P.M. ONLY
NIGHTLY 6:45, 9:20

HELD OVER 3RD WEEK!
THE 'CARRY ON GANG' REEK HAVOC WITH THE BIGGEST BANG OF THE WAR!
A PETER ROGERS PRODUCTION
CARRY ON ENGLAND
KENNETH CONNOR · WINDSOR DAVIES
PATRICK MOWER · JUDY GEESON · JACK DOUGLAS
JOAN SIMS · PETER BUTTERWORTH
MELVYN HAYES · PETER JONES
Screenplay by JACK SEDDON & DAVID PURSALL Produced by PETER ROGERS Directed by GERALD THOMAS
Released by Astral Films Limited
MATURE: occasional nudity and suggestive language. (R. W. McDonald, B.C. Director)
odeon 1
780 YATES STREET 383-0513
MATINEES FRI., SAT., SUN. 1:30, 3:15, 5:05, 7:00, 9:00
MON.-THURS., 7:00, 9:00

HELD OVER!
8TH WEEK IN VICTORIA
MATURE; Occasional coarse language. (R. W. McDonald, B.C. Director.)
NIGHTLY 7:10, 9:10
COUNTING HOUSE 1
BROAD AT BROUGHTON 383-3434
SILVER STREAK
Starring GENE WILDER · JILL CLAYBURGH · RICHARD PRYOR
Also starring NED BEATTY CLIFTON JAMES

CLINT EASTWOOD ● IS DIRTY HARRY
RESTRICTED
THE ENFORCER
COUNTING HOUSE 2
BROAD AT BROUGHTON 383-3434
Warning: brutal violence throughout. (R. W. McDonald, B.C. Director)
NIGHTLY 7:15, 9:15

Rocky, Network In Lead With 10 Chances Each

Dunaway

Spacek

Shire

Barrault

Ullman

The Big Oscar Race Is Wide Open . . .

MEMBER RESIGNS OVER KONG AWARDS

LOS ANGELES (Reuter) — A committee member of the Motion Picture Academy has resigned because an Oscar was awarded to the film King Kong for special effects. "My personal feeling was that the work in Kong was so bad that it didn't deserve an award at all," Jim Danforth, a special effects expert, said in a statement. The Academy board this week announced special awards to King Kong and the science-fiction film Logan's Run for visual effects. Visual effects Oscars are picked by a committee and announced well ahead of the formal Oscar presentation ceremonies.

LOS ANGELES (AP) — Sylvester Stallone once had a script that no one would buy as long as he was part of the deal. Now Rocky—with Stallone in it—has been nominated for 10 Academy Awards, including best picture, best screenplay and best actor.

The Motion Picture Academy put Rocky and Network, a saga of the television industry, atop the heap of 1976 movies Thursday, with 10 nominations each.

Rocky, the story of a down-and-out boxer's grab for the top, also won nominations for best supporting actress, directing, editing, best original song, best sound work and two nominations for best supporting actor.

Network's Peter Finch, who died Jan. 14 of a heart attack, was nominated for an Oscar as best actor for his portrayal as a mad newscaster in the film. Finch's co-star, William Holden, also won a nomination in the best actor category, along with Robert De Niro for Taxi Driver and Giancarlo Giannini for Seven Beauties.

Finch joins Spencer Tracy and James Dean as the only actors ever to receive posthumous Oscar nominations.

Best picture nominations also include the Watergate yarn, All The President's Men, which placed third in nominations with eight; Bound for Glory, which copped six nominations, and Taxi Driver.

But Rocky, whose behind-the-scenes story is as compelling as the one it tells on the screen, was the big choice for Cinderella Story of the Year.

"Sylvester came to us and told us he was a writer," said Irwin Winkler, who along with Robert Chartoff, produced Rocky. "We stared at him in disbelief. He doesn't look like a William Shakespeare."

Several other producers offered as much as $250,000 for the Rocky script, but Stallone insisted that he be part of the deal or there was no deal.

"He had $130 to his name and a pregnant wife on his hands," Winkler said. "We told him we'd take a gamble on him if he'd work for scale and a piece (10 per cent) of the movie. It was the wisest decision any of us ever made."

Rocky was made for $1 million. Dino De Laurentiis's King Kong, which cost $24 million to make, was nominated for two Oscars, for cinematography and sound.

Talia Shire, who loved Stallone in Rocky, was nominated for an Oscar as best actress. Faye Dunaway was nominated for the year's best actress honors for her portrayal of a ruthless broadcast executive in Network.

Also in the running for best actress: Marie-Christine Barrault, Cousin Cousine; Sissy Spacek, Carrie; Liv Ullmann, Face to Face.

Winners will be announced on a televised show at the Music Centre March 28.

De Niro

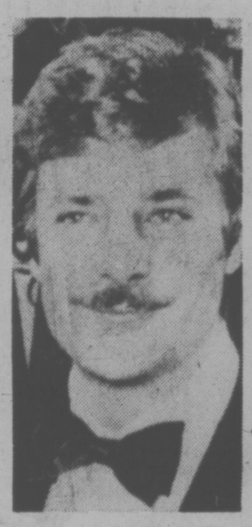
Giannini

Stallone

Finch

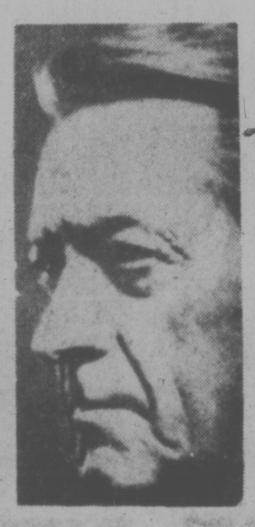
Holden

Canadian Firms Get 3 Options

MONTREAL (CP) — For the first time in National Film Board history, three films in three seperate categories have been nominated for Oscars by the American Academy of Arts and Sciences in Hollywood, the NFB announced Thursday.

The nominations were for best films in the animation, feature length documentary and documentary short categories.

Caroline Lief's The Street, a 10-minute film based on a chapter from Mordecai Richler's book, was nominated in the animation category.

Volcano: An Inquiry into the Life and Death of Malcolm Lowry was nominated for best feature-length documentary.

A 99-minute film produced by Donald Brittain and Robert Duncan and co-directed by Brittain and John Kramer, it traces the life of the author of Under The Volcano, and his suicide at age 57.

Actor Richard Burton reads the words of Lowry in the film, which won six Etrogs at the Canadian Film Award last October.

Nominated in the documentary short category was Blackwood, a 28-minute film by Tony Iznelo and Andy Thompson.

Narrated by actor Gordon Pinsent, the film shows the work of David Blackwood, a maker of copper plate etchings from Wesleyville, Newfoundland.

The words of tormented writer Lowry (above) are read by actor Richard Burton (below)

Series for Ford Son

HOLLYWOOD (UPI) — Like his father, Steve Ford, 20, is going to be a television star.

The youngest son of the former U.S. president signed a contract Thursday with Quinn Martin productions to appear in a series as a young rodeo rider — a skill Ford has been practising, to his mother's reported dismay, for some years. His father recently signed a contract with NBC-TV.

"I feel comfortable with the series rodeo background," said young Ford. "I plan to make the most of it as I have for the past two and a half years as a member of the first family."

The legend continues...

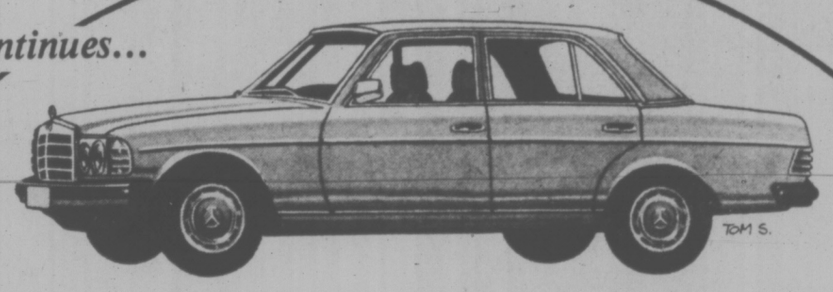

Mercedes-Benz presents a singular new achievement

Announcing an important new design from Mercedes-Benz. Sleek. Lean. With nimble handling. Ample space for five adults. Dozens of ingenious safety provisions. And fuel-injected power plants. The new Mercedes-Benz: Engineered like no other car in the world.

The new Mercedes-Benz required a full eight years to perfect. That may seem an almost leisurely pace.

However, when you come to understand the importance of this new Mercedes-Benz design, and the significance of its many engineering innovations, you'll see that it couldn't have been produced any faster.

New suspension

The design concept of the new Mercedes-Benz represents an exquisite balance among the needs for occupant protection, refined handling characteristics, and driver comfort. Maximizing each of these qualities required particular engineering finesse.

Perhaps the major achievement is the new front suspension. It is a simplified and strengthened front-end construction, buttressed with special gas-pressurized shock absorbers. It helps the new Mercedes-Benz deliver precise steering with instant response, virtually no lean in braking or cornering — and straight-line control on even the roughest roads. What's more, the lubricated-for-life ball joints are completely maintenance free.

There are dual-circuit power disc brakes on all four wheels — just as there have been on all Mercedes-Benz automobiles since 1968.

The look of the future

This new design is a fresh look for Mercedes-Benz. Closer to the road. Slightly wider. Clean-limbed. The new effect is subtle but undeniable.

Inside, there's new luxuriousness, with ample front and rear legroom and headroom. And the trunk offers 17.7 cubic feet of usable space.

A perceptive observer may notice that all the frame members supporting the roof seem more slender than in previous Mercedes-Benz models. Actually, these crucial safety members have been strongly reinforced. And their slim shape contributes to driver visibility. Another visibility aid: a total of 27.3 square feet of tinted glass.

The passenger compartment is a steel shell surrounded by lateral-impact-resistant elements, with crushable safety zones in front and rear.

The front safety zones are now creased for even more precisely defined deformation should an accident occur.

The rear crush path has been lengthened by moving the gas tank forward to a protected position above the rear axle.

And in front, the steering mechanism is positioned well behind the front wheels to protect it in a collision.

The aesthetics of safety

Study the dashboard's well-thought-through details and take pleasure in them. The sense of stark elegance. The intelligent arrangement of switches and controls. The impressively sized steering wheel with a built-in safety chest pad. Anatomically designed seats. Impact-resistant handles on all doors.

Fore and aft, a new type of energy-absorbing bumper flows smoothly into the car's silhouette.

The new Mercedes-Benz is, quite possibly, a masterpiece. A cursory look will indicate that. But only when you take the wheel will you recognize the significant difference between this and all other cars. Arrange a test drive, then you'll agree: the legend continues.

Mercedes-Benz
Engineered like no other car in the world.

THREE POINT MOTORS

2620 GOVERNMENT ST. at Hillside • 385-6737
dlr. lic: 00740A

$1.20 won't BUY a tea service

but it could SELL one

If you are no longer interested in owning your silver tea service and wish to convert it into cash, the speediest, most effective way is to sell it through Classified. All it takes is a few words, and before you know it you have a buyer — and CASH! Everything sells that way in Classified.

To qualify for this rate, ads must be of a private nature.

$1.20 FOR TEN WORDS
One insertion in BOTH Victoria's daily newspapers!

PHONE 386-2121
Monday through Friday, 8 a.m. to 6 p.m.
Saturday, 8 a.m. to 5:30 p.m.
Classified Advertising Dept.
Victoria's Two Daily Newspapers
THE DAILY COLONIST and VICTORIA TIMES

BEFORE THE JUDGE

A Victoria lawyer questioned the mental condition of his client Thursday in Victoria provincial court and won a one-week remand to determine the man's fitness to stand trial.

Paul Jarman, representing 22-year-old Paul Vincent Thompson, told Judge Harold Alder he doubted Thompson's competence to instruct counsel.

Thompson has been in custody one week on charges of possession of marijuana for trafficking and possession of hashish.

If he is found fit, the question of election of trial method and plea may also be dealt with next Thursday.

★ ★ ★

Marilyn Eleanor Hildebrandt, 26, of 103 Ladysmith Street, was handed a suspended sentence, two years probation and ordered to attend a detoxification centre on a charge of possession of a dangerous weapon.

She pleaded guilty Tuesday to chasing two men from a bus stop in the 1300-block Pandora earlier that morning with a 4½-inch letter opener. She told Victoria city police she was looking for two men who stole money from her and her husband.

Crown counsel Robert Mulligan told the court a psychiatric report ordered Tuesday indicated she was not mentally ill but had a serious alcoholic problem.

★ ★ ★

Judge William Ostler placed 19-year-old Barbara Ann Stud-Horse of Port Alberni on six months probation and ordered her to perform 75 hours of community service work after handing out a suspended sentence for possession of stolen property over the value of $200.

Mulligan told the court Miss Stud-Horse was found Aug. 13 in a car parked in front of Woolco in the Town and Country shopping centre with a substantial quantity of stolen merchandise.

★ ★ ★

A 25-year-old Sidney man received a seven-day jail term and had his driver's licence suspended for six months after pleading guilty to having a blood-alcohol reading over .08.

Reginald Clifford Hembrough, of 2224 Amity, was handed the sentence after Mulligan advised the court that Hembrough was fined $350 on an impaired driving conviction in Victoria in November, 1973.

Mulligan said Hembrough was noted Jan. 20 about midnight going at speeds up to 70 m.p.h. in a 40 m.p.h. zone in Saanich and was driving erratically, sometimes on the wrong side of the road. A subsequent breath test produced a .22 reading, court was told.

William Frederick Ehrcke, a second-year law student at University of Victoria, spoke on behalf of Hembrough and said his client, in a fit of grief over the recent crib death of his four-month-old son, drank heavily at the King's Hotel on the day in question and that his judgment was blurred by the grief.

Weekend Jailing

Robert Charles Harder, 25, of Vancouver was sentenced in county court Thursday to 30 days in jail, to be served on weekends, for break-in and theft at a Sidney service station Nov. 12.

He was found guilty earlier, along with two others already sentenced to three months in jail, of stealing $32 in coins from a machine at Roy's Chevron, 10305 Patricia Bay Highway, during the break-in.

He was also placed on probation for one year, ordered to make restitution for theft and damage of $51.80 and ordered not to associate with the two others who were found guilty, brothers Jerald and Timothy Trott of New Westminster.

$1.20 won't BUY an Organ

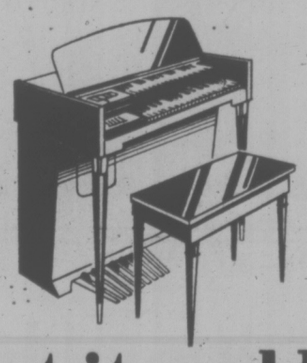

but it could SELL one

Make your "no-longer-appreciated" organ available to a music-loving family. Advertise it in Classified for a prompt sale. They'll be thrilled with their buy, and you'll be thrilled with the cash!

$1.20 FOR TEN WORDS
One insertion in BOTH
Victoria's daily newspapers!

PHONE 386-2121
Monday through Friday, 8 a.m. to 6 p.m.
Saturday, 8 a.m. to 5:30 p.m.
Classified Advertising Dept.
Victoria's Two Daily Newspapers
THE DAILY COLONIST and VICTORIA TIMES

WOODWARD'S SATURDAY BIG BUY

Valentine

A TOP SELECTION For Valentines!

Here's a Saturday Special to warm any woman's heart — beautiful fashion tops in one of the largest assortments of styles ever featured at such an incredibly low price! What a selection! Blouses. Shirts. Tunic tops. And bodyshirts. In a myriad of colors and prints to pretty up every outfit. Sizes 10 to 18 in the group. Men, if you're looking for a gift your Valentine will love, you'll more-than-likely find it here. But be sure to shop early, first thing Saturday morning, 'cause at this price these sensational styles won't be in the store for long!

Woodward's Ladies' Wear, Main Floor.

One Day Only, while quantities last.
Personal Shopping Only. No phone, mail, or C.O.D. orders.

BIG BUY PRICE 5.55 each

Saturday Hours: 9:30 a.m.-5:30 p.m.

Woodward's

B.C. 'Misinformed' on Kitimat—PM

OTTAWA (CP)—Prime Minister Trudeau said Thursday a British Columbia government document saying Ottawa favors construction of the Kitimat oil pipeline is "grossly misinformed."

Conservative environment critic Bill Jarvis told the Commons Thursday that a document leaked from the B.C. energy commission shows that the federal government considered construction of the pipeline from Kitimat to Edmonton and would go along with the proposal. He later released copies of the document.

But at his weekly news conference, Trudeau said "it is just not conceivable" that the cabinet would give any advance indication of approval for the pipeline. He described the document as "very, very grossly misinformed."

The prime minister said the pipeline had been discussed in cabinet, as had other proposals to build pipelines to the north. But any approval would await hearings by the National Energy Board.

The report, prepared by the British Columbia Energy Commission and marked confidential, said: "We understand that the federal cabinet considered the Kitimat proposal on Aug. 12, 1975, and and were generally receptive."

But a spokesman for the prime minister's office said there was no cabinet or cabinet committee meetings that day.

The report said the provincial government should not compromise significant concessions it could seek by giving "premature public approval of the proposal."

The project is under fire by critics who fear tanker accidents in coastal waters.

Energy Minister Alastair Gillespie said that no assurances have been given by the cabinet to Kitimat Oil Pipe Line Ltd. which is proposing to build a 710-mile pipeline from Kitimat to Edmonton. The line would carry Alaskan and Indonesian crude imported at Kitimat by tanker and join up with existing pipelines in Edmonton for distribution south and east.

Gillespie said Jarvis was not being serious when he asked if the proposal had been discussed by the cabinet last summer. Gillespie said he met company officials and told them to prepare a careful application to the National Energy Baord.

He said he was not aware of the B.C. report Jarvis mentioned.

John Fraser, (PC—Vancouver) said that if Canada accepted a Kitimat terminal while protesting the use of tankers along the West Coast to ship Alaskan oil to the U.S., "it would look ridiculous."

The government has said it will hold public hearings on the marine aspect of the Kitimat proposal because the energy board would only consider the overland part of the application.

In Vancouver, Norman Gish, chairman of the B.C. energy commission, said "this was an internal discussion paper."

"And it, along with a number of other reports, had been examined by an interdepartmental committee on tanker traffic, and that committee reported to a provincial cabinet committee which decided that more study was required," Gish said.

"The cabinet committee decided a task force should be struck to study the various pipeline proposals and tanker routes and this task force still has not yet reported to the provincial cabinet.

"All we can assume is that the federal cabinet looked at the Kitimat proposal and they were receptive to the concept . . .

"It does not suggest that they approved it . ... It would be stretching things to say (that.)."

Separatist Named

QUEBEC (CP) — Pierre Bourgault, for years leader of the Rassemblement pour l'Independence Nationale (RIN), one of the original movements supporting Quebec independence, has been named to the board of directors of the Montreal Museum of Fine Arts. The group was in the forefront of the independence movement until the founding of the Parti Quebecois in 1968.

PRETTY GOOD SKATE

OTTAWA (CP) — Premier Bill Bennett of British Columbia, here on a four-day visit to promote his province's interests with the federal government, took a break from a round of official stops today and went skating on what the city describes as the world's longest rink.

Those who watched him glide along the five-mile Rideau Canal skating surface on rented skates said he performed pretty well. And he himself said he may offer his services to the Vancouver Canucks hockey club when he returns to B.C. Friday.

Bennett arrived in Ottawa Tuesday, and has been meeting with various cabinet ministers for talks on coal development in northeastern B.C., a northern Railway line to link the coal deposits to the port of Prince George, provincial ferry services and agricultural development programs.

He met with Opposition Leader Joe Clark Thursday and with Prime Minister Trudeau today.

Lauk Charges Phillips Interfered Over Loan

A cabinet minister interfered politically in providing a loan to one of his consitutents through the B.C. Development Corporation, Gary Lauk (NDP — Vancouver-Centre) told the legislature Thursday.

Lauk said Economic Development Minister Don Phillips, Social Credit MLA for Dawson Creek, over-ruled the staff of the BCDC and provided a $200,000 loan to a company involved in the manufacture of prefabricated homes from poplar wood, which is normally considered useless for construction.

The loan was later rescinded.

The company, Aspen Lok-Tite Components Ltd., had been refused a loan by the BCDC when the NDP was in power, he said. The name of the company at that time was Silverton Construction Ltd.

The minister authorized the loan "against the advice of the staff," Lauk said.

He said the staff of BCDC refused to process the loan, and shortly after it was approved, David Lister, formerly in charge of the corporation's amall loans division, resigned.

Meanwhile, Lister confirmed that he recommended against the loan.

"It was an unsatisfactory risk and I declined it on that basis," he said in an interview.

Lauk, minister of economic development in the former NDP administration, quoted from the legislature's Hansard of April 11, 1975, when Phillips, then an oppostion member, criticized Lauk for not allowing the BCDC to provide the loan.

Lauk said his department was enthusiastic about the project but the owner of the company, Albert Olivier, of Dawson Creek, didn't have any equity in the company and the BCDC couldn't finance the entire project.

After the NDP was defeated in December, 1975, however, a loan of $200,000 was approved on substantially the same financial information, he said.

Shortly after the loan was approved, it was rescinded by BCDC's board of directors at a meeting which was not attended by the minister, who is a director, Lauk said.

Lauk accused the minister of helping out a friend as the MLA for Dawson Creek while neglecting his responsibilities as a minister of the crown.

"How many others are there?" asked Lauk. "We don't know who's getting their fingers in the pie.

"What do we have to do to get this minister to tell the truth?"

Phillips said outside the house Thursday that "I put my two-bits worth in on the loan" last summer as a BCDC board member, but did nothing improper.

He said the loand didn't go through because the company apparently hadn't complied with certain requests by the BCDC.

The minister said he was unaware of the loan being formally rescinded, but if it had been, that would be the reason.

Olivier said in a telephone interview from his Dawson Creek home that he was offered two loans from the BCDC but he refused them because of the terms.

RENT CONTROL PLAN SOON

A cabinet committee studying rent controls in B.C. should have a recommendation to make to the government in about two months, Consumer Services Minister Rafe Mair said Thursday.

Mair said the committee has not decided what to do about the controls and that options include leaving them at the 10.6 per cent ceiling on increases, removing them completely and everything in between.

He said other jurisdictions which have retained controls are finding themselves in difficulty, "but I can't anticipate the committee's recommendation."

Rent controls in B.C. have been set at 10.6 per cent since 1975.

"There are any number of permutations and combinations," Mair said. Reports published earlier which indicated the government has made up its mind to remove controls in April are wrong, he said.

Nielsen Explains Tour

Environment Minister Jim Nielsen said Thursday he toured the site of a proposed Surrey racetrack last year at his own request.

Nielsen told the legislature he asked to accompany Gary Runka, Chairman of the B.C. Land Commission, when Runka mentioned in early 1976 that he planned to visit the Meadow Creek track.

The minister, the land commission and Surrey council have been criticized for their actions in the case. Last month, the commission approved a permanent quarterhorse racetrack for the site.

Nielsen said Thursday when he made the tour there were three applications before the land commission concerning the track, but all were turned down.

The approval came several months later after the Social Credit government appointed new members to the commission.

Debt Claim Rejected

The provincial government has rejected a claim by Ottawa that B.C. owes the federal government $45 million under new provincial-federal cost-sharing arrangements, Finance Minister Evan Wolfe said Thursday.

Wolfe said the federal government actually owes B.C. another $45 million and a letter is being sent to federal Finance Minister Donald MacDonald outlining B.C's position.

Wolfe said Ottawa believes it is owed money by all the provinces because of payments that began Jan. 1 rather than April 1.

Ottawa says the total bill from all provinces should be $700 million, but is willing to settle for half that amount, the minister said.

Of the $350 million owing, B.C. is being asked to provide $45 milion.

Wolfe said B.C. agrees with Ottawa's interpretation, but other factors mean the federal government actually owes the province $90 million under the formula.

More than half of that, about $50 million, comes from outstanding medical plan bills, he said. Ottawa's system for medical plan payments is changing so that it will contribute less, but the B.C. government believes the federal government should pay under the old formula for all bills incurred before the change-over date, even if those bills were not sent to Ottawa until after that date.

Wolfe said the remaining $40 million comes from technical changes relating to the transfer to tax points between B.C. and Ottawa.

The B.C. government will subtract the $45 million it should pay to Ottawa from the $90 million it believes Ottawa owes it, and send the federal governmen a bill for $45 million, the minister said.

Clip'n Save with these

Kmart
Gives Satisfaction Always!
ON SALE Friday, February 11th and Saturday, February 12th Only.

We reserve the right to limit quantities

Coupons

CLIP COUPONS TO BE VALID!!!
COUPONS GOOD 'TIL CLOSING FEB. 12th

Clip this Kmart Coupon & Save 99¢
ON THE PURCHASE OF
SLICED, COOKED HAM
Without Coupon 2.99 lb.
With Coupon 2.00 lb.
Coupon Valid Fri., Feb. 11 Sat., Feb. 12
DC

Clip this Kmart Coupon & Save 36¢
ON THE PURCHASE OF ONE
RHYS DAVIS STRIP TEASERS
Strip, Super Strip, Herring, Minnow and Super Minnow
Limit 6 per customer
Without Coupon 1.35
With Coupon 99¢
Coupon Valid Fri., Feb. 11 Sat., Feb. 12
DC

Clip this Kmart Coupon & Save 22.00
ON THE PURCHASE OF ONE
THE WINDSOR
12" PORTABLE BLACK/WHITE TV
1 year guarantee on parts and labour
Without Coupon 99.00
With Coupon 77.00
Coupon Valid Fri., Feb. 11 Sat., Feb. 12
DC

Clip this Kmart Coupon & Save 3.10
ON THE PURCHASE OF ONE
BLACK LIGHT VELVET POSTERS
Manufacturer's Clearance — large assortment to choose from.
Without Coupon 3.98
With Coupon 88¢
Coupon Valid Fri., Feb. 11 Sat., Feb. 12
DC

Clip this Kmart Coupon & Save 19¢
ON THE PURCHASE OF ONE
FRESH CRUSTY ROLLS
Freshly baked Friday and Saturday morning
Without Coupon 98¢ doz.
With Coupon 79¢ doz.
Coupon Valid Fri., Feb. 11 Sat., Feb. 12
2-11
DC

University Heights Shopping Centre
3986 Shelbourne St. (Saanich) Victoria, B.C.
Store Hours: 10 a.m. to 10 p.m. Mon. to Friday
9 a.m. to 10 p.m. Saturday

BUY NOW AND SAVE ON
THESE NICELY BROKEN IN
EXECUTIVE
DEMONSTRATORS

1977 FIREBIRD ESPRIT
Tinted windshield, power windows, 350 V/8, power steering, power brakes, radio, tilt wheel, rally wheels, radio, 8-track tape, rally gauges, rear spoiler, white with white interior. Stock No. F11825
SALE $6568

1977 FIREBIRD ESPRIT
Tinted windshield, body side mouldings, vinyl roof, rear defogger, consol, rally stripe, power brakes, 350 V/8 engine, automatic transmission, tilt wheel, radio, etc., turquoise with white top and white interior. Stock No. FI6165
SALE $6818

1977 BUICK LE SABRE CUSTOM
4-DOOR SEDAN
Tinted windshield, power seat, power door locks, delay wiper, vinyl roof, air conditioning, tilt wheel, wire wheel discs, body side mouldings, etc. Stock No. BU9674
SALE $8124

1977 PONTIAC VENTURA
4-DOOR SEDAN
V-8 engine, automatic transmission, power steering, power brakes, rear window defogger, radio, bumper strips, etc. Stock No. VE5305
SALE $5341

1977 GMC SIERRA GRANDE
¾-TON PICKUP
350 V/8 automatic transmission, power steering, power brakes, posi traction, auxiliary battery, and gas tank, heavy duty alternator, radio, canopy, camper special (8200 GVW), two-tone paint brown and beige. Stock No. YP2508
$7638

1976 BUICK CENTURY 2-DOOR
V/8 engine, vinyl roof, rear defogger, power brakes, automatic transmission, AM-FM radio, whitewall tires. Stock No. CE0792
SALE $5340

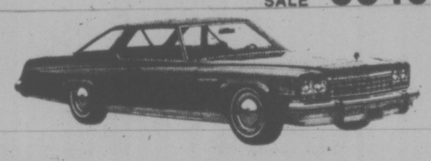

1976 BUICK LE SABRE CUSTOM
2-DOOR HARDTOP
Featuring: power seats, power windows, power door locks, air conditioning, cruise control, tilt wheel, rear defogger, delay wiper system, vinyl roof, etc. Stock No. BU6448
SALE $7775

1976 BUICK CENTURY REGAL
4-DOOR SEDAN
Equipped with power seats, power windows, air conditioning, cruise control, AM-FM 8-track stereo radio, etc., finished in dark brown with beige vinyl top and interior. Stock No. CE2847
SALE $7367

IF YOUR CAR REALLY MATTERS TO YOU
LOW COST G.M.A.C. FINANCING
THEN YOU REALLY MATTER TO US

EMPRESS
PONTIAC, BUICK, GMC
2867 DOUGLAS AT TOPAZ 382-7121
(Dealer Licence Number 01227A)

FAMILY CIRCLE

"If you don't put enough stamps on it the mailman will only take it part way."

DENNIS THE MENACE

"IF HE'S NOT MY UNCLE, WHY DID YA SAY 'OH, BROTHER!' WHEN HE RANG THE BELL?"

CATHY

HAGAR

PEANUTS

BROOM-HILDA

MISS PEACH

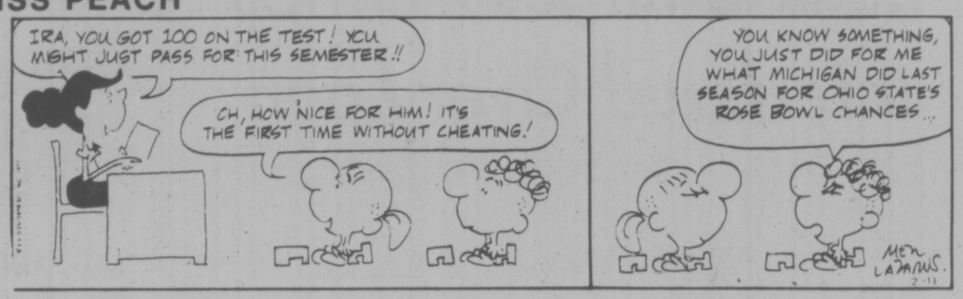

B.C.

WIZARD OF ID

PARTMENT 3-G

NANCY

MARK TRAIL

The Bridge Expert

By FRED KARPIN

Quite often during any given year, today's deal is submitted to me, with the question: "How does South fulfill his grand-slam contract in hearts?" The answer is presented forthwith.

The origin of this deal is unknown, but through the decades it has held its place as one of the best "double dummy" problems in bridge (by "double dummy" is meant that you're allowed to look at all four hands to determine the solution). Many players have spent many hours trying to work it out, without any success.

NORTH
♠ A Q 2
♡ A K Q J
◇ Q J 10 9 8 7
♣ —

WEST
♠ K J 10 9 8 7
♡ 5 4 3 2
◇ —
♣ K Q J

EAST
♠ 6 5 4 3
♡ —
◇ 6 5 4 3 2
♣ 5 4 3 2

SOUTH
♠ —
♡ 10 9 8 7 6
◇ A K
♣ A 10 9 8 7 6

The bidding:

South	West	North	East
1 ♠	1 ♠	2 ◇	Pass
2 ♡	Pass	4 NT	Pass
5 ♣	Pass	7 ♡	Pass
Pass	Pass		

Opening lead: King of ♠.

Since this deal never arose in actual play, the bidding sequence presented above has been created by me. It is probably a logical sequence, considering that the final contract must be seven hearts.

For those readers who might be interested in trying to figure out how South can make 13 tricks on his own power, interrupt your reading to try to work out the solution for yourselves.

On West's opening lead of the king of clubs, a diamond must be discarded from dummy, and not the apparently useless two of spades. If the spade deuce is discarded, the contract becomes unmakable. South wins the trick with his ace of clubs.

A trump is then led to dummy's ace, after which the king of diamonds is discarded on the board's ace of spades. The deuce of spades is then ruffed by South. Another trump is next led to dummy's king, and South now ruffs the queen of spades. South has one trump left at this point, having used two trumps to get to dummy twice, and two trumps to ruff out two of dummy's spades.

South then leads his remaining trump to the board's queen, and on the jack of trumps he discards his ace of diamonds. On these two trump leads West's remaining trumps are picked up. With the ace and king of diamonds having been discarded from the South hand, all of the board's diamonds are now winners. And when these are cashed, declarer has all 13 tricks. And, of course, North-South also score 100 in honors.

CRYPTIC CROSSWORD

ANSWERS TO THURSDAY'S PUZZLE

ACROSS
1 Slap
3 Florists
9 Callous
10 Nudes
11 Matter-of-fact
13 Rising
15 Charge
17 Takes command
20 Olive
21 Release
22 Solitude
23 News

DOWN
1 Sycamore
2 Allot
4 Lesson
5 Run-of-the-mill
6 Sidecar
7 So-so
8 Lose interest
12 Needless
14 Spaniel
16 Scored
18 Aware
19 Togs

CLUES

ACROSS
1 Chance to work towards harbour agreement (11)
9 Leading vehicle (3)
10 Cause to blush, perhaps — bears arms in a way (9)
11 The correct political wing? (5)
13 Look at the chopper that is returned — it belongs to me (7)
14 A pre-eminent leader of revolt (6)
16 Sailor to obtain his aim (6)
18 Speech reveals where one comes from (7)
19 Yeast made up to now (2,3)
20 Petulant shooting? (5-4)
21 Exclamation which may go with bill (3)
22 Current affairs circulars for landlords from all quarters? (11)

DOWN
2 It has point and makes sin spin (3)
3 Above letter not concealed (5)
4 Commemorative stone of battle (6)
5 Ran Ivan as perfect state (7)
6 Afternoon meal taken one by one isn't to be taken seriously (9)
7 Excess causes one to lose one's equilibrium (11)
8 In no state to make a show . . . (11)
12 . . . or a design on a magnificent scale (9)
15 Folds in which there would be extensions (7)
17 Aim at a steeple (6)
19 Beer is right for keeping one wide awake (5)
21 Dog needs tail to shorten (3)

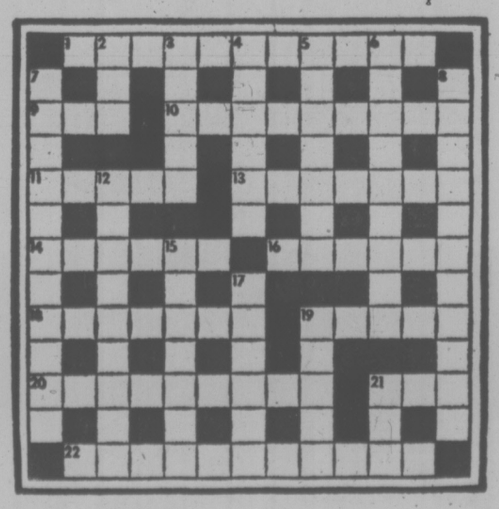

SOLUTION SATURDAY

LITTLE PEOPLE'S PUZZLE

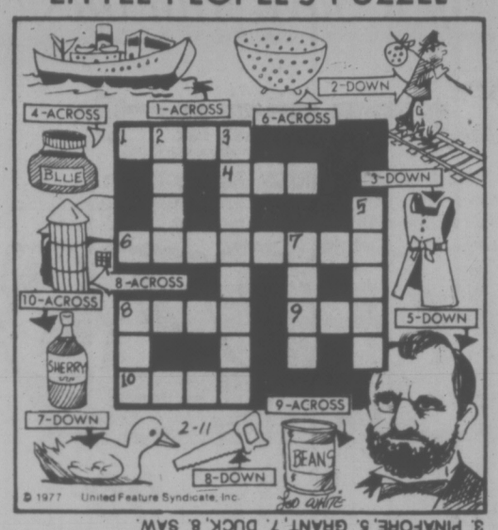

ANSWERS: Across — 1. SHIP, 4. INK, 6. COLANDER, 8. SILO, 9. CAN, 10. WINE. Down — 2. HOBO, 3. PINAFORE, 5. GRANT, 7. DUCK, 8. SAW.

YOUR HOROSCOPE

Astrological Forecast for Saturday, February 12

By SYDNEY OMARR

ARIES (March 21-April 19): Spiritual matters command more-than-usual attention. Question of "why am I here" could surface. You're asked to justify actions, to bring into focus your real desires, needs. Accent on distance, travel, communication and published accounts of "revelations."

TAURUS (April 20-May 20): Mysterious event, happening tends to dominate. Obtain hint from Aries message. Hidden matters, the occult intrigue. If you want answers, persist. Gain cooperation of partner, mate. Reject answers based on superficial data. Build on solid base. Scorpio, Leo persons are in picture.

GEMINI (May 21-June 20): Be ready for change, dialogue, compliment from member of opposite sex. Accent on contracts, agreements, surprise "nomination." Check for subtle meanings, hidden clauses — don't be in too much of a hurry to sign papers.

CANCER (June 21-July 22): Seek peace within personal and professional families. Make intelligent concessions without abandoning principles. Domestic change, adjustment is indicated. Be diplomatic but also be aware of costs, budget. You'll comprehend!

LEO (July 23-Aug. 22): Look beyond the immediate — realize your potential is alive and kicking. Study Cancer message. See as is, not through haze of wishful thinking. Love is in picture — young person puts forth challenging questions. Exhibit humor — your "brilliance" will take care of itself!

VIRGO (Aug. 23-Sept. 22): Key now is to stick to facts, to collect data, to get money's worth, to reject substitutes for quality. Capricorn, Cancer individuals figure prominently. You can complete transaction, but be careful where legal papers are concerned. Check with an expert.

LIBRA (Sept. 23-Oct. 22): Study Virgo message; highlight ability to perceive future trends. Get finger on pulse of public. No need to be intimidated by one who talks loud and long and has little to show for it. You'll understand! Aries could be very much in picture.

SCORPIO (Oct. 23-Nov. 21): Accent on collections, payments, reaching for full financial potential, advantage. Leo, Aquarius figure prominently. Stress confidence, new starts, original approach. Emphasis on giving full play to creative abilities. Be you; imprint your style. Don't imitate — create!

SAGITTARIUS (Nov. 22-Dec. 21): You sense what is to occur; you can be at right place at right time. Don't sell yourself short. Personal magnetism, proper judgment combine — you could be a world-beater! A "teacher" shares knowledge to your definite advantage.

CAPRICORN (Dec. 22-Jan. 19): You are joyous as result of "confidential report". Emphasize ability to laugh, to be flexible, to socialize, to shake off any feelings of inadequate performance. Give full play to intellectual curiosity. Aura of glamor surrounds — know it and play it to hilt!

AQUARIUS (Jan. 20-Feb. 18): Break with tradition could be in offing. Money wish is closer to fulfillment than you might realize. Leo, Taurus, Scorpio persons could be in picture. Some may try to sell you "Bill of goods". Protect self in clinches!"

PISCES (Feb. 19-March 20): Prestige on upswing. Views, feelings are vindicated. Another Piscean could aid in making room for you at top. Note, telegram or call from Gemini or Virgo transforms gloom into optimism. Change, travel and variety are keynoted.

IF FEBRUARY 12th IS YOUR BIRTHDAY you are expressive, talented, stubborn, creative and have tendency to scatter your forces. Gemini, Sagittarius persons play important roles in your life. June could be your most significant month of 1977, a year which features greater security for you, a possible addition to family and the regaining of sense of direction. You could go into business for yourself.

FUN WITH FIGURES

By J. A. H. HUNTER

"I'm sending Dellers a cheque," said Helen. "It was a bit over sixty dollars, but do you remember the exact amount?"

Charlie shook his head. "I'm afraid I don't, but I did notice something about it," he replied. "The total in cents was the square of the dollars, plus half the square of the cents."

You figure it out.

(Answer Monday)

Yesterday's answer: CORN was 5827 (prime).

386-2121
Monday through Friday 8 a.m. to 6 p.m.
Saturday 8 a.m. to 5:30 p.m.

CLASSIFIED ADVERTISING

Vancouver Island's Largest Shopping Centre in Print

386-2121
Monday through Friday 8 a.m. to 6 p.m.
Saturday 8 a.m. to 5:30 p.m.

1 BIRTHS

LEONG — Peggy and David of 1619 Longacre Dr. are proud to announce the arrival of their second son, Kevin G-Wah, 7 lb. 12 ozs. at Royal Jubilee Hospital, February 6, 1977. A brother for Terrance. Many thanks to Dr. T. A. M. Peet and the Maternity Staff.

DEATH and FUNERAL ANNOUNCEMENTS DIRECTLY FOLLOWING CLASSIFIED

14 ANNOUNCEMENTS

Ceramic Classes Starting
558-8109

USED BOOKS APPRECIATED for Maritime Museum W. A. sale. Books accepted at Museum lobby to Feb. 28. Sale March 5, 9:30 a.m.

QUADRA RECREATION CENTRE
657 Mason St. 386-0723, 386-9631
Hall Rentals—Dancing, Meetings.

15 COMING EVENTS and MEETINGS

"IMAGE"
Single Scene America
P.O. Box 34247, Vancouver, B.C.
689-0371
North America's Fastest Growing Singles Club
Sat. Feb. 26, 1977
OPENING DANCE
To Top Area Band.
Doors Open 8:30, Dancing 9-1.
EMPRESS HOTEL BALLROOM
Admission $3.00
Singles, Everyone welcome.
Advance ticket sales
Nelsons Music Centre Ltd.
1315 Government St.

SOUTH VAN ISLE LIONS BINGO
Fri., Feb. 11 — 7:30 p.m.
1600 Government St.
O.A.P. Hall
$1 for first card
25c card or 6 cards for $2
Early Bird Bingo, 6:45 p.m.
25c card or 5 cards for $1.

ATHLETIC BINGO WEDNESDAY
Quadra Rec Centre
386-0723

FOR YOUR GROUP OUTING
Charter a B.C. Hydro bus
THE FUN WAY TO GO
39 to 53-passenger
DELUXE COACHES FOR LONG DISTANCE TRIPS
PHONE 382-9261

FLEA MARKET
SANSCHA HALL, SIDNEY
Pat Bay Hwy. and Beacon Ave.
Thousands of useful items and treasures old and modern. Interest for all.
Sunday, Feb. 13, 9:30-4 p.m.
ADMISSION 25c
RESERVATIONS 656-3082

VICTORIA READ SOC.
Devonshire Tea Bazaar
Sat. Feb. 12, 2-4 p.m. 1600 Quadra St. Baked goods, plants, Rummage sale, handycrafts, fortune telling.

N.D.P. FUN NIGHT
7:30 p.m. Friday, Feb. 11, Dominion Hall, 802 Esquimalt Raod. Disco, Games, Refreshments FREE ADMISSION. All Welcome.

TRI-CHEM LIQUID EMBROIDERY. Open House Feb. 9th, 10th, 11th. Wed. and Thurs. 2 till 10 p.m., Fri. 10 a.m. to 9 p.m. Joyce Kerr, 2977 Pickford Rd., 478-1149.

VICTORIA BALALAIKA ORCHESTRA is holding a Garage and Bake sale, Feb. 12 and 13th, 544 Walter Ave. 10 a.m. each day.

MYSTERY TOURS
Leaves V.I. Coash Lines depot every Sunday at 1:30 p.m. Return 5 p.m. $4.50 includes tea. 385-4411.

16 CATERING, BANQUETS and RECEPTION ROOMS

GEORGE'S BAVARIAN BANQUET FACILITIES
1021 Pandora 383-7121
INTERNATIONAL CUISINE
3 DINING ROOMS AVAILABLE
SMALL OR LARGE PARTIES
UP TO 150 SEATING CAPACITY
ENTERTAINMENT AVAILABLE ON REQUEST

20 LOST and FOUND

DISAPPEARED SUNDAY NIGHT, February 6. Jasmine and Grange in the Marigold area. Neutered male cat, short hair, black with white mustache and chest, four white paws, kink can be felt at end of tail. Answers to "Boots". 479-1071.

REWARD
Any information leading to the recovery of tools missing from a yellow International at Goldstream Park on Trans Canada Highway, Sunday, January 30, between 7:30 a.m. and 2 p.m., please contact 479-3586 or Colwood R.C.M.P.

LOST: METCHOSIN AREA MONDAY, German Shepherd - Malamute cross, wearing - tan collar, 6 month old, quite big, black body, white chest and legs. "Rocky", 388-9032.

MISSING SINCE FRIDAY — black with white markings, male, part Samoyed. Leather collar with disc reading "Sasha" and phone number 479-1865, in Lake Hill area. Please call 479-1865.

LOST LARGE MALE WHITE SAMOYED, answers to Ludka. Last seen jumping into blue truck 3 p.m. Sunday, Feb. 6 at Island View Beach. Any info. please call 652-2516. Sorely missed. Reward.

MISSING SINCE JANUARY 26 "Kelly" small male brown, tan, black, white, long-haired dog. Loves children, sadly missed. Reward. 479-3512.

FOUND: LADIES GOLD WATCH belonging to the person who got a ride in an orange jeep on Saturday morning Feb. 5, 1977. Please phone 595-0929.

LOST: LADY'S GOLD WATCH IN the area of Paul's and Denny's on Douglas Street. Reward offered. 388-9875.

HIGH BACK CHAIR LOST ON Trans Canada Highway between Woolco and Millstream Road. Reward. 478-2317.

LOST — WOVEN ORANGE ROSE stall, probably left at Indian Friendship Centre Auditorium on Sunday, Feb. 6. Reward. 478-2653.

LOST: GINGER AND WHITE coloured male kitten. Approx. 4 months old. Quadra-Tolmie-Cloverdale area. Reward. 386-6572.

LOST: GREY AND WHITE Persian male cat. Feltham and Fairburn area. 477-4251.

LOST: MALE BROWN RABBIT, Chesterlea area. Any information please phone 479-4091.

LOST — WHITE MALE SCOTTY cross dog, reward. Call Sue 478-8174 or 478-8324.

FOUND: BEAUTIFUL, WELL-trained male black lab. Thetis Lake area. 478-6511.

LEFT IN CAR SWIM TRUNKS and towel, 75 Crease. 385-5924.

21 HELP WANTED GENERAL

SCHOOL OF SOCIAL WORK
UNIVERSITY OF VICTORIA

PROJECT DIRECTOR
(A Half-Time Position)
LOCATION: VICTORIA, B.C.

To direct the development of learning materials related to human services in rural areas. The Director will be responsible for guiding the development process in three local areas and for the design, editing and evaluation process of the learning materials.

Desirable qualifications include experience in adult education, educational media, community development, staff development and the management of similar projects. An advanced degree in Social Work or adult education would be an asset.

This position is conditional upon funding of the project. Apply to School of Social Work, University of Victoria, by February 15, 1977. Salary — $12,000. Anticipated starting date — March 1977.

MINISTRY OF RECREATION AND CONSERVATION
PROVINCIAL PARKS BRANCH
Invitation to Apply

The Director, Provincial Parks Branch, Parliament Buildings, Victoria, B.C., will receive sealed applications up to NOON on the 15th day of March, 1977, for the purpose of selecting a qualified person or persons to operate historical theatrical productions related to the history of Barkerville during the period 1869 to 1885 under authority of a Park Use Permit within Barkerville Historic Park, approximately 55 miles east of Quesnel.

Applications must be submitted on the forms provided and according to the conditions set forth therein.

Prospectus, application form and sample Park Use Permit may be obtained from:

The Director
Provincial Parks Branch
Parliament Buildings
Victoria, B.C.
V8W 2Y9

RECREATION PROGRAMMER
The Regional District of Mt. Waddington is accepting applications for a recreation programmer in the Nimpkish Valley.
The successful applicant will be responsible for organizing and administrating an all encompassing recreation programme for the logging communities of Vernon, Woss, and Nimpkish. Salary is negotiable and the usual fringe benefits are available.
Applications are being accepted until February 21st, 1977, and should be addressed to:
REGIONAL RECREATION
P. O. BOX 729
PORT McNEILL, B.C. V0N 2R0
ATTENTION: MR. JIM NOBLE

MEDIUM SIZED MID-ISLAND building Supply needs purchasing and invoicing person. The applicant must have retail building supply experience and be conversant with building material. This is one of Vancouver Island's most beautiful communities, close to all amenities and offers everything for the good life. Please forward full resume including references to Victoria Press Box 370.

CASHIER-RECEPTIONIST
Required by Automotive Dealer. Duties include operation of PBX switchboard, balancing of cash, preparation of daily bank deposit, assist with typing and other clerical duties as required. Full resume in own handwriting to Victoria Press Box 372.

TRAINEES FOR MANAGEMENT required by retail clothing stores in Western Canada, any retail experience would be an asset. Applicants must be neat in appearance and willing to relocate. Kindly forward work record and applications to Robinson's Stores, 2313 Beacon Ave., Sidney.

AUTOMOTIVE MACHINIST FOR Campbell River must be fully qualified to operate automative machine shop. Good wages and bonus program. Advise age, experience and salary. D. Dirk, 950 England Ave., Courtenay.

GREATER VICTORIA ASSOCIATION for the retarded require permanent weekend relief person to work in group home for mentally handicapped adults. Apply in writing to G.V.A.R. 3861 Cedar Hill X Rd. Victoria V8P-2M7.

EXPERIENCED MANAGER-salesperson required for farm machinery and car and truck dealership, 35 miles from Saskatoon, Sask. Salary plus commission. Phone Sidney 656-1427.

EXPERIENCED DENTAL RECEPTIONIST required immediately for busy 2 dentist office in Royal Oak area. Please reply giving age and experience to Victoria Press, Box 364.

EXPERIENCED HERDSMEN and women needed for Duncan, Courtenay, and mainland farms. References needed. Canada Farm Labour Pool, 205-3400 Douglas St. 382-4274.

NEEDED, FULL-TIME PERSON for copy centre, prefer some experience with white printers or photo copiers, must be able to work with public, apply Victoria Press Box 317.

GIRL FRIDAY FOR BUSY OFFICE, should have some typing and bookkeeping skills. Please state salary expected and usual appropriate details. Reply to Victoria Press Box 375.

PAUL'S RESTAURANTS LTD. — Wanted experienced waiter/waitress for full night shift. Apply 1900 Douglas St. between 2-3 p.m. only.

EXPERIENCED RECEPTIONIST-typist required in dental office. Must be able to organize and work independently. References. Victoria Press Box 369.

JOIN OUR FAMILY — FREE room and board for occasional babysitting and light duties. Elderly person welcome. Phone 598-6605 after 6 p.m.

RESPONSIBLE BABYSITTER required for 2 boys, 5-10, nights from 8 p.m. to 3 a.m. No housework or cooking involved. Happy Valley School area. 478-7405.

NICE, KIND AND UNDERstanding babysitter required for 2 year old boy in the area of Vancouver St. and Rockland Ave. References required. 385-2029.

EXPERIENCED HARDWORKING gardener, 8 hours per week, Permanent position, $3.25 per hour. 384-2444 or evenings. 384-4292.

ACTIVE SEMI-RETIRED COUPLE required as part-time caretakers in highrise apartment. Victoria Press Box 289.

RETIRED OR SEMI-RETIRED Person to install aluminum gutters. Reply Victoria Press, Box 359.

KIND INDIVIDUAL IS NEEDED to babysit in my home, Craigflower Rd. 383-9425, after 5 p.m. on weekdays, anytime weekends.

RECEPTIONIST REQUIRED TO train as legal secretary in Sidney; must haver shorthand. Send resume to Victoria Press Box 365.

HAIRDRESSER, COMFORTABLE job, 4-day week. Please phone after 6, 598-1849. (Annas Taylor Beauty Salon, downtown.)

VOLUNTEERS NEEDED FOR A social psychology experiment. Please contact Ann, 642-3253 evenings. Thanks.

DAY CARE REQUIRED MY home; Royal Oak area, one child, four week days, March-May, reply P.O. Box 146 with references.

MATURE, RELIABLE MAN TO cut lawn with handmower. Gonzales Bay District. Victoria Press Box 373.

MATURE, QUIET LADY FOR OCcasional sitting with male invalid. Gonzales Bay District. Victoria Press Box 373.

DRIVERS UNITED CABS. Phone 388-9925 or 382-7735 after 6 p.m.

UCLUELET, EXPERIENCED AUtomotive mechanic. Reply Box 16, or phone 726-4451.

WOMAN 10 A.M.-6 P.M. MON.-Fri. Light housekeeping, husband and partly disabled wife. 592-7938.

BABYSITTER WANTED FOR 6 month old boy, weekdays 9:00-5:00 p.m. 479-7005, after 5:30 p.m.

21 HELP WANTED GENERAL

ADVERTISEMENTS IN THIS CLASSIFICATION MUST COMPLY WITH THE BRITISH COLUMBIA HUMAN RIGHTS ACT

MINISTRY OF RECREATION AND CONSERVATION
Provincial Parks Branch

INVITATION TO APPLY

The Director, Provincial Parks Branch, Parliament Buildings, Victoria, B.C., will receive sealed applications up to NOON on the 1st day of March, 1977, for the purpose of selecting a qualified person or persons to operate a historical theatrical production related to the history of East Kootenay in the 1860s under authority of a Park Use Permit within Fort Steele Historic Park, approximately 10 miles east of Cranbrook.
Applications must be submitted on the forms provided and according to the conditions set forth therein.

Prospectus, application form, and sample Park Use Permit may be obtained from:

The Director
Provincial Parks Branch
Parliament Buildings
Victoria, B.C.
V8W 2Y9

MANAGEMENT PERSONNEL FOR GRAY'S

If you are interested in a future in Ladies Fashions retail management. We would like to talk to you. We are looking for people (male and female) that have experience in retailing, are well organized, enjoy working with people, and have a flair for fashion. If you wish a personal interview or require further information, please contact Mr. A. Miller, c-o Gray's, 2331 Alberta Street, Vancouver, phone 873-4888 (Collect) V5Y 3K8
All replies will be treated confidentially.

Join the Exciting World of Fashion This Spring

You can double your family income in a business with pleasure and at the same time enhance your wardrobe by being a LeVoy's Fashion Consultant. No investment. Phone for interview, 479-2194.

Boys and Girls, age 13 to 15
If you are interested in learning instructional techniques, leadership, marksmanship, first aid and field craft, in learning how to use radios, drive and maintain vehicles and how to fire 105 mm. guns, 5th (B.C.) Field Battery Cadets want to talk to you. Enquire at Room 208, Bay Street Armoury, between 7-9 p.m. Wednesday and Friday evenings.

CARETAKING COUPLE
Conscientious, willing couple, experience helpful but not necessary, required immediately for adult oriented condominium. Pleasant working conditions, live-in only. Only those interested in long-term employment need apply. 5-day week and all statutory holidays. Bonding will be required. References. Reply immediately to "Manager", Victoria Press, Box 249.

SAANICH EMERGENCY PROGRAMME)
SEARCH & RESCUE SERVICE
The 1977 Spring Basic Search and Rescue Course will begin Wed. 23 February, time: 7:30 to 10:00 p.m., place: No. 1 Firestation, 760 Vernon Avenue. Practical training in search and rescue techniques is provided for ten successive Wednesdays. Minimum age is 19 with preference to Saanich residents. To enrol, telephone 388-5531.

INVESTIGATION SERVICES
A national company requires representatives in Courtenay, Nanaimo and Port Alberni. They should have an investigative background and be willing to work from their home on a part time basis initially. Age is no barrier as long as you can produce. Ex police officers are preferred. Send resume to 617—1207 Douglas Street, Victoria.

WANTED: EXPERIENCED NAIL and lashes operator, specializing in the application, and care of permanent nails and lashes. Remneration at 50%. Established clientele already in existence. Present operator now earning approx. $1000 month, should build to $1500 with little effort. Wanted immediately. Phone Blink Bonnie, in the Hillside Shopping Centre, 592-5262 ask for Mr. Didier.

BUILDING MANAGERS
Husband and wife team required for 40-suite apartment block in the Duncan area. Must have experience. $470 per month plus 2 BR suite. Please reply in writing to Mrs. J. Brown, J. H. WHITTOME & CO., LTD., 68 Station St., Duncan, B.C. V9L 1M5.

LIVE-IN HOMEMAKERS
Opportunities for semi-retired ladies to help their local communities. Your experience needed by HEALTH CARE SERVICES UPJOHN LIMITED. Call us at 388-6639 Monday - Friday, 9-4:30.

REPUTABLE OFFICE EQUIPment firm has opening for sales oriented person, male or female, to handle in-store selling, stock inventory and other duties. Permanent position for aggressive person. Victoria Press, Box 362.

SALES MANAGER NEEDED FOR distributorship representing a national company to co-ordinate a direct sales staff in marketing a new space age product. Ronyvon Holdings Ltd. 478-7549.

LIVE-IN HOUSEKEEPER ATtendant female for 4 disabled adults. No experience necessary. References. Reply Victoria Press Box 349.

OPERATOR FOR BLUE PRINT business, will train, lease with option to purchase, ideal family operation. 385-8400 days, 382-0175 evenings.

ASSISTANT CARETAKER REquired for large apartment building. Retired couple preferred. Phone 386-7421 between 9 a.m.-4 p.m.

BABYSITTER WANTED MY home, Carey Road area, Mon.-Fri., 8-5 p.m. Phone after 5 — 479-8861.

LOVING DAY CARE FOR 8 month old child. References. 384-9158.

BABYSITTER WANTED, 2½-year-old and 2½-month-old, my home preferred, 595-7181.

CONVEYANCING SECRETARY required for Saanich law office, phone M. Armstrong. 386-6112.

EXPERIENCED, MATURE LADY for rest home work. 385-0579 or 477-2775.

22 OFFICE HELP

ADVERTISEMENTS IN THIS CLASSIFICATION MUST COMPLY WITH THE BRITISH COLUMBIA HUMAN RIGHTS ACT

The Corporation OF THE District OF Central Saanich
P.O. BOX 26, SAANICHTON, B.C.
V0S 1M0
Accounting Machine Operator

Applications are invited for the position of Accounting Machine Operator — 1976 Salary Range — $684 to $831. Preference will be given applicants experienced on Burrough's L-5000 Accounting Machine, and possessing considerable knowledge of Bookkeeping-Accounting procedures. Written applications will be received by the undersigned until February 25, 1977.
G. L. Wheeler,
Assistant Administrator

POSITION OPEN IN THE RADIO Therapy department of the Royal Jubilee Hospital for a clerk Grade 3. This is a full time position, hours 8:30 a.m.-4:30 p.m. with Saturdays and Sundays off. Duties consist of typing of correspondence, minutes, conference notes, and lectures; tapes and transcrites minutes of committee meetings. Perform related duties as required. Qualifications: Grade 12; 65 w.p.m. minimum. A complete knowledge of medical and scientific terminology is essential along with dictaphone experience and shorthand. Ability to type detailed numerical tables, establish priorities, and work independently is a neccessity. Applications in writing will be received by the Personnel Office, Royal Jubilee Hospital, 1900 Fort Street, to February 21, 1977.

EXPERIENCED BOOKKEEPER required immediately for well-established Construction firm, Port Alberni, B.C., this is a permanent position. Duties include accounts payable, accounts receivable, payleger, salary commensurate with qualifications and experience. Reply with resume to P.O. Box 1370, Port Alberni, B.C.

ACCOUNTS CLERK TYPIST
Career opportunity — 4-5 years experience, excellent skills in accounts payable — bank reconciliation — typing — some reception. Own transportation, salary $900. Drake Personnel, 1175 Douglas, 385-3425.

PERMANENT POSITION FOR person Friday in tourist oriented business, typing, bookkeeping to trial balance with 1-wright system, general office duties. Victoria Press Box 380.

CLERK TYPIST FOR SMALL four-person office. Duties include accounting and typing. Excellent training position. Apply in person only. 204-920 Hillside.

EXPERIENCED LITIGATION secretary required. Salary commensurate with experience. Phone Mrs. Taylor, 385-1383.

EXPERIENCED LEGAL SECRETary required for estates and wills, a self starter with ability to handle responsibility, $850. 386-6754.

LEGAL SECRETARY WITH LITIgation experienced required for pleasant downtown office. $800 - $900. 386-6754.

PERSONAL SECRETARY REquired for senior partner, legal experience an absolute must. $900 plus. 386-6754.

JUNIOR SECRETARY REquired for Real Estate office. 386-6164, Castle Properties Ltd.

23 SKILLED TRADES

ADVERTISEMENTS IN THIS CLASSIFICATION MUST COMPLY WITH THE BRITISH COLUMBIA HUMAN RIGHTS ACT

Maintenance Personnel
SYNCRUDE PROJECT

Located in the Athabasca Tar Sands near Fort McMurray, Alberta, Syncrude is now staffing the world's largest open pit mine with Journeyman status personnel in the following Skills.
—Industrial Electricians
—Instrumentation Mechanics
—Industrial Mechanics-Millwrights
—Heavy Duty Mechanics
—Automotive Mechanics.

Technicians will service and maintain heavy earth moving machinery and large mobile equipment such as:
—Draglines
—Bucketwheel Reclaimers
—Conveyors
—Rubber tire and truck dozers
—Graders
—Front end loaders
—Off Highway trucks, and other associated machinery.

SYNCRUDE OFFERS permanent career positions with a unique opportunity to start and grow with a progressive company in the energy resource field, in addition to competitive salaries and basic benefits, Syncrude offers:
—Housing Programs
—Relocation Allowance
—Saving Plan.

ALBERTA OFFERS:
—No Sales Tax
—Lowest Provincial Income Tax

Experienced Journeymen are invited to send a complete resume of education, experience and salary history before February 28, 1977, quoting position number M6 to:

Mr. W. R. Latimer
Recruitment Representative
Syncrude Canada Ltd.
Box 4009
Fort McMurray,
Alberta T9H 3L9

MAINTENANCE TRADESMAN ELECTRONICS TECHNICIAN

Required for 359 bed acute care Regional Hospital on central Vancouver Island.
The position is responsible to the plant superintendent for the maintenance and repair of electronic components of all equipment and systems within the hospital.
The successful candidate must have high school graduation, have completed a suitable electronics training course, and have worked as a technician for a minimum of 3 years.
Previous hospital experience preferred.
Salary: As per existing collective agreement — $1,390.50 per mo.
Applications will be accepted until February 1, 1977.

D.A. Mortenson,
Personnel Director,
Nanaimo Regional General Hospital,
700 Dufferin Cr.
Nanaimo, B.C. V9S 2B7

REGISTERED NURSES
Victoria General Hospital position vacant for registered nurses — 2 positions on an Oncology unit and 1 position on an Isolation unit. Previous experience in these area preferred, salary as per R.N.A.B.C. contract. Apply to Personnel Office Victoria General Hospital 841 Fairfield Rd. Victoria, B.C. V8V 3B6.

EMPRESS PONTIAC BUICK GMC requires an experienced parts person immediately. GM experience preferred but not essential, attractive salary, excellent company benefits and good working conditions. Phone 382-7121 during the day or 388-4866 evenings, ask for Mr. Les Sluggett.

23 SKILLED TRADES

Planerman (M/F)
Required for a large, modern sawmill located on the west coast of Vancouver Island.
Applicants will have had extensive experience either as No. 1 or 2 planerman in:
Setting up, adjusting and making major and running repairs to Steton-Ross MA-12 planer.
Excellent working and living conditions. Full range of fringe benefits.
For further details apply to:
EMPLOPMENT OFFICER,
TAHSIS COMPANY LTD.
1280 WEST PENDER ST.,
VANCOUVER, B.C.
V6E 2S8.

AUDIO VISUAL TECHNICIAN
School District No. 57
(Prince George)
Training or background in the audio visual field is required. One to 2 years experience preferred but not essential.
Application and resume to be addressed to:
Mrs. D. Hickey,
Supervisor of Clerical Services,
1897 Sixth Ave.,
Prince George, B.C. V2M 1L7
For further information, call 564-1511, local 66.

MACHINISTS
Two machinists required in Port Alberni. Steady employment in union shop. Qualified people only will be interviewed. Contact Ken Sexton, collect, 724-0101.

24 SALES PERSONS and AGENTS

ADVERTISEMENTS IN THIS CLASSIFICATION MUST COMPLY WITH THE BRITISH COLUMBIA HUMAN RIGHTS ACT

REAL ESTATE EXCITEMENT 1977
New graduates or experienced salespersons to join in our exciting new total marketing programme. Think of some of the advantages to you.

TRAINING
The finest post licencing course and continuing education in the industry.

PLUS
National T.V. advertising, our own Mortgage Dept. 1st and 2nd mtgs., national trade plan, coast to coast referrals, relocation officers for many Canadian corporations, active Trust and Estate Depts., productive floor days and non-selling managers to help you on your road to success, plus many personal and group benefits.

Call now for a confidential discussion of your future.

Walt Slocomb, 1125 Douglas St. 382-9191.

Larry Brooks, 3647 Shelbourne, 477-0141.

The Permanent Trust Serving Canadians Since 1855

CAREER TRAINING Opportunity In Prestige SELLING
Current market trends demand a professional approach in marketing real estate. Block Bros., Western Canada's largest realtor, will train you in the latest professional marketing methods that are a proven success. If real estate is your career, our new training methods can assist you to success and in reaching your goals.
Call now, confidential interviews by appointment only.
BLOCK BROS. REALTY LTD.
478-5561 386-3231 477-1841

REALTORS
THE CHALLENGE OF 1977
Will require a keen mind, enthusiastic application and dedication to self, clients, colleagues and family. The rewards may be greater than ever before, the result of failure disastrous.

To meet this challenge we have brought all our people under one roof. We are forming a new I.C.I. Department under Gibby McLeod, F.R.I. and Fred Phillips is expanding and refining our residential arm.

We take trades, give guarantees and have in-house condominiums and townhouses for sale. Above all, being a local family concern we are flexible, can change with the times and arrive at immediate decisions.

We think we can meet the challenges of '77 and have been doing it. We need more qualified realtors who wish to work and play 100%.

Call Jack Mears, 598-3321, JACK MEARS OAK BAY REALTY LTD.

"READ THIS AD CAREFULLY"
Secure future with Highest Commissions. We sell the institutional, industrial and commercial markets. This product is a staple commodity with a unique selling program assisted by local Manager in your area. Top commissions paid on all sales plus full commissions on repeats. (80% of our volume). No investment necessary. Car essential. Established in 1945. Tell us about yourself, write Mike Simon (Mngr) "Certified", 22 Head Street, Dundas, Ontario.

INTERESTED?
If you are a licenced real estate person. If you like an incentive commission plan. If you wish to work in a small office — no parking problems — ground floor, with competent mortgage help, in house listings, and a group medical and dental plan. Interested? Why not investigate see Don MacGillivray,
Seaboard Properties Ltd.
3947A Quadra Street
Telephone, 479-7138

JACK FRASER MEN'S WEAR
Required for national men's clothing store — SALES PERSON. Personality, reliability, good personal appearance are major requirements. This is a full-time position. Phone Stan Munford, Jack Fraser stores, 595-4455 to arrange interview.

YOU WANT TO BE YOUR OWN boss within a National Company — Earn more than $20,000. per annum with the sky the limit. You want an ongoing commission on your sales, then we want you. Territories available throughout Vancouver Island. Send resume to Victoria Press Box 350.

JORDANS RUGS, CANADA'S Carpet Specialist, requires sales person for commission selling. Experienced preferred. Phone Mrs. Whitesell, for interview, 385-6746.

SALES CAREER LEADING TO management, 2½ year training program, guaranteed income, large Canadian company. Phone 385-1487 for interview appointment.

FULL TIME SALES CLERK REquired for general Paint retail store. Experience in paint and wall coverings preferred. Phone 385-1455, for appointment.

CONFEDERATION LIFE INSURANCE CO.
Two career opportunities presently exist for people orientated individuals.
SALES REPRESENTATIVE
This position involves the marketing of life and health insurance as well as related products. Although a technical expertise will be required ultimately, we do not expect the candidate we are seeking to possess these skills initially.
CUSTOMER RELATIONS REPRESENTATIVE
This position involves effectively communicating with our existing policy holders to ensure that they are provided with the best of on going service.
A university or community college background or equivalent work experience is desired. Salary will be commensurate with qualifications.
Please reply in confidence to:
Mr. J. B. Ward
Suite 400-3960 Quadra Street
Victoria, B.C.

LARGE FINANCIAL ORGONIZATION requires sales and service representative. Starting income to $300 a week, if qualified. Three years training program, full benefits. Opportunity for management. Phone personnel manager at 382-2024.

GARDNER REALTY LTD.
Now in new comfortable offices at 895 Fort Street with accommodation for 15 salespeople. Top commission split with a no-pressure, but productive atmosphere. Drop in or call Cliff Salmond — 385-7721.

25 TEACHERS

ADVERTISEMENTS IN THIS CLASSIFICATION MUST COMPLY WITH THE BRITISH COLUMBIA HUMAN RIGHTS ACT

DIRECTOR OF SECONDARY INSTRUCTIONS REQUIRED FOR SEPT. 1977 OR EARLIER
This is an 11-month appointment. A master degree in administration or curriculum development is preferred but not essential. Candidate must have had proven successful leadership in any related school position. Duties in the direction of the District Superintendent of Schools will include assisting in (1) Planning and supervision of curriculum (7,200 secondary pupils). (2) Supervisor of Teachers as prescribed in regulations 45, 46 and 47. (3) Planning and developing C.E.P. proposals. (4) Other duties as approved by the board.
Interested candidates should send a detailed personal and professional vitae to: W. J. Zoellner, District Superintendent of Schools, School District No. 23 (Central Okanagan), 599 Harvey Ave., Kelowna B.C. Competition closes Feb. 23, 1977.

SCHOOL DISTRICT 89 (SHUSWAP)
DIRECTOR OF INSTRUCTION
Applications are called for the 11th month position of director of instruction commencing Sept. 1, 1977, or as early as August 1, 1977. A master's degree in Education Administration is preferred but not required. Background in Curriculum development would be valuable. The successful candidate will have proven successful leadership in related educational positons.
Responsibilities include, Curriculum, supervision of teachers, programs, in-service, teacher evaluation, C.E.P., budget, in-service, and Public Relations, in a district of 5,924 pupils and an education staff of approximately 310 in September 1977.
Please direct request for further information or and send a detailed, professional, and person difae to: N. W. McDonald, District Superintendant of Schools, Box 699 Salmon Arm, B.C. V0E 2T0.
Closing date for applications: March 7, 1977.

WANTED — A PRE-SCHOOL supervisor, 5 full days a week, for a school in Goldstream area, a member of the V.I.C.P.A. Apply in writing to B. Fitzgerald, 540 Mount View Ave. or phone 478-9149, after 5 p.m. Applicants must be fully qualified, and registered with P.C.C.F.L.B. Deadline, Friday midnight.

26 PART TIME or TEMPORARY HELP

THE BRITISH COLUMBIA HUMAN RIGHTS ACT MUST COMPLY WITH ADVERTISEMENTS IN THIS CLASSIFICATION

PART-TIME
2 or 3 evenings a week in fine fashion accessories must be up to fashionable and have own transportation, no investment, no delivery. For interview call personnel, Mrs. McCart, 478-8217.

DOORMAN REQUIRED FOR city Hotel Cabaret. Presentable appearance and some experience with handling people desirable. Call Mr. Hungenberg, 385-6731.

OCCASIONAL BABYSITTER, 8-month-old boy, Caledonia-Chambers area. 383-1327 or 384-9249.

EXPERIENCED WAITER-WAITress required part time, weekend, Hotel Dining Lounge and Cabaret. Phone Mr. Hungenberg, 385-6731.

30 SITUATIONS WANTED

FRIENDLY 19-YEAR-OLD FEmale would love to babysit children any age. Preferably in your home during the day. Phone Laura anytime. 385-1946.

MARRIED MAN, 22, DESIRES work. Have background in plumbing, steamfitting, and sales. Available for work at any time. 382-0796.

FRIENDLY 19-YEAR-OLD FEmale would love to babysit children any age, preferably in your home during the day. Phone Laura anytime. 385-1946.

DIGGING, PAINTING, MINOR repairs. Whatever you have to be done, I will do it quickly and completely, at a reasonable rate. Call Joe 383-9126.

MAN WITH SALES EXPERIence and Office training. Desires local position. Phone 388-7988 after 4:30 p.m.

YOUNG MAN, 19, SEEKS JOB. Anything. Experienced mover, roofer, clothing salesman. Mark 385-5346.

CASUAL WORK, PAINTING, gutters cleaned, lined, installed. Downpipes, home repairs. Reasonable. 384-0912, 479-9887, Wesley.

ROOF REPLACED AND REpairs done. Also odd jobs wanted. 474-1683.

2 TEENAGE BOYS WILLING TO do any odd jobs. Call Dave 385-2718 or Rob 595-7483.

RELIABLE HOUSECLEANER, minimum 4 hours per week. 477-4813.

WANTED BABYSITTING DURing days while your mother works, please phone 642-3742.

STUCCO, CARPENTRY, BRICKlaying, drainage installed. Cement finishing. Low rates. 386-2648.

WINDOWS, EAVESTROUGHS cleaned, painting, home repairs, pruning, cleaning, or? 478-7059.

SWITCHBOARD OPERATOR available, full or part time. Please call 479-2839.

EXPERIENCED BANK CLERK wants part-time work. 479-6722.

PAINTING, GARDENING AND odd jobs, reasonable. 592-9582.

HOUSEWORK, $3 AN HOUR. Phone 479-5365.

32 TRADE SCHOOLS

TRAIN TO BE A MEDICAL OFfice assistant: Dental assistant receptionist, Computer operator, programmer, Government approved. McKay Career Training, Vancouver, Victoria residents phone 383-2936.

33 BANDS, MUSICIANS and ORCHESTRAS

17-YEAR-OLD SINGER SONGwriter wishes to form trio with guitarist and pianist around 17 with electric equipment and ambition to record. Phone Duncan 746-5052 between 7 and 10 p.m. Ask for Tim.

CHERRY WHITE
is looking for a versatile lead guitarist. Paul, 477-7982 or Steve, 479-2243.

GOOD BASS PLAYER AND VOcalist needed for working Rock Band. Phone Dave, 478-4652. Must have your own equipment.

34 PRE-RECORDED MUSIC

RECORDED MUSIC FOR WEDdings, receptions, dances, parties. HUD SOUND
A division of Hudson's Tape Recording Centre
1543 Fort 598-6811

DENNY'S CANNED MUSIC CO. The largest mobile disco corporation in the Pacific Northwest. 656-3585.

WAYNE'S MUSIC FOR ALL OCcasions, reasonable rates. Phone 479-4835.

DANCES — PARTIES — WEDdings. For information phone 478-3590, Don or Bill.

CANDU MUSIC, GUARANTEES good music, good time, Gary 384-5521.

LLOYDS MUSIC UNLIMITED. 656-5614. The best for less.

36 BUSINESS SERVICES and DIRECTORY

Accounting Service

INCOME TAX, PERSONAL AND for small business. Free pickup and delivery. Phone 479-4541.

BOOKKEEPING FOR SMALL BUsinesses. Phone 479-4541.

Appliance Repairs

APPLIANCE REPAIRS, WASHers, dryers, stoves, reasonable rates. Phone Jim's Appliance 388-5363.

Appraisals

P. G. JACKSON LIMITED
All Types of Real Estate Appraisal anywhere on Vancouver Island
535 — 1070 Douglas Street 388-9102

Auto Glass

CALL US
BOSSOM GLASS CO. LTD.
SEE US AT OUR NEW LOCATION
No. 133-3347 Oak St. 382-3031
OUR PRICES ARE LOWER!
Change single glass to Thermo Insulating Glass and reduce heat loss up to 50%. Call today.

Blasting

VICTORIA DRILLING AND blasting Ltd. Insured, controlled precision blasting. 478-5609.

Cabinet Making

BEAUTIFUL BIRCH CUSTOM built cabinets, all wood construction, stain and lacquer also, see how lovely cabinets can improve your home, Bains Woodcraft, 655-3679.

Carpenters

RENOVATIONS
Alterations, additions, and new construction. 478-0183, 386-6585.

Wing Island Woodrights Ltd.
DESIGN CARPENTRY
CUSTOM CABIETS
Complete expert residential renovations, additions, built-ins, stairways and cabinets tastefully done. Commercial interiors, fixtures and office furnishings and design. Phone 385-2642.

ISLAND FRAMING
Experienced efficient crews available immediately for residential and commercial framing. Complete custom building services. References and estimates given on request.
652-3572

F. J. CONSTRUCTION. ALL sorts of carpenter work, additions, alterations, finishing, framing etc. private and commercial. Free estimates Call Fred Jorgensen. 642-3075.

REMODELLING CARPORTS, rec. rooms; framing, siting, fencing. Experienced old hands. 595-0587.

RENOVATIONS AND ADDITIONS, sundecks built and repaired, all general carpentry. References on request, guaranteed workmanship. 478-6003.

SUNDECKS, SUANA, GREENhouse, stairs, carports, fences, workmanship guaranteed, days, Reg, 478-0793, evenings Ron 479-7638 or Lyle 478-3980.

VERTICAL, HORIZONTAL AND diagonal siding done at reasonable rates. For free estimate, call 477-2181. Ask for Dorian.

HIRE A SKILLED CARPENTER for your home renovations, additions, finishing, stairs and sundecks. Free estimates. 382-5725.

MARCO CONTRACTOR, REpairs, alterations, cabinets, finishing, free estimate. All work guaranteed. 658-8195.

VERSATILE HOME MAINtainer, carpentry, renovations, cabinets, painting, papering. Quality work. Adam, 385-3090.

CARPENTRY SERVICE. HOME improvements. Old hand. Reasonable. Jock Stewart, 598-7392.

HOME IMPROVEMENTS, RENOvations, additions, framing, etc. J. Leek & Sons, 386-7490.

QUALIFIED CARPENTER, finishing and remodeling, or new construction. References. 385-8972.

FOUNDATIONS, FRAMING, SIDing, additions. Free estimates. Call Ted Askin, 382-6561.

FRAMING CONTRACT WANTED. Houses, duplexes, etc. Reasonable rates. 477-8990.

CONTRACT FINISHING, ADDItions, renovations. Irwin Hom

36 BUSINESS SERVICES and DIRECTORY

Landscaping

BARKER LANDSCAPING LTD.
—since 1940—
Lawn specialists. Expert and top sidefate garden layout and shrub placement — sketches — ideas. Our expert stonemasons can build you anything in rock or slate — walls, patios, pools or pillars — etc. For a free competitive estimate, call 595 8323. Terms.

EXPRESS
Landscaping and stonework all types. Reasonable rates. Phone 386-1642.

Masonry

TONY'S STONEWORKS AND MASONRY, especially in slate. Sidewalks, and all types of masonry work. Free estimates, call anytime after 5:30. 383-5719.

TONY'S STONE WORK AND MASONRY, specialists in slate work fireplaces, steps, concrete work, maintenance. Reasonable rates. Call anytime, 385-1217.

STONEWORK
We Want Your Work!
References Written Estimates
STONEHENGE MASONRY 478-3730

MY SPECIALITY IS FIREplaces, brick and stone work. 479-5075.

CHIMNEYS BUILT AND REpaired, also brick and block work. 383-7084.

Moving

DRUM CARTAGE
Moving and storage. House and apartment moving, pickup and deliveries. Professional men at competitive prices. Month-end appointments available to the last minute. 383-9861.

ROBERT'S TRANSPORT
Household, apartment, office moving. Insured, experienced, reasonable. 658-1055.

BIG OR SMALL, WHY PAY BIG prices for reasonable experienced professional movers. Pensioner rates, estimates. Guaranteed. 382-5625.

FRANK'S DELIVERY
Small moves and pickups and deliveries, $8.50 hour one man, $13.50 two men. 382-5275.

MOVES: SMALL TO LARGE; pickup or van; one man or two; appliances, furniture, and households. Eugene, 383-3528.

SMALL HOUSEHOLD MOVING. Reasonable. 658-5406.

Paving

VR PAVING CO. LTD.
Parking areas, driveways, patios, patching and approaches with asphalt or cement. Serving Saanich Peninsula and Greater Victoria.
FREE ESTIMATES
388-5611

Painters and Decorators

ISLAND DECORATORS
Painters Paperhangers
Spray Painters
Plaster Repairs
Convenient Time Payments
383-9059 Eves. 382-1479

BROTHERS PAINTING AND DECORATING
Free appraisals, cost consultant. All types of painting. All types of repairs. Commercial, farm, residential. Lowest rates. Terms. Work guaranteed. 383-8112.

CLARK AND PATTISON PAINTING CONTRACTORS LTD. Brush or spray. Paperhangers. Texture and vinyl work. Will do all or part of any job and anthes steel scaffolding. Rentals of all painters equipment. Terms if desired. Phone 384-0443 or 384-8831.

B.M.B. PAINTING AND ROOFing Ltd., residential and commercial. Free estimates. Paperhanging and dry wall repairs. Reasonable rates 642-4522.

EXPERIENCED PAINTER WILL do interior or exterior with a professional touch to your satisfaction. For free estimate call 477-8505.

EXP. ENGLISH PAINTER
Int. and Ext., 35 yrs. exp. Paperhanging, Minor Repairs
Free estimates. After 6. 478-1810

PAINTING AND DECORATING, reasonable rates, satisfaction guaranteed. Terms. 595-4905, 479-2473.

QUALITY INTERIOR, EXTERIOR painting at reasonable rates. For prompt attention and free estimates. 477-8275.

DOWSON PAINTING CONTRACTOR, RESIDENTIAL, COMMERCIAL: WORK GUARANTEED. Free estimates. 385-6042.

27 YEARS EXPERIENCE, THE best quality in painting. Call Fairco 478-1254 anytime. Free estimates.

IF QUUALITY AS WELL AS price is important, call 595-4424 for a painting estimate. (FULLY) qualified with solid references.

PAINTING AND WALL PAPERing. Top quality and low prices. Call J.P.L. Decorating. 385-8011.

INTERIOR AND EXTERIOR painting, free estimate. Stan Hunt. 595-6510.

I. CRIGHTON, PAINTING AND decorating. Free estimates. 20 years' experience. 383-0539.

Plasterers

STUCCO
Free estimates on new or older homes, also lathing, neat, tidy and quality workmanship with a pickup blueprint estimation service. Phone Brook Plastering, 476-6775.

THO'S STUDDERS PLASTERING Don't Repaint, restucco. Additions and renovations, textured ceilings and walls etc. All work guaranteed, free estimates. Call 592-1668 after 5.

FRED BLANCHARD AND SONS Ltd., Lathing, plastering and stucco work, repairs. Phone 656-4211.

COLEMAN PLASTERING LTD. Lath, Plaster and Stucco. 598-3433.

Plumbing and Heating

DAVID'S
PLUMBING AND HEATING
"EMERGENCY SERVICE"
Water heaters, sewer and drain cleaning, re-piping, repairs.
574 HILLSIDE 386-8881

R. BALES LICENCED PLUMBER will do alterations, renovations, and repairs at low cost. I guarantee my workmanship. 382-1653.

Roofing and Siding

TAR AND GRAVEL ROOFING, cedar shakes and asphalt shingles. Free estimates. 474-1511 after 4 p.m.

RAINDROPS KEEP FALLING ON your head, I can correct that and also apply any type of cedar shake. 642-5813.

ROOFS REPAIRED AND REplaced. Days 384-4743; evenings 479-9217.

H & R ROOFING
Cedar shakes, free estimates. 386-5246.

PARKER JOHNSTON LTD.
1855 BLANSHARD 382-9181
"Roofing Victoria Since 1935"

TIP TOE ROOFING
Cedar shakes, free estimates. 382-5954 after 5.

Sewers

HARVEL CONSTRUCTION
Professional installaton of sewer and drain connections and septic tank fields at a reasonable price. Free estimates gladly given. All work guaranteed. Phone 479-5194, 479-6101 day or night.

WE REPLACE, REPAIR AND clean sumps and drain tiles professionally. Free estimates. 388-5611.

Stucco

COMPLETE STUCCO SERVICE. Guaranteed workmanship, free estimates. Phone M. Le Blanc Stucco. 746-6861.

Tailors

SPECIALS
On made to order for ladies or gentlemen
BRITISH CUSTOM TAILORS
1311 BLANSHARD 383-2622

OAK BAY TAILORS
Tailoring, alterations ladies and men Quality leather alterations. 1826 Oak Bay Ave. 598-4131

Tree Service

DO IT RIGHT!
GREENLEAVES CO. LTD.
TREE PRESERVATION
479-8525 or 386-1611
PRUNE & SPRAY TIME IS NOW

CEDARDALE
TREE SERVICE
SCIENTIFIC PRUNING
TOPPING-THINNING
385-9931

COAST UTILITY SERVICES LTD.
A Complete Tree Service
Fully Insured
Call 595-1041 (24 hr.)

MT. VIEW TREE SERVICE
"Everything in Trees"
Fully Insured. 479-3873 (24-hr.)
RETIRED? PENSIONER?
PRICES TO FIT YOUR BUDGET

TREES TOPPED, LIMBED AND felled, selective lot clearing. Insured. Free estimates. Call Ian Houston. 384-8877.

TREES FELLED, PRUNED OR topped. Reasonable rates. Prompt service. Insured. 642-5045 anytime.

J. AND C. CUSTOM FALLERS Ltd. Free estimates 388-5336.

Upholstery

RIPPED, DAMAGED VINYL UPholstery repaired without reupholstery. Cleaning. Victoria Vinyl Masters, 383-9011.

Welding

SMALL WELDING REPAIRS, 24 hour service, reasonable rates. 479-6494.

38 TRAVEL

DISNEYLAND — FAMILY WITH new car going to Disneyland before Easter and not anxious to drive both ways would like to hear from persons interested in driving car back anytime between 6th and 12th of April. Phone 477-1432.

WE HAVE SEATS AND HOTEL accommodation for FUN SUN school break — Hawaii.
HOLIDAY MARCH 25
WHITTOME TRAVEL
J. H. WHITTOME & CO. LTD.

MEXICO AND CENTRAL AMERIca by group, 2 vehicles, share expenses. From April 15th to June 1st. 478-6120.

KAUAI, WATERFRONT CONdominiom, car, special monthly rates. April 18 - September. 478-9845.

SUNRISE HOLIDAYS LTD.
2620 Quadra
382-4271

39 PERSONALS

ARE YOU AN OUTDOORSMAN, over 6', 20-40 years, witty, intelligent, full of joie de vivre, outrageously gorgeous, a sun worshipper, outgoing, gentle, confident, competent, creative, generous, good cook, appreciator of the finer things and interested in broadening your circle of friends? I want you for my valentine. Send full details and photo to Victoria Press Box 378.

I AM A GIRL OF 33, ATTRACtive and intelligent, divorced a couple of years ago. Arrived Victoria recently. I would be delighted to meet a mature, kind, intelligent and well-educated man, between 30 and 40, who enjoys the outdoors, as I do, and classical music. Victoria Press, Box 356.

FREE REMOVAL
Of all unwanted household items and furniture. Young lady setting up housekeeping would appreciate any household furnishings. 385-8385.

ATTRACTIVE BACHELOR 40 never married wishes to meet lady any age for social events and companionship. Discretion assured. No triflers please. Victoria Press Box 371.

RESPECTABLE LONELY Divorced working lady, 43, seeking sincere working gentleman in same situation, object companionship. Victoria Press Box 379.

SEMI-RETIRED GENTLEMAN — late 50's wishes to meet pleasant refined lady. Victoria Press Box 381.

FROM THE PRAIRIES? ENJOY an evening with friends. See N.D.P. ad in coming events. Phone 388-5016.

VERY LONELY BACHELOR, MAN, 33, would like to meet lonely lady who has no friend, who's new in town. 385-0314.

MAN AND CHILD DRIVING TO Southern California. Rider with child welcome to share gas and expenses. Call 388-4554 after 5 p.m.

DARLING, I'M SORRY, I WAS wrong. Please be back for Valentine's Day. I love you. Boh.

WHO CARES IF YOU ARE pregnant? Birthright does. Phone 384-1431.

40 BUSINESS PERSONALS

ARDMORE GOLF COURSE IS ideal for retired men and women, other courses in the region have either too many hills or are too blessed long. Most were designed for the likes of Julius Boros or billy goats. It is sad that most golf course designers think only about the low handicappers. Ardmore is designed for retired folks and average golfers. As Telroy Aylor says it's a nice tricky course but you don't have to kill yourself to play it. Ardmore announces openings in 5-day memberships for people under 65 years and 5 day memberships for seniors. No openings for 7-day memberships. Phone 656-9087.

STOP SMOKING
Redirect nervous energy using hypnosis therapy.
LOSE WEIGHT
Redirect nervous energy using hypnosis therapy.
ALPHA — NEW THOUGHT CENTRE
595-4022

PATRICIA'S PLANT AND PET service. I will water your plants, feed and exercise your pets, while you vacation. House sitting also considered. Excellent character reference. Own transportation. Phone 385-1616.

DINE AT DISCOUNT PRICES AT selected restaurants with Victoria Diners Sevices. Membership only $10 per year. Send check or money order to 2389 Tod Rd., Victoria or phone 392-1510.

LEARN TO SWIM WITH BARbara, ages 6 months and up. $25 for 8 one-half hour lessons. Registration Sat. Feb. 12, 10 a.m. 'till 12; 3:30 p.m. 'till 5:30 p.m. Queen Victoria Inn, 655 Douglas. Info. 386-1312.

STUFF ENVELOPES, 500-1000 IMmediately free supplies, details 25c. C. L. Mark, box 279, Sayward, V0P 1R0.

DOCUMENTS, MANUSCRIPTS OR what have you expertly typed by legal secretary. Divorce a specialty. Phone 386-9577.

EVELYN DENT READING AT the Guynors Arms, Yates St. Cards and Palms — $5.00.

LONELY? WRITE EMILY QUEST Friendship Bureau, P.O. Box 5200, Victoria.

MRS. PAYNE-JONES, TRANCE medium. Question answered. 386-3603.

TRY A WATERBED AT THE Friendship Inn. 39 Gorge East. Reservations. 386-8335.

TOPSOIL, FILL, ETC. ALL types of fill wanted. Prospect Lake Golf Course. 479-2688.

ALDER WOOD, SPLIT, $40 PER big pickup truck load. 383-8350.

RAWLEIGH PRODUCTS
Distributor - Phone 479-6076

STUDENT HAIRDRESSER WITH car. Call Christine 658-1166.

FOR A LEVOY CONSULANT. Phone 479-2194.

42 EDUCATION

IT'S NOT TOO LATE TO enroll your child in a school where lessons are individualized, interesting and informative. Grades 1-5. 592-7598.

TUTORING — PROFESSIONAL help by experienced teacher. French, math, new and old methods. 598-2331.

WOULD YOU LIKE TO LEARN spinning, dyeing, weaving in my home? 6 week course begin March 2nd. If interested phone 598-8585.

TUTORING IN ELEMENTARY subjects by qualified teacher. 595-7501.

SPANISH CONVERSATIONAL taught, University Graduate, South America. Phone 479-2127 after 5:30.

GARDENING
hilda beastall

Balcony Gardeners Can Make Soil

Soil incense has been eulogized by lyrical garden writers for generations, but they could have had no idea that their ecstatic phrases would some day apply to soil made on apartment balconies by balcony gardeners.

Today many with balconies prefer to recycle waste vegetable scraps into a small quantity of rich soil.

Once it is discovered that the earthy odor is as pleasant as that of the growing plants, balcony gardeners prefer this way of replenishing their tubs and planters with good top dressings.

Two methods can be used for balcony composting. The least attractive because of its greater quantity taking longer to decompose is in a plastic garbage can. Two rows of holes need to be drilled in the side to allow air to enter for keeping the aerobic bacteria active.

The second method would seem the more useful being more easily handled.

Since only small amounts of plant waste are involved each day, one tub or planter is kept empty of growing plants for two months to be used for making compost. When the waste material has turned back into soil, it is used to top dress other tubs and planters and another batch started.

On some balcony gardens, another tub will become vacant while the previously used one will be sown or planted with new plants. The old soil in the second tub will be used for renewal.

Composting in a small space uses the same general principles as when making soil in a bin or heap on a home garden site.

Empty most of the old soil from the tub to be used. Keep it slightly damp in an open plastic bag in a balcony corner. Into a one-gallon size bag (or twice the size of a 16-oz. loaf of bread wrapper) sprinkle 1 tablespoon of 6-8-6 fertilizer. Or use a comparable mix you may have, such as 5-10-5. Shake the bag to mix fertilizer with soil a little.

In the tub (or planter) it may be) loosen the remaining soil then add the vegetable trimmings, crushed eggshells, tea leaves and hair combings of the day, mixing with the damp soil so that everything is coated with soil and covered. This prevents odor and the attraction of flies.

Here is a good chance to remind gardeners in general that the smaller the pieces are for composting, the more quickly they decompose. Crush the eggshells and chop the vegetable trimmings. One gardener told me years ago of using a blender to practically liquefy raw vegetable trimmings. This seems an excellent idea.

Also here is another reminder that only raw or uncooked vegetable or fruit material can be composted. Cooking or other forms of processing makes it impossible for living soil bacteria to work on. Cooked particles are attacked by fungus, which in turn results in odors from putrification. So only raw vegetation can be added to your compost tub (or garden heap). The damp soil added to cover each addition contains soil bacteria to work on the new material.

Keep the soil just damp at all times; not wet. A loose fitting wood cover can be put over the tub if desired; but since air is needed for decomposition of the waste don't let it be a tight fit.

Add some spare soil from the plastic bag mix as needed and mix the contents of the tub with a small fork every couple of days. When the tub is filled — this time with composting material, leave it for six to eight weeks, stirred frequently and always just damp. It is ready to use when only the eggshells are still recognizable.

Start another tub or planter at once so that a steady supply of renewal soil will be available for balcony plants.

42 EDUCATION

EXTRA HELP IN THAT PROBlem subject by experienced teacher. 386-1096.

AQUATIC AND LIFE SUPPORT Courses. See under Classification 92.

60 FUEL

WOOD—WOOD
Blocks and Slabs
1 big truck load, mixed wood $49.95
1 big truck load, fir mill wood $24.95
1 big truck load, sawdust $30.00
384-5524
Best Fuel Co.

HOG FUEL
U-HAUL, $1 PER LOADER BUCKet, see loader operator at 199 Songhees Rd. On waterfront, near CP Rail Yard. 479 6452.

ALDERWOOD, CUT, SPLIT, DEllivered. $50 chord. Phone 642-3185 or 595-5101.

THE BEST ALDER WOOD, SPLIT, delivered and stacked for $50 per cord. Phone 478-6922.

PRESTOLOGS, 240 FOR $39, CARried in — $43; 120 for $20, carried in — $22. Eugene, 383-3528.

WE WILL DELIVER IN STACKS, in your home. Freshly split alder wood. 642-3287.

MIXED FIR AND ALDER, $40 A cord. Phone 642-5587.

63 TIMBER

WANTED TIMBER
FELLED, BUCKED or STANDING
Fir, Cedar or Hemlock
TOP PRICES PAID
Ideal Sawmill Ltd. 385-0441

HOUSE LOGS AND SMALL timber purchased. See. Misc. wanted. 383-3065.

CUSTOM SAWING.
743-2830

TIMBER WANTED, STANDING or felled. 384-8877.

65 BUILDING SUPPLIES

IMPERIAL BUILDING MATERIALS LTD.
The Builders Supply House
FEBRUARY IS INVENTORY MONTH
HEAVY DUTY ALUMINUM GUTTER
White or Brown
45c a ft.
DECADEX
The brush on all purpose seamless weatherproofing.
$25.20 5 litres (1.1 gal.)
MIRRORS
SALE PRICES
28x36 Crystal $12.95
16" Round or Square With Frame $4.95

BUY WHERE THE BUILDERS BUY FOR LESS
2955 DOUGLAS ST.
386-1401
STORE HOURS
Mon.-Fri., 8-5. Sat., 8-12
Member of Victoria HUDAC

MOORE WHITTINGTON LUMBER LTD.
2614 BRIDGE ST.
386-1331
VICTORIA'S ONLY COMPLETE SASH, DOOR AND MILLWORK MANUFACTURING PLANT.
Front doors.
Store doors.
Back doors.
Wood patio doors.
French doors.
Pre-hung units.
Sliding door frames
WOODEN SASH AND WINDOWS MANUFACTURED TO YOUR SIZES.
386-1331

FOR SALE
Cedar shakes, 24" hand split tapers . . . $46.00 per sq. plus 7 per cent tax 18" straights . . . $36.00 per sq. plus 7 per cent tax. An additional $1.50 per sq. will be charged for delivery 40 square minimum order, C.O.D. only.
Phone 338-8287
Mon. through Sat.
8:30 a.m. - 5 p.m.

SLEGG'S CASHWAY LUMBER
Low Prices for Home Builders
2 YARDS
1496 Admirals Road
388-9975
Sidney
9764 Fifth St.
656-1125

SAANICH LUMBER YARDS
2401 Douglas St. 385-2486
Material for 12x20 garage, roofing extra $320.00
8x10 greenhouse $245.00
Compost box, 4x6 $ 10.00
Work Bench Materials $ 12.00
Sabot Dinghy Kit
Pram Dinghy Kit
Garden Shed, 6'x7'7"
Chicken Coop 6'x6'7"

18" BARN SHAKES, $25 PER square; 24" rough, $45 per square; 18" rough, $30 per square. 478-2051 or 478-7439.

7-FT. FENCE POSTS, $1.35, round fencing rails 12c per foot. 478-3987.

24" SHAKE MATERIAL, CUT TO desired specs. 478-2386.

20 SQ. 18" HAND-SPLIT SHAKES, $20. Phone 383-3962 evenings.

65 BUILDING SUPPLIES

Home Lumber

LUMBER SPECIAL
Price per 1000 FBM

2x4—6'2 Btr Hem	75
2x4—7'2 Btr Hem	105
2x4—8'2 Btr Hem	155
2x10 No. 2	110
2x12 No. 2	110
1x8 M-R shiplap	159
1x10 M-R shiplap	149

FIR PLYWOOD
5/8" T & G
Std. 9.95
3/8" Std. 5.85
1/2" Std. 7.65
3/4" Sand. D 10.50
5-16 Duns 4.50

GYPROC SPECIAL
4x8-3/8" 2.85
4x8-1/2" 3.15
Per 1000 sq. ft.
1/2" GYPROC $ 95
1/2" FIRESTOP $108
5/8" FIRESTOP $123
ALSO STOCKING
Joint cement, filler, tape, bead, etc.

CABINET PLY
3/4" SEN 32.95

INSULATION
PRICE PER 1000
R7x2 1/2" FIBERGLAS $ 72
R12x3 1/2" FIBERGLASS $120
R20x6" FIBERGLAS $203

STUCCO WIRE
16—16" $19.50

ASPHALT SHINGLE
210 WT. SELF SEAL $21.95

SPECIAL QUANTITY DISCOUNTS ON VOLUME ORDERS
DELIVERIES MADE ANYWHERE ON VANCOUVER ISLAND BEFORE YOU BUY COMPARE OUR PRICES, FOR QUALITY SERVICE AND GUARANTEED SAVINGS, PHONE:
HOME LUMBER and BUILDING SUPPLY
770 ARDERSIER RD.
386-3374
385-8711

HARDWARE
Idaho Pine S4F F.B.M.: Also in stock American Black Walnut KOA, Red Oak, Hickory, Butternut, American Cherry, Tenessee Aromatic Cedars, Sugar Pine, Hunduras Mahogany, Western Maple, Cocoa Bola and others. North Craft, 2825 Bridge St., 383-4233.

HOUSESAVERS
Quality Recycled Bldg. Materials
DOORS WINDOWS
Complete Pre-Hung Sets
2'6" x 6'6" — 4x4s
Fir Flooring, .45 sq. ft.
242 Mary St. 382-8711
Wed. — Sat. 9:30 - 5 p.m.
A Worker Controlled Industry

OVER STOCK CLEARANCE
Electric Heat King Baseboards 500 watts to 3000 watts, 240 volts. 10-year element guarantee.
From $15.60
PANELEC
1930 Blanshard 382-7251

23 PIECES VARIOUS WIDTH, rough cedar, 6' and 8' length, $75. 658-1021.

FOR GOODNESS SHAKES CALL Harry at Nanaimo 753-4595 for A-1 quality 24" cedar shakes.

70 MUSIC INSTRUMENTS

YOU MUST SEE THIS BEAUTIFUL 5'6" Mason-Risch grand piano. Refinished cabinet and action-overhauled. One of the nicest-looking grands around. The price is right at $3600. 598-2523 or 595-7711.

THE BEST FOR LESS! 7-PIECE set of Camco drums with stratavarious finish, full range of Zilzan cymbals, black Bobadilla packing cases included, $1,495. 477-2504.

THE ORGAN
Hammond L122, like new, with draw bars, double manual, foot base and Leslie controls. $1350. 384-5929.

YAMAHA GRAND PIANO
Vendor moving, must sell beautiful, three-month old Yamaha G2E Grand (5'7"), $4,850. 658-5175.

MANN 3-STRING BANJO PLUS case, perfect shape, $325. Also Ace lone 6-channel mixer, $195. 477-6383.

ELECTRONIC ORGAN REPAIR service by qualified organ Technician. Victoria 386-3912 days, or Duncan 748-1068 evenings.

MUST SELL ROGERS DRUMS 24" bass Zildjian and Paiste cymbals, Ludwig snare. Good shape. $700. 592-9623.

Piano Tuning $20
H. WILLIAMS 595-1313

VIOLIN, HANDMADE OF MAGgini pattern, excellent craftsmanship and tone. 595-7382 evenings.

HANDMADE 12-STRING GUITAR, pickup and amplifier and leather case. $550. 385-3968. Ask for Bernie.

PLAYER PIANO, GOOD CONDItion. Phone 748-3251 anytime, Duncan.

ARMSTRONG FLUTE, M-100. Solid silver head, excellent condition. $200. Phone 385-7121, days.

ELECTRIC GUITAR AND AMP $100 Trumpet and case in excellent shape. 478-2063.

70 MUSICAL INSTRUMENTS

SPRING CLEANING
The Boss is away and we've decided to have a USED ORGAN SALE. You might save enough on these fine, very clean organs to hire your SPRING CLEANING done! But hurry, Bill Scott will be home on Feb. 20. Look at these values . . .

5 HAMMOND ORGANS

T-400 Spinet	$2695
S-6 Chord Organ	$ 325
Piper Autochord	$1000
S-6 Chord Organ	$ 325
Sounder	$ 500

4 LOWREY ORGANS

Lincolnwood SS	$ 850
Heritage MS	$ 795
TLO with Virtuoso and extles	$1595
Genie 88	$2295

2 KAWAI ORGANS

E-100-L Spinet	$1350
E-120-K	$2195

Look at These GREAT BUYS!

Kimball 80	$ 795
Thomas Spinet	$ 595
Wurlitzer Sprite 330	$1095

Remember the Boss will be back Feb. 20 so buy now before he finds out. Sale at both stores.

SCOTT PIANO and ORGAN
612 Fort 386-2434
Hillside Mall 595-1775

REPAIRS
We have Vancouver Island's most complete repair facilities for brass, woodwind and all fretted instruments.

NELSON'S Music Centre
1315 GOVT. 385-9728

GLEESON MUSIC
HOME of HAMMOND ORGANS and PIANOS by HEINTZMAN
714 Fort 388-9632

USED ORGANS

Orcana chord organs	$150 or $250
Brisco chord organ	$295
Lowrey with rhythm	$1295
Baldwin Bravo model 125A	$1755

CASCADE Organ and Piano
WAREHOUSE SALES
"HOME OF THE KIMBALL, GALANTI AND GULBRANSEN"
WHSE NO. 2—370 GORGE RD. E.
383-8711

EVERYTHING IN MUSIC
HALL-FAIRFIELD
"Doorway to YOUR world of MUSIC"
723 Fort St. 385-3307

BERNIE PORTER MUSIC
"Downtown" — Near "The Bay"
725 CALEDONIA
382-9542
MOST EVERYTHING MUSICAL

FENDER AND MARSHALL amps; good stock of acoustic guitars and accessories; 10" Celestion speakers $24.95 ea.
SOFT SOUNDS
2031 Oak Bay Ave. 598-1524

WE BUY AND SELL VIOLINS, Violas, Cellos and Bows. Vancouver Violin Shop, 335 W. Broadway, Vancouver. V5Y 1P8. 112—873-8911.

100-WATT BASS AMP WITH TWO 12" Sound Source speakers, $150. S.G. copy, $75. 477-8595.

GIBSON GUITAR, FENDER amp, Fuzz and Wah, best offer. 382-1374.

LEAVING SOONER, MUST SELL, twwo SS ported single 15s PA enclosures, $225. 595-1054.

SOLMER PIANO, AMERICAN made, upright grand. Phone 477-6429.

B FLAT CLARINET, BOOSEY and Hawkes, ebony, $65. 595-5662.

ARTLEY FLUTE, GOOD CONDITION, $125. 595-1906.

CLASSICAL VIOLIN, HARD shell case, 592-4851 after 6 p.m.

70 MUSICAL INSTRUMENTS

GOOD USED ORGANS
Lowrey "Starlet" Organ $695
Hammond Model M $995
New Conn organs $1495 and up
See Reg. Stone at SOUND OF MUSIC PIANO AND ORGAN CENTRE
1517 Quadra 383-0239
CLOSED MONDAYS

BRASS BARGAINS
New CONN No. 77B trumpets $270
New BLESSING No. 21 valve Trombone outfit, 1 only $270
New HUTTLE No. 869 trumpets in deluxe case $117
New KING No. 2-B Trombones, professional model $249
Drop in and try these SPECIALS. Sorry no trade ins on special prices. Chargex and Mastercharge welcome. See us for Reconditioned INSTRUMENTS TOO!
PAMUS
MUSICAL INSTRUMENTS
'Where Good Music Begins'
1108 Blanshard St. 386-8475

SHURE VOCAL MASTER P.A. System. Excellent condition. Offers. 383-7962.

7-PIECE SET OF DRUMS, GOOD for beginner, $100. 595-4723, anytime after 5:00.

ACCOUSTIC 370 BASS AMP WITH cabinet, 5 months old, must sell, $950. 746-5065, Duncan.

ANTIQUE QUARTER GRANDE piano, good condition. $1,500. 112-537-2154.

NORDHEIMER PIANO, 15 YEARS, small upright, $1250. 385-9660 after 4 p.m.

PIANO TUNER — CRAFTSMAN. Norman Duckworth, 595-5251.

ROLAND STRING SYNTHESIZER RS202. 598-8683.

UPRIGHT GRAND PIANO Newly refinished; $850. 598-1511.

BABY GRAND PIANO, AS IS, $1200. 385-4293, 384-2533.

12-STRING GUITAR, NEW strings, $50. 479-5643.

71 MUSIC TEACHERS

KAWAI ORGAN CRASH COURSE
Organ and Lessons $55
KAWAI KEYBOARD STUDIOS
3261 Douglas 386-3912

77 MOTORCYCLES

USED HARLEY-DAVIDSONS
Come down and see our selection at BROOKLANDS MOTORCYCLES
937 Fort St. 383-5926
DL 1371

'76 HONDA, 5-SPEED, SADDLE bags and farring, excellent condition, $985. Call 388-6387 after 4 p.m.

1974 XLH, 1000 HARLEY DAVIDson. Good condition, must sell, $2800. 154 Old Island Highway, after 5:00 p.m.

1974 YAMAHA 500, 9,000 MILES, mechanically sound. Certified until 1978. $1100. Rowena 384-2833, 385-6918.

YAMAHA, '65, 125CC WITH SADdle bay. Very good shape. Does 90 miles per gallon. $150. After 6:00 p.m. 598-2796.

1972 YAMAHA 250 TWIN TRAIL bike, good frame, wheels, tires, etc. Motor seized. Sell for parts. Offers. 598-6288.

1974 YAMAHA 650, EXCELLENT condition. 3800 miles. Phone after 5 p.m., 474-1765.

1971 650 TRIUMPH TROPHIE. Excellent condition. Phone after 12 noon. 383-1019.

1975 KAWASAKI 900 ZIB, EXcellent shape., 6,000 miles. Offers. 479-8109.

$850 FOR EXCELLENT 400 YAmaha, helmet and extras. 385-1211, 384-4760, Jason.

POWERTOWN MOTORCYCLES
ALL MAKE SERVICE
384-1249 D.L.00169A 614 Grenville

1976 BULTACO 250 SHERPA T Trials. Excellent condition. 479-7481.

UNEMPLOYED, MUST SELL 1975 Kawasaki 250MX, $575 or offers. 478-5753.

1971 BSA 650, 10:1-1 PISTONS, recent rebuild, $695 or best offer. 598-2344.

WANTED: STANDARD cylinder barrels, Norton Commando 759; leads appreciated. 656-3080.

YAMAHA 100 C.C., 1971, 5,786 miles, excellent condition, $400 or best offer. Call after 4. 592-9178.

'72 SUZUKI 500, FARING, BAGS, custom paint. Clean, fast in excellent condition. 382-3101, 478-7757.

1975 CAN AM 175 TNT. 1,000 miles, excellent condition, $950. 592-7434, Brian.

1976 175 YAMAHA TRIALS, EXcellent condition, $800 firm. 478-1642.

1976 YZC 80, EXCELLENT CONdition, $500. 477-7271.

1975 SIDE CAR, UNIVERSAL FIT, A1 condition, $400. 478-9879.

75 HONDA 125 TL TRIALS BIKE excellent condition 656-6598.

900 KAWASAKI, GOOD CONDItion with extras, $1800. 382-4625.

1975 HONDA 250 ONLY 2800 miles. Mint condition. 385-6849.

'74 YAMAHA TY250. GOOD shape. Phone 6-8 p.m. 598-2196.

77 MOTORCYCLES

USED BIKES

72 Kawasaki 75 mini	$125
72 Honda 90	$425
73 Honda SL100	$450
75 SUZUKI TS100	$550
74 Suzuki TS125	$699
75 Kawasaki KE125	$699
76 Yamaha 125	$595
73 Suzuki GT250	$695
76 Suzuki GT380	$1195
72 Suzuki T500	$895
73 Suzuki T500	$895
76 Kawasaki KH500	$1495
71 BMW R60-5	$1995
72 BMW R60-5	$1895
72 BMW R60-5	$1895
75 Honda CB750 Spt.	$2295
73 Suzuki GT750	$1895
73 Moto Guzzi 850	$1795

FREDERICK MOTORS LTD.
616 Queens 383-0823
D.L. 00834A

NEW BIKE SPECIALS

YAMAHA RS100 Roads	$ 599
HONDA CB200 Roads	$1099
HONDA TL250 Trials	$1299
HONDA MR250 Minis	$ 399

MULLINS MARINE SALES LTD.
382-1928 382-4515
925 Yates St. D1 00365A

FREDERICK MOTORS
MOTORCYCLES
KAWASAKI
SUZUKI — BMW
Repairs—Service—To All Makes
716 Queens DL0083A 383-0823

EXCELLENT TRAIL BIKE, '73 250 Bultaco Alpina, good shape, $625 or offers. 656-6841.

'76 YAMAHA GT80, EXCELLENT condition, hardly used, $500. 658-8372.

'72 TRIUMPH BONNEVILLE 650. Very good condition. Low mileage. Offers on $1,100. 598-6036.

YAMAHA 125, EXCELLENT CONdition, $495 or offers. 478-7446.

1973 GREEVES PATHFINDER, 175cc, new transmission. 479-7572.

'74 TY250 YAMAHA, GOOD BUSH bike, asking $700. Phone 658-5809.

'73 HONDA 350 TWIN. EXcellent condition. 598-3933.

WANTED: 250 TRAILS BIKE, around $800. 477-6255.

1973 KAWASAKI 175 CC, 5,000 miles, $350. 478-9460.

78 BICYCLES

Russ Hay On Government
2542 Government 384-4722
Mastercharge, Chargex, Trades
Open 8:30-5:30 Fri. 'til 9

BUY, SELL, TRADE, REPAIRS New and used bikes. Qualified mechanic operating own business. Lowest prices. (Expert buckled wheel.) Open 8 a.m.-8 p.m., Sun. 12-5 p.m. Reno Industries, 2519 Gov't., 384-5514.

BICYCLES
For Every Size . . .
and Every Budget
Chargex Mastercharge Welcome
OAK BAY BICYCLE SHOP
1968 Oak Bay Ave. 598-4111

ESQUIMALT BICYCLE
1215 ESQUIMALT ROAD
388-6712
"The Wheeler Dealers"

BICYCLES FROM $24.95 AT THE Esquimalt Trading and Thrift Shop, 897 Esquimalt Rd. 388-6542. Open Sunday 12-5 p.m.

GIRL'S COASTER, ONE 26", $40; one 28", $35. Paper boy's special with carrier, $12; scotter, $8. 479-4917.

TWO NEW SEKINI BIKES, $150 each; one Apollo Mk II, new, $100. 642-3735.

NEW BRC UNICYCLE
Heavy duty, all chrome, offers. 383-2184.

80 BOATS and MARINE

TRADE 2 ACRES, ALL TREED, prime residential area, Duncan, $29,900 for sailboat, equal value, or for $9,000 equity. 746-4448, 748-1869.

MUST SELL 12' RUNABOUT with 18 h.p. Evinrude, Elgin trailer, rod holders, paddles, life jackets. $500 firm, 592-9623.

14' FIBERGLASS BOAT, 2 YEARS old, electric start, 40 h.p. Johnson. Trailer, fully equipped. Best offer. 245-7855.

ALL BAY MARINA
2228 Harbour Rd.
Sidney, B.C. 656-3167
Open 6 Days — Closed Mondays

30' SLOOP, 1972, CARRIUS DEsign, Volvo diesel, oil stove, good live-aboard and off-shore. $20,500. Call in a.m., 384-8210.

16' VEGA TRI-HULL, OPEN — seats 6 adults easily Ride-guide steering included, $800. After 4:30 call 598-6560.

14' SAILBOAT, MODIFIED Snipe, fully rigged. 478-3986.

80 BOATS and MARINE

"IT'S THE SERVICE THAT SETS US APART"

USED BOATS

18' Reinell
—hardtop
—165 hp. Merc.
—St. up camper back
—O.B. Bracket
$5695

18' Sangster Cuddy
—120 hp. Merc I.O.
—Camper top
—Sleeper seats plus V berth
—Marine head
—Anchor pkg.
$6995

BAYLINER
HOURSTON GLASSCRAFT
JOHNSON outboards
VOLVO — OMC
Sterndrives — Trailers
Accessories
All At
GIBSON
Powercraft Centre Ltd.
2520 Gov't St. (Near Bay)
382-8291

BOAT LISTINGS
A downtown location to list or view used boats.
— Direct Approach —
Let Us do the Best For You

VICTORIA LAWNMOWER & MARINE
834 Johnson 386-8338
HONDA

OUTBOARD SALE
7½ h.p. 4 cycle
Short Shaft $669
Long Shaft $689

MULLINS MARINE SALES LTD.
382-1928 382-4515
925 YATES

WINTER SPECIAL SAILAWAY PRICES

20' O'DAY	$ 5,000
22' O'DAY	$ 6,000
25' O'DAY	$11,950

Executive Yachts
28', 30', 33'
Now In Stock
BLUE HERON BOAT SALES
656-5564 or 656-1613

40' WEST COAST TROLLER, fully equipped. Penta diesel, radar, loran, sailor direction finder, Furuna recorder, Ekolite recorder, Raytheon sounder, wood Freeman pilot, mouse, Daniels radio telephone, temperature meter, black box, full hydraulics, insul

80 BOATS and MARINE

NEW DOUBLE EAGLE

PACKAGE DEALS

14' DEEP V
—camper top
—35 h.p. Johnson elec.
—1200 lb. Road Runner
—List $4332
PACKAGE $3795

16' DEEP V
—Camper top
—55 h.p. Johnson elec.
—1200 lb. Road Runner
—List $5553
PACKAGE $4895

17' DEEP V
—Camper top
—70 h.p. Johnson elec.
—1,150 Road Runner
—List $7080
PACKAGE $6135.30

18'6" DEEP V HARDTOP
—Raised camper back
—215 h.p. Waukesha F.W.C.
—List $10,843
PACKAGE $9850

20' DEEP V HARDTOP
—Camper back
—255 h.p. Volvo F.W.C.
—Galley head
—Cuddy cabin
—4 berths
—8'3" beam, 4100 lb. weight
—List $13,643
PACKAGE $12,500

22' DEEP V SEDAN CRUISER
—Camper back
—255 h.p. Volvo F.W.C.
—Galley, dinette
—Standup head with vanity
—4 berths
—8'9" beam, 5600 lb. weight
—List $16,942
PACKAGE $15,800

Authorized Johnson Dealer

Bob Whyte Marine
SALES AND SERVICE
Corner Harbour and Resthaven
656-6421 SIDNEY

BOSUN'S YACHT BROKERAGE

POWER

21'6" Glas-ply Express 1976. 24' Reinell Command Bridge. 32' Pacific Trawler. 40' Matthews Command Bridge. 22½' fibreform Westporter. 42' Monk diesel. 36' Shephard. 37' Chris Connie 1961. 32' Supercraft.

SAIL

32' Diesel Aux. Sloop. 32' Atkins. 33'6" Nicholsen Sloop. 39' Fifer Motorsailer.

LET US SELL YOUR BOAT
Boating weather has been good — so have sales. We must replenish our sales dock. Quality listings welcome. Thirty days complimentary moorage.

Bosun's Marine service is extensive. Jim Squire to assist with title search, inspection, sea trials, and documentation. Don Omlid offers marine expertise.

BOSUN'S MARINA LTD.
10775 MacDonald Park Road
656-5558 Sidney B.C. Box 2001

FISHERMAN'S DELIGHT
19' Spencer Express, new Volvo 140 I.O., f.w.c., Yamaha kicker, recording sounder, 2 super downriggers, trim tabs, trailer, $5,500. On display Mace Marine, 383-3324, 453 Head Street.

26' INBOARD EXPRESS, CUSTOM built, 215 h.p. Interceptor, enclosed w.c., 4 berths, radiophone, sounder, dinghy. Immaculate. Firm and very fair at $10,900. On display Mace Marine, 383-3324, 453 Head Street.

IMMACULATE 19' LONESTAR Htp., Johnson 85, molded glass interior, sleeper seats, full canvas, Roadrunner with brakes, new antifouling. Giveaway price $4,595. On display Mace Marine, 383-3324, 453 Head Street.

26' DISPLACEMENT, CHRYSLER Inboard, 130 hours, V.H.F., dinghy, galley, enclosed w.c., solid value $7,250. On display Mace Marine, 383-3324, 453 Head Street.

25' INBOARD EXPRESS FAIRliner, rebuilt Grey Marine 225, sounder, C.B., dinghy, galley, enclosed w.c. $8,995. On display Mace Marine, 383-3324, 453 Head Street.

24' FULL DISPLACEMENT Cruiser, dsl. stove, 2 radiophones, sounder, winch, go anywhere boat. Reduced to $21,950. On display Mace Marine, 383-3324, 453 Head Street.

18½ FOOT CABIN BOAT, HAS marine head. Would like to trade up to newer boat same size. 479-5643.

1975 — 22' SEARAY, EXCELLENT condition, full galley, sleeps 4-6 persons, 479-8739.

MERCURY MARINE

USED BOATS

14' K&C, 40 hp Merc
16'6 Canaventure, 65 Merc.
18' Sangster, 165 Merc
22' Sangster, 188 Merc
19' Traveller, 120 O.M.C.
22½' Fiberform, 188 Merc
22½' Fibreform, 235 O.M.C.

A Boat for Every Budget at

800 Cloverdale
385-1457

MERCURY MARINE

SELECTED BOATS

POWER

45' Diesel Displacement		$51,000
36' Grand Banks twin dsl		$78,000
33' Chris Craft housebt.		$25,500
32' Grenfell twin V8 C.B.		$51,500
28' Mariner		$29,500
28' Chris Craft Cavalier		$16,800
31' Chris Sea Skiff twin V8		$19,900
27' Uniflyte Sedan		$24,500
24' Winner C.B.		$15,500
24' Surfer Sedan		$14,500

SAIL

22' Columbia	2 from	$6,950
26' Ranger	3 from	$15,900
26' Grampian dsl.		$18,900
28' Cal. inboard gas		$18,000
30' Ballad diesel		$29,500
32' Atkin Eric cutter		$29,500
33' Diesel motorsailer		$51,700
40' Ketch diesel		$41,000
42' Schooner Lister dsl.		$49,500

MANY OTHERS AVAILABLE
Wanted Urgently
Used Albin 25
DICK CHUDLEY at
NATIONAL BOAT SALES
2060 White Birch Rd., Sidney
656-3966

27' INBOARD EXPRESS FAIRliner, 250 Crusader, V.H.F., sounder, fireplace. All found, ready to cruise $14,900. On Display Mace Marine, 383-3324, 453 Head Street.

28' REBUILT MOTOR SAILER hull, 50 h.p. Buda diesel. Much extra gear such as ports and accessories. $6,850. On display Mace Marine, 383-3324, 453 Head Street.

34' DISPLACEMENT TROLLER conver., Coventry diesel, recording sounder, oil stove, fridge, excl. livaboard. $14,900. On display Mace Marine, 383-3324, 453 Head Street.

21' REINELL COMMAND, 225 omc f.w.c., aux. trolling motor, C.B., sounder. $8,995. On display Mace Marine, 383-3324, 453 Head Street.

14½' LAPSTRACK BOAT WITH 18 h.p. Johnson, steering, controls and trailer, all rebuilt, 388-5004.

'76 17' LUND ALUMINIUM, 80" beam, full top, split windshield. 478-3743.

14' FIBREGLASS BOAT AND trailer, with 40 hp.' 1975 Johnson, $1300. 642-3927.

MINIATURE HALCRAFT, 60 H.P. Evinrude, and trailer; offers. 479-5081.

36' TROLLER, 8 TON, A. DIESEL, hydraulics. Good condition, $48,000. 746-7918 Duncan.

WANTED: NEWER MODEL FIberglass boat, 17-18'. $3,500-$4,500. 479-6666.

MOORAGE FOR 18' BOAT TO Aug. 1, 1977. Sidney area. $60. 595-5465.

14' PLYWOOD BOAT WITH trailer. Good condition. 383-3493.

DANFORTH ANCHOR, MODEL 40-S. $100. 478-0658.

HORWOOD MARINE

16' GLAS PLY
Complete package including outboard engine, 1250 lbs galvanized trailer, walk thru windshield, full canvas. LIFETIME WARRANTY
REGULARLY $5500
SALE $4995

17' GLAS PLY
Stock No. 284, 115 H.P. Johnson, walk thru windshield, stb wiper sleeper seats, full canvas, galvanized trailer. LIFETIME WARRANTY.
REGULARLY $6000
SPECIAL $4795

21' CUDDY
Hardtop, camper canvas, side curtains, 165 Merc I-O. LIFETIME WARRANTY
REGULARLY $11,895
SALE $10,595

PRE-OWNED 22' K & C
188 Merc I-O. Fresh water cooling, swim grid, camper back, galley, dinette, marine head.
SPECIAL $9,995

GLAS PLY
K & C
Catalina Sailboats
22, 27, 30
In Victoria
823 PANDORA 385-1451

VAN ISLE MARINA
28½ CHRIS CRAFT (1969) low hrs. F-W cooled, very clean $16,800.00
48' MONK Comd. bridge, diesel, c-w radar, bathtub, etc. $68,500.00
22' STARCRAFT, I-O. Rare hardtop model $8,000.00

SAIL
22' CATALINA full keel, c-w good sail, inventory and O-B Offers
30' NORTHWEST. Exceptionally built I-B cruiser $29,000.00
Cal 2-29 NEW BOAT C-W wheel steering and diesel $31,900.00

For information on these and many others, please contact
VAN ISLE MARINA CO. LTD.
Tsehum Harbour Box 2130
656-1138 Sidney, B.C. V8L 3S6

GOLDSTREAM MARINE
EVINRUDE outboards
ROADRUNNER trailers
CAMPION Boats
HOURSTON Glasscraft
LUND Boats
VICTORIA
2994 Jacklin Rd.
478-8391

14' GLASS-PLY BOAT AND trailer, 50 h.p. Merc E.S. new power head, needs water pump, $550 O.B. 592-0464.

36' TROLLER, SUSIE 9, 7 TON A license, hydraulic gurdies and winch, all the rigging. 478-3051.

1976 24' FIBERFORM CHINOOK, command bridge, fully equipped, $17,500. 652-5713.

1973 14'6" GLASSCRAFT WITH 65 Horse power, canvas top, and trailer excellent condition 656-6598.

15' CLINKER, EXCELLENT CONdition, boat, motor and trailer. $750 or sold separately. 652-1282.

14½' BOAT, TRAILER AND brand new 20 horsepower Mercury outboard; $1100. Phone 385-0740.

10 H.P. JOHNSON, 1957, USED very little, less than 25 hours. $425. 384-4778.

1963 40 HORSE POWER JOHNSON Viking, excellent condition all tuned up. $360. 592-3743.

16' FIBREGLASS OVER PLYwood, with 50 horse outboard, plus trailer. Offers. 656-2166.

27' CATALINA DELUXE, CALL after 5. 592-3309.

15'6 VANGUARD, 50 H.P. MERC, power tilt, trailer, $1895. 652-4255.

200 BOATS FOR SALE, ALL sizes. 383-1640.

26' SABORCRAFT FULLY equipped. 752-3237.

14' CLINKER WITH CABIN, $175, or swap for car topper. 595-2897.

MACE MARINE INC.
453 HEAD ST. 383-3324 (24 HRS)

FISHERMAN'S SPECIAL
17' LONESTAR, 40 h.p. Evinrude (just overhauled), sleeper seats. $3,500 or best offer. Must clear this weekend.

"If you've never dealt with us —You've really missed the boat"
383-3324

1975 9.9 H.P. EVINRUDE, LOW hours, excellent condition, only $475. 598-3366.

RANGER 26' RACE RIGGED, EXcellent condition, $17,900. Call 652-1994 between 6 p.m.-10 p.m.

SHARP KEROSENE HEATER AS new, $50. 478-2469.

7 TON SALMON TROLLER. Phone 382-7735.

83 AIRCRAFT

1964 D. H. BEAVER
On floats (skiis and wheels included), 400 hrs. on new paddle prop., 200 SMOH, 4800 TT, dual VHF VOR, ADF, trhns., intercom, $SB. Used for executive trans., stored on fresh water, in Victoria B.C. 386-7631, (112) 743-5501.

BENSEN GYROCOPTER 72 HP McCullough engine 2 metal rotors, 1 set brand new. Adjustable pitch, aximugh control, hands off trim, vortex muffler and trailer. Kit cost $3000 will sell for Firm $1000. Phone 652-2476.

DAMAGED REPUBLIC SEABEE airplne, $7,000. Offers. Granlor Enterprises, Duncan 746-7771.

92 SPORTING GOODS

Robinson's
SINCE 1929

"RELOADERS SPECIAL"
PRIMERS — WIN — C-I-L Large rifle $11.50-1000 per cust. see R.C.B.S. PRESSES — SCALES — DIES.
RIFLES — WIN. Ranger 94 $250; Win. 924-40 $200; U.S. MW. Scope, $215; Win. 94 Pre 64 $170; Browning .22 pump $99 pre-war; Armalite backpack .22 auto $110 Marlin 45-70 Lever $265; Husqvarna target 222 3x10 Leopold, $650; Rem. Mohawk .308 2x5 ssope, $230; Higgins 30-06 4x$150; Mauser Sporter 8mm, $120 SHOTGUNS — Higgins 12G pump, $110; Spanish 10G mag. Dble., $250; Win. 12G auto, $150; Rem. 12G auto 2 bar. full-I.C., $280; C.I.L. 20G Dble $160 Win. Mod. 12 R1B-Chocke, $395; Browning 12G 2 shot auto. 3" R1B. $299; Belgium 12G Dble., $110.

INTEREST FREE 1 YR.
LAYAWAY PLAN
EXPERT GUN REPAIRS
1307 BROAD ST. 385-3429

BEN HILLS SPORT SHOP
On Douglas half blk north of the Bay. Downtown with plenty of parking

Limited Offering
to reduce our stock
10 RIFLES
DISCOUNTED 20% BELOW 1977 PRICES

4 Browning semi autos in popular 30.06, 308, 243.
2 Remington semi autos 30.06 and 308.
3 Remington bolt action 30.06, and 308.
1 Winchester lever action Big Horn Commemoration 44 WCF

BEN HILLS SPORT SHOP
On Douglas half block north of The Bay.

INTERNATIONAL KNIVES
The Sharpest Place in Town
Browning Citori 12 GA. trap; Browning 12 G single barrel trap; Ross Sporter Kentucky 54 cal. rifle and mould; S & W mod. 29 44 mag. 8½" barrel; Winchester 69A .22 cal target; Radom 9 mm; Domino 22 target; Husqvarna 7 mm mag; Ruger No. 3 22 Hornet; German Combat Knives.
BUY—SELL—TRADE
574 YATES ST. Ph. 383-2422
(Across From the Post Office)

WDR SCHOOL OF RECREATIONAL ARTS
COURSES
1. N.A.U.I. Basic Scuba, Feb. 21.
2. Scuba Bronze Diver Rescue, April, '77.
3. N.L.S. Advanced Lifeguard Training Level, Pool Option, March, '77.
4. Cardiopulmonary Resuscitation Courses.
Please Phone 384-8726

PLAYMOR
Pool Tables
Recovered and Repaired
Billiard Tables, Shuffleboards
Supplies, Cues
384-3332 517 Kelvin Rd.

RIMPAC DIVERS Ltd.
Next scuba diving course starts Feb. 14. Learn on an open water diving course taught by the "professionals." We supply wetsuits and scuba gear included in the course cost. Phone 656-6313 or visit the shop at 9818 Fifth St., Sidney.

HUSQVARNA 270 — 6X SCOPE — sling Cooey 22 — 12G Spanish inlaid double — Cooey 12G single — repairable, 410—32 Saturday special — 38 British Bulldog chrome. Call 477-9955 to view Sat. morning, Feb. 12th.

SKI BOOTS, MEN'S NEW NORdica boots, size 10½, $100; Lady's Nordica boots, size 6, Atomic skis 175 cm, poles, and bindings (Geze) $130. 477-9396.

CROOKSHANK GOLF CLUBS, complete set, bag included $125 — 383-3028.

.22 BROWNING, "MEDALIST, accessories included. $250 or best offer. 477-3757.

RIFLE SHOOT SOUTH VANcouver Island Rangers, Luxton Rd. Feb. 13, 11 a.m. till dark.

2 SETS OF GOLF CLUBS, ONE men's, one women's, excellent condition, 656-4071.

20 GAUGE OVER AND UNDER Beretta, 12 gauge over and under Browing, both as new. 477-8689.

GOLF CLUBS, BAG AND CART for sale. 598-5561.

93 CAMERAS, SUPPLIES and PHOTO FINISHING

NIKON CAMERA SYSTEM, Nikon photomatic black body, motor drive with cordless battery pack, 3 Nikon lenses 200mm, 43-86mm zoom, 28mm wide angle waist level finder, aluminum case, $1,000 or offers. Phone 383-1270.

AS NEW, MINOLTA HI-MATIC ES 35 MM electronic camera F1.7 Rokkor lens. Complete with close up lens electronic flash, slide viewer, and case. $100 firm. 478-2277.

Island Colour Labs
Super fast quality film processing. Kodacolor II or Fujicolor II. Competitive prices. In by 10, out by 5. 615 FORT 384-2242

HASSELBLAD EL-M, 120 LENS, P-P 2 backs, Stand, 4 photogenic studio lights, 5x7 enlarger and super Chromoga with many extras, D-R accessories. 385-6248.

BRONICA S2A 75 MM NIKKOR, 2.8, three backs, bellows, magnifying hood, grip, filters. Offers. 592-4071.

POLAROID SX70, $75; HONEYwell Model 100-Flash never used, $25; Linhof Monopod, never used, $10. 592-6880, after 5 p.m.

OMEGA ENLARGER, EISEL, contact printer, electric timer, trays, etc. Excellent condition, $225. 478-0126, after 6 p.m.

POLAROID KEYSTONE CAMera, $40; slide projector, $35; both new. Kodak, $10. 382-3689.

MOVIE CAMERA BOLEX, 16 MM with 3 lens. 246-9107.

93 CAMERAS, SUPPLIES and PHOTO FINISHING

NOW IN STOCK
METZ 45 CT1 Flash
—Rechargeable or alkaline.
—Five aperature automatic.
—360 degree bounce head.
—Guide number 74.
$195.00

city photo
1227 Gov't.
385-5633

For the finest in Processing
Bill's Photo Supply
1675 Douglas 383-7443

PENTAX KM, F 1.8, WITH CASE, $200. 595-0727.

96 RANGES, STOVES and FURNACES

NOW AVAILABLE
The all-new Texaco oil furnace with the revolutionary flame retention head, proven savings up to 25 per cent in fuel consumption. Harknett Fuel, 384-9381, ask for Ralph Smith or Steve Brown.

LARGE STEEL FRANKLIN, INcluding screen, grate and iron pot with hanger. $200. Evenings, 478-9675.

ONE OLDER FAWCETT, MAYwood combination oil wood stove, also Parlour wood burning stove. Offers. 658-1061.

KENMORE STOVE, AVOCADO, 30", custom, excellent condition, extras, one-year-old. $200. 474-1365.

SUPER EFFICIENT SMALL cast iron wood heater. Joful 602. $170. Phone 385-7121, days.

IRON FIREMAN AUTOMATIC oil hot air furnace, complete, operating. 592-0018.

30" MCCLARY RANGE, TIMED oven, good condition, $40.479-8431.

OIL FURNACE, 90,000 BTUc, EXcellent condition; $100. 477-4171.

OLSEN FURNACE, 93,000 BTU, duct work, $350. 383-4792, 384-9718.

RANGE, 30-INCH MCCLARY, gold, self-cleaning. 478-0749.

CAST IRON WOOD BURNING cookstove, $20; phone 385-0740.

97 FURNITURE

Discontinued Lines
In Coffee and End Tables

Marble top cocktail and 1 end	
Reg. $438	$262
B.P. John cocktail and 2 ends	$219
Haddon Hall FR Prov, 1 only	$125
Heirloom cocktail	
Reg. $289	$188
Heirloom coffee, 2 only	
Reg. $109	$ 75
Fitton Parker cocktail	
Reg. $239	$165
Fitton Parker end	
Reg. $179	$ 97
White-gold with glasstop	
Reg. $399	$229

Plus Many Others
HEX COFFEE TABLES — PINES — MODERNS — ALL CLEARANCE PRICED

CONTINENTAL FURNITURE
716 Johnson St. 386-2458

SAGERS' MAPLE SHOPS
386-3841
1802 GOVERNMENT
Victoria's Largest Selection of COLONIAL FURNISHINGS

PAINTED CHAIRS, $7.50; ARborite kitchen table, $10; light coffee table, $40; chesterfield, $50; dresser, $20; chiffoneer, $30; bed, $30. Thank you for not phoning from Friday sunset to Saturday sunset. 382-0477, 349 Sylvia.

CUSTOM BUILT FURNITURE: buffet and hutch, $425. Will also build living, dining, and bedroom furniture at 30 per cent less than any store prices. Phone 656-6758. Ask for Dave.

CHINA CABINET, WALNUT finish, 50" wide, 64" high 16" deep, $125; bookcase, mahogany stained, 44" wide, 40" high, 13" deep, $30; kitchen buffet, $25; 383-9727.

LARGE THREE-PIECE CHESterfield suite in Italian Provincial with gold brocade covering in good condition, asking $200. 656-2530, Sidney.

SEARS-OPEDIC REGENCY 54" box spring and mattress, and six legs; also, 20-inch Sanyo color television with stand, 384-4792.

BEDROOM SUITE INCLUDES 2 dressers, box spring and mattress, bookcase headboard, $165. Small desk, $15. 382-8871 after 5.

TEAK DINING TABLE, 4 chairs, $175. Deluxe twin mattresses, spotless condition, $40 pair. 382-3592.

TODDLERS BED, UNIQUE DEsign, for safety and confidence. Custom made Beautyrest mattres 479-7531.

COMPLETE COLONIAL SET, sofa, chair, lamps, end and coffee tables, nice condition, $100. 598-8677 after 4 p.m.

MODERN LIVING ROOM SUITE includes chesterfield, love seat, high backed chair and Ottoman, $600. 474-1914.

SOFA AND CHAIR, BROWN, $175; love seat, turquoise, $65; Ruttan headboard, $40; ruttan chair, $25. 595-6025.

FRENCH PROVINCIAL 8 PIECE dining room suite, good condition, $650 firm. 595-5065 between 6-7 p.m.

SEALEY HIDE-A-BED, BEAUTIful floral velvet, posturpedic mattress, $245. Matching chair, $50. 479-7984.

DOUBLE PEDESTAL TEAK desk, contour top front book shelf. 479-4437.

PECAN BEDROON SET, EXcellent condition. 598-1150 days, 384-3375 evenings.

DARK BROWN CHESTERFIELD and chair $50, 14 cubic ft. coppertone refrigerator $90. 478-6034.

TWO HIDE-A-BEDS, OLDER type, $45; modern dark brown, $195. Phone 598-4045.

SELLING GIBBARD CHEST ON chest new, oval plum carpet, 385-4393, 384-2533.

BEDS, CHESTERFIELDS, chairs, bookcases, most household effects, moving. 598-8460.

CUSTOM BEDS
Captain's $110, Mate's $100, Bunks $90. 479-7400.

KING SIZE WATERBED, BEAUtiful wood frame, heater, etc. Almost new, $325. 477-8430.

HIDE-A-BED, RECLINING chair, both naugahyde covered. 477-2073.

NEVER USED
New Admiral Dryer, $200. Phone 384-7546.

COFFEE TABLE AND END tables new $145. 382-9454 or 386-3055.

BEIGE-GOLD WOOL LOVE seat. New condition. Best offer. 478-8471.

MUST SELL: TEAK DINING room suite, excellent condition. $400 or offers. 595-4119.

CHESTERFIELD AND CHAIR, gold and brown. In excellent condition. Phone 386-9043.

DAVENPORT, $75. LIKE NEW 54" box spring and mattress, 382-6907.

LOVELY OAK DOUBLE PEDESTal desk, $295. Cornucopia Boutique, Cadboro Bay Village, 477-0223.

HIDE-A-BED AND CHAIR, VERY good condition. 385-6260.

WANTED: BABY BASSINET, good condition. 477-2702.

CHROME KITCHEN SUITE, $50. 384-8848.

2 END TABLES, $25 FOR BOTH. Phone 477-9395.

HANGING WICKER CHAIR, COMplete, almost new. 478-5204.

97 FURNITURE

MATTRESSES
WHY NOT
buy your spring filled mattress directly from our factory, good quality at a reasonable price.
6-INCH LATEX FOAM RUBBER (All Sizes) posture zone support, clean, hygienic, doesn't sag or lump. 3'3" $109; 4'6", $139; Queen, $179.
IMMEDIATE DELIVERY
GREGG FURNITURE
2300 Douglas 388-7365

SEALY MATTRESS, 33", LIKE new, suitable for den, camper or boat. Asking $60. 592-3208.

2 SINGLE MATTRESSES GOOD condition, both $35. 477-5265.

HOUSEHOLD FURNITURE, REAsonable. 385-8177.

CHESTERFIELD AND CHAIR. Excellent condition. 595-2123.

98 TV, STEREO, RADIO SALES and SERVICE

Rent To Own
1977
20" Electrohome
COLOR TV
$23.50 monthly
3 year warranty on all parts and labour and 6 year warranty plan on the picture tube. Call
CITY CENTRE TV
OPEN 10 A.M. — 10 P.M.
6 DAYS A WEEK
3970 Shelbourne 477-6971
Next to K Mart in the Mall

TV Rentals
383-9113
Another new shipment has arrived
20" COLOR SETS
$19.95 A MO.
(3 month minimum)
COLORTRON
3180 Harriet Rd.
(Just off Burnside)

Butler Brothers
COLOR T.V.
RENTALS
385-3832

1977 PANASONIC COLOR TV'S
All 8"-25" display models reduced 10%. Plus other in in-store specials.
CONTINENTAL FURNITURE
716 Johnson St. 386-2458

CLEARANCE OF AUDIOCRAFT LOUDSPEAKER SYSTEMS
VP601 2 way system
Reg. $124.95 Sale Price $65 ea.
P701 3 way system
Reg. $149.95 Sale Price $75 ea.
VP801 3 way system
Reg. $199.50 Sale Price $99.95 ea.
Full 5 yr. guarantee
ELECTRON TV Sales & Service
100 Burnside W. 383-5432

HITACHI LUMINAR I
20" colour T.V. special. $539.95, while they last. 5 year solid state parts warranty, 5 year shop labour warranty. S. F. Network Television Ltd., 1000 Tillicum Road. 388-7142.

CAV ELECTRONICS LTD.
755 YATES STREET
MARANTZ, YAMAHA, DALQUIST, SAE, DUAL, TEAC, SCOTT, BIC
388-6564

SPRING SALE
BASF C60 Cassette Tapes, Reg. $2.49 Sale $1.99
BASF C90's Cassette Tapes reg. $3.57 Sale $2.99
All prerecorded cassettes $6.99
HUDSON'S TAPE CENTRE
1543 Fort 598-6811

NORESCO 4 CHANNEL STEREO, with Dual 1216 turntable, Noresco AM-FM amp, four speakers, stand and headphones, excellent condition. $900 new, sell $600, leaving country. 384-2943.

TV GAMES
Play tennis, hockey, squash and handball on your TV. Originally $69.95 SALE $39.95
YOUNG'S
Sales and Service 784 Fort St.

USED COLOUR TV 25" ADMIIral. Very good working condition. $169.95.
ATLAS STEREO AND TV
763 Fort st. 385-2712

TWO PROLINEAR SPEAKERS Stage 5. 1 Black and White T.V. Stereo, AM-FM Radio Console, all in excellent condition. Phone 383-7356.

AGS ELECTRONIC AMFM Stereo receiver, with 8 track-tape player and Garrard Turntable, 2 speakers, $200 or best offer. 383-2859.

25" COLOUR TV NEW PICTURE tube still guaranteed. Admiral console stereo phone after 5:30 ask for Ken. 385-8198.

EXCELLENT BUY — CAR stereo AM-FM, FM-stereo, cassette player with two really fine speakers, $137. 595-5827.

ELECTROHOME DEILCRAFT Mediterranean cabinet stereo AM-FM. Garrard turntable, $250 or best offer. 477-8696 after 5.

FOR SALE, 26" ADMIRAL COlour TV console only 4 months old, asking $650 or best offer. Call after 6. 385-4373.

BRAND NEW BSR AUTOMATIC changer, hydraulic cue, $95. 652-2513.

REALISTIC STA20 STEREO REceiver, MC 1000 speakers, $275. 382-3490.

QUICK SALE 25" WESTinghouse colour TV, excellent colour, $175. 477-6893.

1 DUMONT STEREO, WOOD cabinet, 5 years old, reconditioned, excellent shape, $250. 478-2326.

SONY PIONEER COMPONENT stereo set with approx. 140 LP's, $500. 383-5901 between 5-7 p.m.

STEREO CONSOLE DUAL 1210 turntable. Excellent condition. $200. 477-9396.

FOR SALE, TEAC 3300 REELreel, plus Dolby and tapes, ½ price. Phone 385-6098, after 6 p.m.

MUNTZ SOLID STATE 8-TRACK stereo, $50. 592-6880, after 5 p.m.

26" CHROMACOLOUR ZENITH TV, $375. 479-8739.

DUAL TURNTABLE, EXcellent condition. 382-8952.

STR SIGMA SPEAKERS, AND Kenwood 700 C pre-amp. 477-6650.

STEREO AND SPEAKERS, $125. Call after 5 p.m. 384-4579.

8-TRACK SANYO CAR STEREO, 4 channel, $60. 658-8443.

BLACK AND WHITE CONSOLE TV, good condition, $55. 477-0695.

99 GROCERIES, MEAT and PRODUCE

"MEAT" AT McCOLLS
Grade A sides of beef 95c lb.
Black Puddings, Slicing Sausage. White Puddings, Haggis.
PARLIAMENT MEWS
Ste. 5-230 Menzies St. 382-1611

GRAIN FED BEEF, GOVERNment inspected, aged by hanging, no drugs, no chemicals. 777 Kangaroo Rd., RR 36, Victoria. 478-1876.

COBBLE HILL FREEZER BEEF, hand raised, grain fed beef. Side freezer ready. 95 a lb. Phone 743-9432.

SAANICH ORCHARDS
Tons of apples kept fresh in cold storage. 652-2009.

99 GROCERIES, MEAT and PRODUCE

SAVE MONEY AT HARVEY'S
RED BRAND BEEF

Hind Quarter	$1.19 lb.
Sides	95c
Sides of Pork	99c lb.

Cut, Wrapped, Frozen
Guaranteed
2709 Quadra St. 383-2031

2 SIDES OF BEEF AT 55C LB. 477-2702.

100 MISCELLANEOUS FOR SALE

WOOD IS GOOD
Round solid maple table, 18" leaf and 4 mates chairs $399. Elegant solid wood, pine and maple 2 piece buffet $398.95 — hand crafted stained glass doors available on request — 9 piece dining room suite including table 6 chairs buffet and hutch total price $769.95. Solid maple corner hutches from $156.95, walnut and teak finished china cabinets $64.95. In addition we have a good stock of solid maple bedroom furniture. If you are looking for quality, solid furniture, before you buy come in and compare our prices at the Furniture Market 1610 Island Highway in the Colwood Farmers Market. 478-3142.

PINE IS FINE
6 piece living room suite including sofa, love seat, chair, ottoman, coffee table and end table $989. Rosewood, provincial and modern 6 drawer dressers — clearance price $99, unfinished pine and maple desks from $42.95. Solid natural pine table and 4 upholstered chairs (slightly marked) $286. Rockers of all types from $54.95. Solid pine ready to finish dressers, tables and 4 poster beds. Rock maple chairs and stools $19.95 each. If you need furniture, now is the best time to buy at the Furniture Market, 1610 Island Highway in the Colwood Farmers Market, 478-3142.

GOOD CARPET SCULPTURED with underlay 9x12, $59; gold carpet twist pile, 8x5, $39; six-piece dinette suite, orange foam padded vinyl chairs, walnut finished table, $75; chesterfield and chair, Italian Provincial styling needs reupholstering, $125; bookcase, 3'x4'x¼', $40; Olympia typewriter, portable, $95. 384-2002.

GARAGE SALE
1966 Plymouth Fury; boat, motor, controls and tanks; Singer cabinet sewing machine; black and white TV; AM-FM stereo; fridge; stove; fireplace accessories; baby items; plus numerous items. 785 West Burnside, 10 a.m.-4 p.m. Sat. and Sun. 479-9178.

3-DRAWER MATES BED
$99
SOLD OUT
We are now taking orders for our next shipment due this month at the Furniture Market, 1610 Island Highway, in the Colwood Farmers Market, 478-3142.

FOR SALE
—3 garden tractors
—3 riding lawnmowers
—5 commercial rotovators
—1 powered trencher
All units to be sold as is for cash. To view: 4997 West Saanich Rd. or Phone 479-2209.

FOR SALE ALMOST NEW EXerciser (Slender Bender) brand new $60, will sacrifice $35, also suede jacket with fur, size 9, paid $95 will sell for $50, needs small repair on seam. Also good evening gowns, latest style sizes 9 and 11. Phone 479-7896.

MOVING FROM HOUSE TO apartment and selling following items — three single beds, three dressers, table and chairs, drapes, curtains, reclining chair, stereo, picnic table, desk, bookshelf and carpet. 382-0576, after 5.

18" SEARS ELECTRIC MOWER, new motor, 100 ft. cord, also push mower, 14 ft. extension ladder, brass fire screen with tools, small table. Electric floor polisher. Odds and ends. 652-3472, 2009 Shelly's X Rd.

CUPS AND GLASSES; SPOONS; forks and knives—all in plastic — from Industrial Plastics "The Plastic Shop" 2105 Douglas St., 386-1477 or 460 Wallace St., Nanaimo, 753-0114. Open 6 days a week for your shopping convenience.

GIANT COLLECTIBLE SALE and show, Saturday, February 19, 10 a.m. to 5 p.m. The Banquet room, Juan de Fuca curling rink, 1767 Island Highway. Phone Morgan at 385-4195 for show information.

30" TAPPAN STOVE, COPPERtone. Electric carving knife, hair-dryer, electric rollers, blender, leather swivel rocker chair, large Victorian style ceramic clock. All in excellent condition. 658-8963.

MOVING SALE, FRI. EVENING and Sat. Queen bed, trestle dining table, chairs, sofa bed, dresser, lamp, kitchenware records, books, stereo, cameras, projectors, miscellaneous. 595-3994.

FOR THE BEST RESULTS
Use Cabots wax stains and Watco oil products available at the Furniture Market 1610 Island Highway at the Colwood Farmers Market 478-3142.

2 SINGLE ANTIQUE WOODEN beds, complete, Walnut dressing table and Chiffonier, small table, red trunk, picture, miscellaneous. Persian jacket $20. Mink stole in good condition. Phone 592-0632.

SAT. COME BEFORE 3 P.M. 4041 Carey Rd. Garden tools, good toys, tires, wedding dress and bridesmaid, stroller, baby outfit, carpeting, tables. Moving, very reasonable prices. 479-6439.

BASEMENT SALE, 8" BEAVER table saw; 7' dresser; 3'x4' Parson table; 9x12 underfelt; adding machine; toys; pictures and miscellaneous. 3940 Winton. Phone 479-2207.

SACRIFICE SALE, AS NEW 50% off Brother's electric portable sewing machine, brand new Tota Toilet, Kirsch decorative pole set 86" to 15", 32 rings. 384-2604.

FULLY AUTOMATIC WASHER (Moffat) 4 water levels, 2 speeds, 4 water temperatures. Heavy duty. Was $425, sale, $250. Excellent condition. 382-0781.

GOOD QUALITY SHAG RUGS with underlay, beige tones 11'6"x7'6" and 13'6"x10'5". Gold 7'5"x12'8" and 12'9"x9'. Phone after 4 p.m. 382-5998.

PROPANE BRIDGES
NEW AND USED
8028 GRANVILLE, VAN. 263-8755.

ONE ELECTROLUX RUG SHAMpooer, floor polisher, $150. Adding nachine, electric, $40. Sewing machine and cabinet, $75 or best offer n any. 382-8060.

PATIO DOOR UNIT, 6' BY 6'8", floor polisher, wringer washer, 6 ft. macrame hanging table, 26" color TV. 478-4692.

400 USED BRICK, CLEANED, 22C each. Toyota truck snow tires and rims, $20 pair, steel office desk, $35 or offers. 479-7028.

MOVING, MUST SELL INGLIS washer and dryer, heavy duty, and Moffat range, avocado, 1½ years old, offers. 656-6909.

MOVING, MUST SELL BRAND new Kirby upright and attachments, $300 or best offer, phone after 6. 592-3830.

GARAGE SALE, FURNITURE, appliances and miscellaneous, 535 Agnes St., Sat. and Sun. afternoon, phone 479-3134.

CARPET
Used, $1 yd. OK for rec rooms. Apply Admiral Motel, 257 Belleville.

FOR THOSE "HARD TO FIND" keys
PRICE'S LOCK AND SAFE LTD.
847 Fort St. 384-4105

APARTMENT SALE: STEREO, furniture, dishes, Friday 5-9 p.m., Saturday and Sunday all day. No. 214-991 Cloverdale, 385-5275.

OUTBOARDS, 1955 25 H.P. ELECtric, 1958 35 h.p. Manual, $50. Men's golf clubs, Spalding, $50. 384-3276—noon—3 p.m.

PLAYMOR POOL TABLE, 8X4' on inside, $575, includes balls and cues, specialty made. 384-8345 after 3 p.m.

HOUSEHOLD ARTICLES, BOOK shelves, chest of drawers, mirrors, pictures, china and glassware, clothing, etc. 598-5052.

FURNACE AND TANK, compressor, jointer, radial arm saw, 65½-ton Mercury and tent trailer. 382-2732.

MCBRIDE LUGGAGE, WARDrobe and pullman cases, nearly new, off white color, $50 pair. 384-4090 after 6.

ROPER DELUXE DISHWASHER brand new, never been used, retail value $435, selling for $285. 477-6893.

CHILD'S BED, 12' SWIMMING pool, 2 record stands, 1 Brownie uniform. 479-9266.

INGLIS PORTABLE DISHWASHER, Avocado, in good condition. 478-5836.

DRYER FOR SALE, GOOD CONdition, $130. 477-4815.

100 MISCELLANEOUS FOR SALE

OUR FAMOUS STUFF FOR THE BATHROOM SALE!
In this famous sale (our 412th Annual) we will be selling ALL . . . er, ah, not Quite all our bathroom stuff . . . we must keep one or two things around here for ourselves — but check below and see what we mean by famous sale. These prices will make us FAMOUS!

White American Standard Riviera Toilet
Sale Price Complete
$83.99

White American Standard Tub
with drain, overflow and trap, tub and shower faucets
$149.99

White American Standard Basin
21"x17", includes plug and chain, trap, 2 supplies and shut offs.
$63.99

Stainless Steel Sink
C-W deck faucet, P-Trap, 2

100 MISCELLANEOUS FOR SALE

CARR'S
NEW — USED FURNITURE
779 PANDORA 388-5202
USED
Single beds ea. $29.95
30" Range $79.95
9'x12' carpet $49.95
Console stereo $69.95
Sofa and chair $59.95
Metal Bookshelves ea. $9.95
Your Downtown Trade-In Centre

ANTIQUES AT COST
SUNDAY ONLY
Each hour. These pieces will be priced at our cost for 15 minutes. Then back to regular price!
10:00 Oak Parlour Table 11:00 Set of 4 Mahogany Chairs 12:00 Piano 1:00 Tri-Light Floor Lamp 2:00 Inlayed Mahogany Wardrobe 3:00 Polished Brass Shelves, 4:00 Jug and Bowl Set 5:00 Ladies Rocking Chair, 6:00 Old Fashioned Ice Cream Maker.
ATTICA OLDIES LTD
720 MARKET ST.
1 block North of Hillside off Douglas

EATON'S WAREHOUSE STORE
HOME FURNISHINGS AT BUDGET SAVING PRICES
749 View St.

KILSHAWS
1115 Fort St.
AUCTIONS
Friday at 7:00
Appraisals for Insurance and Sale PURPOSES
384-6441

SPEEDQUEEN
WASHERS - DRYERS
Ranges, fridges, microwave oven, freezers, household furnishings.
MATTRESS SPECIALS
ACTIVE FURNITURE WAREHOUSE
366 David 382-8274
Downtown 843 Yates 382-8500

Interconnect
Sells, Leases, Rents and Services TELEPHONE ANSWERING machines. We now have in stock Dept. of Communications cert. units starting from $269, with remote retrieval from $499. All at INTERCONNECT, 2012 Douglas, 384-0511.

DEMO SALE
Charles Dickens Motel
245 Gorge Rd.
Used lumber, stoves, copper and cast pipe, insulation and misc. building material.
See man on site 8-5 p.m. daily

PATES
ONE STOP SHOP
Plumbing, heating and electrical supplies
3296 Douglas 388-6313

DEMO SALE
3 oil furnaces and tanks, hot water heating furnace, 7 kitchens, 7 bathrooms, doors, windows, carpet and water tanks. See man on site, 1340 Hillside.

UNIVERSAL TRADING CENTRE
584 Johnson, Upstairs Warehouse Bargains. Tools, furniture, antiques, curios, glassware, pictures, stereos, cameras and jewellery. 383-9512. We Buy, Sell and Trade.

SMITH CORONA PORTABLE typewriter, excellent condition; radio, stereo, TV combination, good condition; 12'x17' new beige carpet, Iverson 10-speed bicycle, offers. 595-0692.

COLDSTREAM GLASS DOOR self service, dairy fridge, 2x6', stainless steel 3'x3' quick preparation fridge used 7 months, Berkel slicer 12" blade, offers. 383-8142.

2 BEAUTIFUL WALNUT DESKS, $400 each, Miscellaneous office chairs, kitchen table and chairs. Apply Ms. Palfrey 388-4271.
J. H. WHITTOME CO., LTD.

LAUNDROMAT EQUIPMENT. 10 Westinghouse washers, 6 dryers, signs, and dispenser equipment. 112-743-9550.

FREEEEEZER
New 14 cu. ft. GMS chest freezer, under guarantee, $200 or best offer. 478-0975.

FLOUR MILLS FOR HOME USE, enjoy homemade bread made from freshly ground whole wheat, from $185. 658-5564.

WATERGLASS STUDIO
Stained glass supplies of all types. 384-1515, 1119 Vancouver St.

GARAGE SALE, MOST HOUSEhold effects. Saturday, 1034 St. David St. Bunk beds, chesterfields, etc. 598-8460 for prior buying.

SIMPLICITY WASHER SPIN dryer for sale, like new. 598-6490 after 6.

2 YEAR PORTABLE HOOVER dryer, excellent condition, $100, 384-3379 after 5 p.m.

BARGAINS, LARGE ELECTRIC signs, fluorescent tubes, excellent condition. 658-5978 evenings.

TO MOVE
8-bedroom house with fireplace. 478-7970.

COMMERCIAL ICE MAKER
382-6136 between 8-5 Monday to Friday.

JAPANESE MOSAIC TILE, 1X1, 8x4½, selling out stock at cost. 386-1312.

180 YARDS GOOD QUALITY shag, almost half price, also 120 yards lino. 385-4286.

SLATE POOL TABLES FROM $575 and shuffle boards L. G. K. Enterprises. 478-8559.

PLANNING TABLE, STURDY construction, 4 drawers, 4x8x38" high, $175. 384-8332.

HIS AND HER WATCHES, WON on a draw, worth $90. Sell for $60. 386-9804.

CHILDRENS' SAND BOXES, 4'x4'x8" with sand, $20 delivered. 383-0974.

AUTOMATIC SPEED QUEEN dryer, $230. Avocado. Phone 383-5436.

VIDEO EQUIPMENT — GOOD condition. Various Sony b-w items. 383-5211, 595-1558.

ONE UNFINISHED FOUR-drawer chest and one oval braided rug, 5'x8'. 382-0826, after 6:00.

WILL SUPPLY AND DELIVER incinerators and screen blocks, 479-5935.

13X6" ROCKWELL THICK NESS planer, 3 horsse power 220 volt motor. $1,750. 656-6214.

1976 UNUSED ADMIRAL FRIDGE and stove for sale. $600. Call 384-5525.

WHITE SIMPLICITY AUTOMATic washer, excellent condition, $130. Call 383-9425 after 5 p.m.

4X8 SLATE COMMERCIAL POOL table and access[illegible] home or business use, $750. S[illegible]

HOUSEHOLD [illegible]ISHINGS for sale. 382-0876.

12" TABLE SAW, C[illegible]MAN, near new, good condition. 652-2529.

WHITE RAW WOOL FOR SALE, 642-5483.

NEW WASHER AND DRYER for sale. Hitachi. 385-2639.

100 MISCELLANEOUS FOR SALE

BARGAIN ANNEX
USED
Long 4 seater sofa, green, beige and brown stripe reversible cushions, top construction $99.95
Large wing back beige easy chair $39.95
Green and black tweed sofa and chair $69.95
Large dinette table and 4 high backed chairs $99.95
Wooden table and 4 wooden chairs $49.95
5 pce. brown nylon sectional $99.95
39 inch mattress and boxspring on legs $39.95
Like new 54 inch Chiropratic mattress and box $149.95
Vanity dresser and bench $39.95
12 ft. by 12 ft. green nylon carpet and underpad $139.95
Brown Hide a Bed, foam mattress, 54 inch $69.95
Top condition Simmons Hide a Bed, queen size, gold tweed cushions, brown vinyl arms $199.95
Green vinyl recliner $39.95
Phillips tape recorder and carrying case $39.95
Large table tri light with light in base $49.95
Trade-ins accepted
Come and browse around
Used articles purchased
FREE DELIVERY
A DIVISION OF STANDARD FURNITURE
753 VIEW ST.
382-5111

ANTIQUES AT COST
SATURDAY ONLY
Each hour on the ½ hour. These pieces will be priced at our cost for 15 minutes, then back to regular price!
9:30 3 matching Vases, 10:30 Mirrored Oak Dresser, 11:30 Mohair couch and chair, 12:30 Set of 8 childrens wheel back chairs, 1:30 Oak Hall Stand, 2:30 Small Pine Chest, 3:30 Oak Draw Leaf Table, 4:30 Set of 4 Oak Chairs, 5:30 Marbled topped Oak Wash Stand, 6:30 Drop front Oak Desk.
ATTICA OLDIES LTD.
720 MARKET ST.
1 Block North of Hillside off Douglas

GARAGE SALE — 11X14 EASEL; Hauck Timer; fireplace screen; electric grate; two double wardrobes; ornamental curtain rods; hockey equipment; electronic parts; electric mixer; luggage; electric panel; wooden doors; clock-radio; TV; household items; Canadian stamps; Saturday 10 a.m., 1812 Hartwood Place (behind Racquet Club).

30" BOX SPRING AND mattress, $20; single roll-a-way cot, $15; three new handmade patch work quilts, 1 queen size $110, 2 crib size $30 each, all washable; VW hub caps and bumper; TV stand $3; Johnson Messenger CB radio—near new, $80 with warranty; 150 concrete bricks, 10c each. 478-2742.

TILLICUM FURNITURE
Reupholstery Department
Has materials, supplies, tools, poly and rubber. Large selections of fabrics and Vinyls in stock at lowest prices for all your furniture or recreational vehicle needs. 2612 Sooke Rd., Glen Lake. 478-0522.

GARAGE SALE — BLACK-WHITE TV's, Viking Vacuum, Venetian blinds good condition, coffee tables, 1 glass kidney shaped; 1 red lacquer. New Sunbeam electric blanket, double. Viking radio phonograph, snow tires 650-13, antiques bottles, more. Saturday 11 a.m.-3 p.m. 896 Transit.

3 PIECE WALNUT BEDROOM suite. Beautyrest mattress, excellent condition, $425, extra long single bed and headboard $80, green sofa $40, kitchen suite $20, metal ironing board $10, bird cage and stand $8, bottle capper $10, telescope $8. 479-3000.

ONE WOODEN UNDERWOOD TYPEWRITER, 15" carriage, good condition $50; ladies golf clubs and bag, one wood and 5 irons $10; antique brass tray 22½" diameter Egyptian design $30, of interest to bottle collectors, two unique types. 598-3425.

GARAGE SALE SATURDAY 9-3, baby buggy $20, bookcase $5, dresser $35, mirror $10, buffet $25, table $15, stove $4, golf cart $20, odd tables and couches $5, etc. 4041 Carey Rd.

GARAGE SALE
Fridge, $25; 4'x2' flourescent light fixtures, $20 each; kitchen table, $10; plus miscellaneous items. 1110 Catherine Street, all day Saturday 12th.

SINGLE BED, DRESSER, NIGHT table, hide-a-bed, hollywood bed, roll-a-way cot, colonial chesterfield suite and love seat, large bevelled mirror, misc. household furniture. 598-6562.

GARAGE SALE
Pottery supplies, glazes, quilts, hooked rugs, furniture, miscellaneous oldies, 1234 Oxford Saturday Sunday, 10 a.m.

SEVEN-PIECE CHROME PEDESTel set, swivel chairs, seats 8 - 10, $150; Inglis automatic washer, $90; small paint spray outfit, $40; 382-8077.

WALL-TO-WALL CARPETING, deep gold, 2 areas — 16 x 16', 10' x 12', maching drapes, 15'x10' blue broadloom, 9x9' wine, carved. 592-1143.

BEST BEAUTYREST MATTRESS and spring double, auto. luggage rack, kitchen cupboard, garburator. 477-6081.

VALOR KEROSENE HEATER model 12C and Coleman Catalytic heater, 5000 B.T.U. $35 each. 598-2955.

AS NEW RALEIGH COLLAPSible 3-speed bike, $100; new man's leather jacket size 38, $100. 478-1275 afer 6.

GARAGE SALE: SATURDAY Feb. 12th, noon, 811 Russell, furniture, rugs.

BLACK CROSS MINK COAT; leather trim, sacrifice, $500. Size [illegible] 14. 592-1680.

RUG 9X11, AVOCADO, CELANese hard twist $32, moving, 382-7040.

160 RECORD ALBUMS ROCK, rhythm and blues, etc. Excellent condition, offers. 474-1914.

HUMIDIFIER GE, 3 SPEED, $40, 2 iron wrought railings 8'x2½', $75. 658-1021.

12X12 MULTICOLOURED CARPet, with finished edges, and rubber underlay, $150. 383-5948.

TWO 30" FRIDGES, ONE LEFT and one right-hand; stainless steel double sink. Phone 385-4549.

250 GALLON OIL TANK, OIL fired hot water heater, toilet, small space heater. 477-3010.

OLIVETTI MANUAL ADDER with tape and carrying case, excellent, $79. 1645 Burton Street.

24 CU. FT. DEEP FREEZE, As new, $180. 477-3100.

WEDDING DRESS AND VEIL size 15, offers. Phone 382-8487.

DRY COPIER 3M NEARLY NEW, $250 or best offer. 595-1761.

100 MISCELLANEOUS FOR SALE

SCARCE ITEMS
Small spinning wheel, $95; Bentwood rocker, $119; Canadian Sarouk rug 8'6"x12', $169; Nest of 3 oak tables, $79; Love seat $219; 8 pce oak dining suite $595; Corner china cabinet $289; Oak china cabinet $195; Oak gate leg table $119; Sets of 4 dining chairs, $99 to $199; Simmons single size hide-bed, $259; Mahogany drop front Secritaire desk $329; Oak wardrobe, $199; Marble top and back wash stand, $119; Captains bed, $149; Maple tea wagon, $229; Cedar chest, $129; Pine chest of drawer $149; Queen size bedroom suite complete, $659.95; Vilar maple writing table refinished, $95; Hoover washer spin-dry, $99; Use your Chargex or Master Charge.
PANDORA FURNITURE LTD.
New and Used Furniture
1050 Pandora Ave. 383-6319

CARPET, CREAM SHAG, 67 SQ. yards, clean, good condition, $240. 477-4411.

GE FLOOR POLISHER, SWAG lamp, case of canning sealers, hem marker. 383-2450.

PROPANE STOVE, 4 BURNERS with oven, $110. Propane fridge 5 cu. ft., $200. 384-1246.

CORAL COFFEE TABLE FROM Mexico, 1 set of lamps and end table for sale.478-8867.

FLIGHT BAG MADE BY CARson, $25; other modern luggage. 382-3689.

GENERAL ELECTRIC UPRIGHT deep freeze, $250. New Totem Pole $45.00. 382-0064.

30" MOFFAT STOVE, $200; almost new 15 cu. ft. two-door fridge, $400. 652-4134.

BUMPER JACK, LAUNDRY TUB, grate, children's clothing, age 8-16, 652-2753.

ALL COLOURS 20% OFF, FEBruary 12th to 26th, The Daisy Pot, 314 Gorge Road, 386-2323.

NEW AND USED WOODEN BARrels, plastic pails, steel drums, 383-1328.

OUTDOOR INCINERATOR BARrels, ready to use. Free delivery. $5.95. 383-1328.

CHESTERFIELD (FLORAL) ARM chiar, salad bowls, pole lamp, Devilbus vaporizer, 385-2158.

CONTINUOUS CLEANING PUSH buttom broiler oven with rotisserie, excellent condition. 592-1674.

EUROPEAN HEALTH SPA MEMBership for sale, good for three years, $200. 595-1298.

SMALL TWO WHEEL HAULING trailer, spare wheel, $35. 4350 Torquay Drive.

25 GALLON ELCO ELECTRIC hot water tank. Good condition, $45. 595-4451.

BEIGE GOLD-WOOL LOVE seat, large Hoover washer spin dryer, both new condition. 478-8471.

THREE P.H. FORD BLADE, $160; ½" press drill, $85. Call 479-7334.

1500 CLEANED OLD BRICKS, 15C apiece. 477-2470.

DRESS FORM, SIZE 14. 477-5663.

TEAK DOOR FIXTURES AND glass shelving. 383-3733.

USED AB DICK MODEL 227 electric spirit duplicator. 386-3912.

TABLE HOCKEY GAME, 2'X4' as new, $15. Phone 658-8331.

DIRECT IMPORT TILES AT real bargain prices. 386-2812.

103 MISCELLANEOUS WANTED

LUNDS
AUCTIONS
Tuesday — 7 p.m.
Friday — 1:30 p.m.
APPRAISALS
For All Purpose
386-3308

Robinson's
Since 1929
CASH FOR GUNS
YOU SELL—WE BUY FOR CASH!
ANY AND ALL TYPES!
1307 BROAD 385-3429

WANTED!
GUNS—GUNS—GUNS
All Makes — All Models
INTERNATIONAL KNIVES
574 Yates St. 383-2422
(Across from the Post Office)

THE SALVATION ARMY Needs your re-usable clothing, furniture and household goods. "Help us to help others." Family Thrift Stores. Victoria, Sidney and Langford. For pickup — 386-3295.

NEED OLD FURNITURE — ie., tables, chairs, beds, dressers, china cabinets, desks, lamps, etc. Also, curio or collector items. All calls welcome. 479-2684.

WANTED: OLD STAINED GLASS windows and old light fixtures, any condition. 384-1515. 1119 Vancouver Street.

TIMBER PURCHASED
Standing or felled, stumpage guaranteed. Also contract loading and hauling. 383-3065.

BRASS SHIPS, CLOCK, LARGE PICTURE FRAMES, AND WICKER BAR STOOL. 479-3483.

OLD CAR BATTERIES, RADIAtors, copper, brass, lead. 383-1328, 526 David.

CASH FOR OLD ELECTRIC trains, 0 or S gauge, no HO. 598-5511.

WE BUY FURNITURE, HOUSEhold goods, pictures, tools, etc. Best cash prices. 386-0452 anytime.

WANTED TO BUY: FURNITURE, household goods, tools, etc. 477-7864. Fair price paid.

WANTED: LARGE TANK SUITable for water, evenings only. 642-5276.

IRISH BELLEEK CHINA, GOLD chain, swords, bayonets and militeria. 383-0405.

TREADLE SEWING MACHINE, old lamps, Canadiana furnishings, suitable for older home. 383-0405.

GOLD STOVE AND FRIDGE: washer and dryer, any color. 477-7695.

APARTMENT SIZE, FULLY AUtomatic portable washer. 479-9629, after 5:30.

HELP! NEED BENDIX FRONTloading washer for parts. Phone 383-7305.

OLD POSTCARDS, SILVER, china, metals, jewellery, etc., 595-7567 or 383-8311.

WAITED APT. SIZED FRIDGE, and 15x700 [illegible] tyres. All must [illegible] 595-1[illegible]

WANTED—OLD WOODEN TOILET seat. 477-6338.

FRIDGES AND FREEZERS bought. 598-7422. All-Temp.

CEMENT MIXER, ANY CONDItion. 656-7047.

SELL OLD BOOKS TO THE Haunted Bookshop. 382-1427.

WANTED CORRUGATED PLASTic or fiberglass. 479-1263.

SMALL OIL HEATER WITH thermostat and blower. 642-5497.

WANTED: PLAYPEN.
656-5127

PTO AND WINCH FOR ¾-TON truck. 658-8014.

SPINNING WHEEL IN GOOD working order. 595-4681.

MEN'S MAGAZINES.
598-7267

WANTED USED OFFICE DESK, drawers both sides, call 479-7288.

WANTED: SMALL KITCHEN woodburning stove, old. 383-6372.

WANTED: SHALLOW WELL pump, with tank. 656-5704.

103 MISCELLANEOUS WANTED

WANTED: OLDER PIANO FOR furnitus room, cash. 478-4032.

OLD ROCKING CHAIR WANTED, wicker or wood. 642-4176.

109 MISCELLANOUS TO RENT

SAWYER SEWING CENTRE
RENT TO OWN — Domestic and Industrial sewing machines
640 FORT 388-6228
CLOSED MONDAYS

PARKING SPACE FOR RENT. 384-2533.

115 SWAPS

MUST SELL: 38' DISPLACEment cruiser, diesel power, excellent live-aboard, very spacious, $19,500 or offers. Will take vehicle or whatever as part payment. 382-5418.

1973 DATSUN TWO-DOOR, ORIGInal owner, 30,000 miles, excellent; trade for mortgage or ? 595-1919 days, 477-9774 evenings.

8' CABOVER CAMPER, PROpane stove, sink, jacks; offers to $500. 383-6812.

CUSTOM BUILT FURNITURE OR remodelling of kitchen cabinets for? Phone 656-6758, ask for Dave.

SEAGUL LONG SHAFT FOR good small portable TV and/or walkie talkie. $200 value. 478-3962.

117 ARTS and ANTIQUES

MAGGIE CAMPBELL'S ANtiques. 19th C mahogany secretaire, height 3'6", width 3'6½, depth 20", Victoria mahogany Wellington chest, height 3'4", width 19" and depth 13". 402 Moss St., corner Moss and Fairfield Rd. 382-4814.

TUDOR LOVESEATS
Kidney seat, flaired back, covered in beautiful sculptured floral velvet. Matched pair. $450 set, $250 each. 592-7053.

SPECIAL PRICES ON ALL desks and other furniture, lamps, etc. until Feb. 20th at Ryan's Antiques, Island Highway, Ladysmith. Phone 245-2811.

HIGH QUALITY FURNITURE refinishing at reasonable prices. For example: 8-piece dining room suites, $300; table tops, $50. Fast service. 598-1715.

PRIVATE PARTY WANTS TO buy old crystal, cut glass, for own collection, to keep and enjoy. 595-7874.

CLEARANCE OF WILDLIFE water colours, framed and unframed. Savings of 30% to 50%. Titus Gallery, 890 Fort Street.

ANTIQUE GRANDFATHER clock, not a kit, handmade, $750 or best offer. 477-8574 after 6 p.m.

CLOSE OUT SALE UNTIL March 31st, on Oriental articles, Lees Arts and Crafts, 382-1811.

FOUR ROYAL DOULTON DINner plates, $15 each, tobacco jar old man, $85. 598-6916.

WANTED — PRIVATE: ANTIQUE sterling including tea set. Flatware set. 748-2792.

FURNITURE REPAIRED, ANtiques our specialty. 478-2539.

VICTORIAN COUCH, GOOD CONdition. Best offer. 382-8498.

ANTIQUE ORGAN FOR SALE 273 Third St., Duncan. 746-5752.

120 GARDEN SUPPLIES

B.C. GREENHOUSE BUILDERS Ltd. Quality aluminum - glass greenhouses, exhaust fans, automatic vent openers. For information and brochures write 783 Hutchinson Ave. or phone 385-2641, 385-8445 anytime.

Fertilizer

FREE FROZEN GROUND SALMon waste for fertilizer, minimum ½ ton. Offer good to Feb. 28. Apply Central Native Co-op, box 729, Ucluelet B.C. 112-726-7792.

COW MANURE FOR SALE, 652-2026 or 652-1743. No Sunday calls please.

COW MANURE FOR SALE, 6 yards, $42 delivered. Pendray farms. 477-1519.

NO. 1 COW MANURE, 2 TO 3 years old, 7 yards $49; bag $1.75. 595-0773.

COW MANURE.
478-1876.

Plowing, Rotovating and Cultivating

DON'S TRACTOR SERVICE
477-3913
We rotovate, plow, cut grass and brush also, loading and hauling.

Topsoil, Rocks and Fill

SCREENED TOPSOIL WITH sand and manure $12 C.Y.
Minimum Delivery 6 C.Y.
Garden Sand $3 C.Y.
Plus Delivery
Sand — Fill
Road Gravel
Drain Rock
Crushed Rock
Bark Mulch — Fine ¾"-1½"
Bark Mulch — Coarse 1½"-3"
E. NIXON LTD.
Office 385-4431
Nights 479-1937
or 479-2995

FREE FILL
HAULING CHARGES ONLY
O.K. TRUCKING CO. LTD.
382-6136

FREE FILL, CLEAN AND SOLID, no trucking charge within two mile circle east of Quadra. Sample at 3036 Jackson. 385-2142.

TOPSOIL, $9 YARD, MINIMUM 4 yards in Victoria area. 658-1112, 598-4371.

125 PETS and SUPPLIES

SIX-WEEK-OLD BLACK AND tan standard smooth dachsund puppies. Deposit will hold. 479-4002.

REGISTERED AFGHAN HOUND, female, 2 years old, has been shown. Phone work, 339-2111, local 269, home 339-5070, Comox.

GOLDEN LAB CROSS, FREE TO good home, 4 months old with shots. 479-6892.

AQUARIUMS FOR SALE, 5-20-25-27 gallons, and accessories. 476-6808.

COCKAPOO PUPPIES, purebred stock, now ready, reasonable, phone 477-0356.

SINGING CINNAMON CANARY $15. European Siskin, nice singer $10. 384-0336 or 382-4536.

FREE TO A GOOD HOME, 8 month old fully house trained dog, cross Samoyed and Poli, 477-0973.

SCOTCH COLLIE PUPPY — Male, tri-color. Registered. Shots. 478-4675.

2 EQUIPPED 5-GALLON aquariums, accessories and some fish. 592-9600.

WANTED INFORMATION AS TO where I can obtain a Shih Tzu (Shid Zoo). 478-2680.

PUPPIES MEDIUM TO SMALL size, shaggy terrier cross, 7 weeks, free 474-1536.

MINIATURE SHORT-HAIRED Dachshunds 1 girl, 1 boy left, $140. 384-1628.

BABY BUDGIES, EXCELLENT age to train, 386-9236 after 4 weekdays, all day weekends.

ARBUTUS CATTERY
Persian shaded silver kitten, and adult. Registered. 478-1636.

13"-15" CHAMPION BEAGLE available for stud. 382-8183 after 5 p.m.

SHELTIE PUPPIES, 3 MONTHS, male, Sable and White, Champion sired. $250. 478-7322.

TWO BLUEPOINT SIAMESE KITtens, 9 weeks old, $20 each. 383-7042 after 5 p.m.

AN OLD ENGLISH MALE sheepdog, 6 years old, registered, $75. 384-0171.

REGISTERED ADULT DOBERman Pinschers cropped black or red. 112-246-4267 or 112-746-4332.

MALE YORKSHIRE TERRIER, (purebred) needs a mate for breeding purposes. 479-8752.

SELLING TOP QUALITY GERman Shepherd puppies. 384-2533 385-4393, 479-5373.

HOME WANTED, FOR YOUNG male, white and ginger cat, friendly and house trained. 479-6108.

BEAUTIFUL REGISTERED Afghan pups, Blonde and Brindle, 8 weeks. 479-5173.

WANTED FEMALE COCKAPOO type puppie 477-4334.

YOUNG FEMALE BLACK CAT, will give to good home. 382-9805.

REGISTERED FEMALE KEEshond with papers. 384-4388.

PUREBRED SHELTIE, FEMALE, 12 weeks old, $150. 592-0790.

125 PETS and SUPPLIES

GOOD LOVING HOME FOR TINY purebred Chihuahua puppy, champion father, had first shots, $100. 478-5487.

CHOCOLATE BROWN, MALE poodle, 7 months, good for adult home. Also 10 week black miniature male poodle. 478-2078.

BEAUTIFUL NEWFOUNDLAND puppies, only sold to good homes, preferably with children. Phone 746-7792.

COMPANIONABLE ADULT MALE Beagle free to good home in country. 598-5097.

CANARIES FOR SALE, SINGERS, $15, hens $6.00. 592-7287.

TEN-GALLON AQUARIUM WITH stand and fish, etc. $75. 595-6539.

127 CHICKS, POULTRY, HATCHING EGGS SUPPLIES

TAKING ORDERS FOR LAYING and meat-type chicks. 478-7617.

128 LIVESTOCK SUPPLIES and EVENTS

FIR OR HEMLOCK SHAVINGS, sawdust or hog fuel, also cedar hog fuel, no extra delivery charge south of Malahat.
LOWERY & YOUNG TRUCKING LTD.,
479-6452 or 384-5414

REGISTERED BAY, 4 YEARS old, Arab filly, trained English, 13.3 hands high, suitable for small lady or child, very gentle. 112-758-6363.

MR. MICHAEL HERBERT WILL be instructing at Queen Margaret's Stables, Duncan, March 17-20 inclusive. For details phone S. Burr, 746-4185 days.

REMEMBER WE ARE MOVING to our larger location. Super specials. Shirts $5.00 up. SHANK'S SADDLERY, 2801 Douglas St., Victoria, 384-5011.

BOAR SERVICE
Pickup and boarding. Inquire about our sow shares. 642-3735, after 6.

GOV'T INSPEC. BEEF AND HAY, delivery in large quantities, no Sunday business. Phone 652-1620.

THOROUGHBRED GELDING, age 8, well schooled in English riding, good jumper; open to offers. Phone p.m. 479-5008.

SADDLE AND HARNESS REpairs. Leather work made to order. Wanted — Horse collars. 384-7238.

TO GOOD HOME ONLY: WELSH-Arab, Pinto Mare, 12 years, 13.3 hh sound, English, Western jumps well 400 tack inc. 743-2401.

TRAINING SHOW AT BROADmead, Saturday Feb. 26, enter on the day. 652-3553.

AMERICAN SADDLE BRED Gelding, 15 hands, 10 years. Needs strong rider. Also drives. 652-1461.

TWO — ONE-YEAR-OLD HEREford heifer calfs, $200 each. Phone 477-9383.

8 YEAR OLD THOROUGHBRED mare, excellent jumper prospect. 652-3237.

SPLIT CEDAR FENCE POSTS for sale, 8 ft. $1.50 each. 112-753-1013.

BOAR FOR STUD PURPOSES, for more information please call 478-6315.

REGISTERED DORSET SHEEP, 1 bred ewe, one ewe with twins, 2 rams. 246-9107.

FOR SALE: 7 YEAR OLD APAloosa mare. Not suitable for a beginner. Phone 748-1878.

SPRINGING HOLSTEIN heifers, due to calf now; also good local hay. 748-9610.

7-FT. FENCE POSTS, $1.35, round fencing rails 12c per foot. 478-3987.

GENTLE, THREE-YEAR-OLD Hereford-Holstein cross milk cow, $300. 382-4848.

CIRCLE E SADDLERY CLOSED for stock taking and U.S.A. buyers show February 12th-March 3rd.

TOP QUALITY CONDITIONED hay, $2.50 and $2.25, straw $2.00. 652-2394.

1ST, SECOND CUT HAY AND bedding, $1, $2, $2.25. Cowichan Station. 748-0030.

ONE JERSEY MILK COW FOR sale. Phone 652-3217.

FEED CARROTS, $25 PER TON. Ed. Maber 652-1513.

TOP QUALITY HAY, $2.25 BALE, free delivery, R. Oddoux, 653-4556.

HAY FOR SALE. 652-2026, 652-1743. No Sunday calls please.

130 HEAVY EQUIPMENT and MACHINERY

USED BACKHOES
1971 Ford 4500
1973 Ford 3550
1967 John Deere 500
ABOVE IN VICTORIA STOCK
1973 Ford 3550
1973 MF side shift model
1969 Dynahoe Model 140
1973 MF side shift
1969 John Deere 300
1972 Ford Super 4
1974 Ford 4500
1974 F MF Model 40B
1970 MF Model 40B
ABOVE IN VANCOUVER STOCK
ROLLINS MACHINERY LTD.
610 Alpha St., Victoria
384-0541
Vancouver 415 E. 5th Ave.
874-6404
DL01331B

MELROE BOBCAT
HABITAT 2000
994 GOLDSTREAM AVE.
478-0811 DL 00784A
ATTENTION HOMEOWNERS!
For spring cleanup, rent a Bobcat From $55 a day.
Your Island dealer for Allis Chalmers-Melrose Bobcat Tractors.

FOR SALE
Steam Boiler—Oil Fired Cleaver, Brooks Mod. CB167-50 2 Million BTU—30 PSI New Condition
2 Holroyd Winches 7½ H.P. Electric Motor Reversing Switches and Chain Included
Contact:
AERO ASPHALT PAVING LTD.
Box 10[illegible], Dawson Creek, B.C.
Phone 782-8420 or 782-3744

ABSOLUTELY SOUND, CASE 580 backhoe, Sims cab, ROPS, heater, meticulously maintained. This has to be the best used machine on Vancouver Island. Ideal for beginner, builder or farmer. Only $10,500. 592-1631.

JOHN DEERE 440 CAT, GAS, bulldozing blade, winch, running gear, engine, generator, water pump, etc. Completely rebuilt. 112-539-2685.

6000 LB. BULLMOOSE FORK lift, 144" lift, model 624, offers accepted at Transport Dept., Stewart and Hudson, 405 Gorge Road.

YANMAR SMALL DIESEL TRACtors, industrial and Marine engines now available at Stanwood Equipment, 652-1231.

250-AMP. GAS DRIVEN WELDER on trailer, older type, but in excellent condition, $1200. 479-3689.

KOHLER 3.5 KW GENERATOR, 592-0149.

135 FARM IMPLEMENTS

FOR SALE
—3 garden tractors
—3 riding lawn mowers
—5 commercial rotovators
—1 powered trencher
All units to be sold as is for cash. To view—4997 West Saanich Rd. or phone 479-2209.

J. GRIEVE MOTORS LTD.
7865 E. SAANICH ROAD
652-1642 Days 652-4192 Eves.
Have Vancouver Island's largest stock of good used and reconditioned farm tractors and equipment.

135 FARM IMPLEMENTS

MF Massey Ferguson
STANWOOD
EQUIPMENT SALES LTD.
Industrial—Agricultural TRACTORS
6805 VEYANESS
652-1231
"YOUR LOCAL MASSEY DEALER"

Ford Rollins
MACHINERY LIMITED
610 ALPHA STREET 384-0541
COME IN AND SEE THE NEW FORD 23 H.P. MODEL 1500 TRACTOR

16' TRAILER, 4' HAY RACK, electric brakes. 479-5643.

148 LEASE VEHICLES

"ALWAYS HERE TO SERVE YOU"
LEASING
'77 VW RABBIT
36 Month Net Lease
$95
Per Month
(Plus sales tax, licence, insurance)
—Also leading Audis and Proshes!
DOUGLAS VOLKSWAGEN LTD.
Porsches!
3329 Douglas St.
388-5466

METRO HONDA
FLEET and LEASE
Call Gord Phillips
386-6921 or Res. 385-5475
Dealer Lic. D01627A

LEASE A VOLVO
Phone Jim Bryson 384-1161
Brian Holley Motors
3319 Douglas St.

150 CARS FOR SALE

De Pape
WE'VE MOVED
TEMPORARY INSIDE at 1407 BROAD ST.
DRIVE-IN
76 SAAB 99 GL
4-speed, fuel injection, Sempert radials, new cost $7,000. Local 1 owner, only 6,000 miles, traded up to one of our luxury automobiles.
BARGAIN $4995
73 Lincoln Mk IV
All power options, air, stereo, immaculate.
67 Rolls Royce
4-Dr. Silver Shadow. Loaded
60 BENTLEY S-2
4-dr., automatic, air, V-8.
76 Corvette L-82
Loaded, air, stereo
76 Chevy Van
LONG WHEEL BASE, V-8, automatic, power steering, power brakes, mag wheels, stereo, 17,000 miles, HURRY FOR THIS ONE!
70 Firebird
350 auto., P.S., P.B., vinyl
75 Honda Civic
74 Fiat 124 Spyder
5-speed, radio, low miles
Many More
DePape Motors Ltd.
1407 BROAD ST. 384-8035
D-00264A

1974 TOYOTA
Corona station wagon, finished in starlite blue, automatic, rear defogger, radio, radial tires, roof rack, 32,962 miles, free oil changes no cost warranty. $3,895. Ask for Le Roy Williams or Steve Taylor at 383-2261, Victoria Dodge Chrysler, DL 00867A.

1976 VOLARE PREMIER STAtion wagon, equipped with 318 V-8, auto trans, P.S., P.B., radio, 60-40 front seats, E H rear window, radial tires. Finished in sahara beige and woodgrain, tan interior. Less than 4,000 miles. Still under factory warranty. Condition as new. Owner moving forces this sale. $5995. Phone 748-2064 Duncan.

1969 VW
Automatic stickshift, radio, rear defogger, floor mats, 50,000 miles, tested 'till Jan. '78, $1,595. Ask for Le Roy Williams or Steve Taylor at 383-2261, Victoria Dodge Chrysler, DL 00867A.

SUPER FAST
'68 Chevelle SS, rebuilt 454 LS7, tunnel ram, two—500 Holleys, M22 trans, roller rockers, traction bars, 15" radials on Cragars. Specially rebuilt. First cash offer over $5000 takes. 656-5502 or 656-3261.

'67 NOVA
2-door hardtop, buckets, automatic, chromed motor, excellent rubber, gold paint, sacrifice $1795. 388-7727. Yates Auto Sales, 950 Yates. D-01610A.

FOR SALE: 1972 CHEVELLE MAlibu 2-door hardtop, 350 V8, P.S., P.B., steel belted radial tires, cassette recorder, 44,500 miles. Very nice shape. $2300. 384-2845.

1966 AMBASSADOR 990, FOURdoor sedan, excellent condition. 84,000 miles, power steering, radio, reclining seats, $1100. 382-6070, 1050 Penrelew Place.

1965 CHEVELLE TWO DOOR hardtop, 283, new paint and exhaust, $950. 1970 Toyota Sprinter 1200, good condition, $1200. 382-4533.

1961 VAUXHALL, SAFETY INspected until Oct. 77. Dependable transportation, owner transferred. 385-2319.

1969 BARACUDA, 30,000 ORIGInal miles, new radials, 318 motor, automatic, red exterior, white buckets, $2,500 firm. 384-3498.

1965 PONTIAC PARISIENNE, power steering, power brakes, bucket seats, 283, runs but needs work. $200 . 479-9723.

1966 VALIANT, FOUR-DOOR, AUtomatic, good running order, $595 or best offer. Phone 656-5502 or 656-3261 Maurice.

1974 COROLLA SR5, 5-SPEED, sunroof, front spoiler, tinted windows and radials. Best offer takes. 595-7857.

1973 DODGE DART, 43,000 MILES, new snow tires, best offer accepted. Call 383-1388 between 5:30 - 7 p.m.

1969 DODGE POLARA: COMplete, including radio. Good shape, except transmission. $400 plus removal. 477-8432 after 7 p.m.

GOING TO EUROPE
Must sell '72 Mazda 618, in good shape. $1700 or best offer. 477-8943.

1976 FORD, 6 CYLINDER, EXcellent condition. Good mileage. $375. 478-2075.

MUST SELL, 1969 TOYOTA COrolla, good condition, good tires, just tested, best offer 658-8394.

CLASSIC 1953 THUNDERBIRD, great for cruising. Good condition. 592-6249 or 383-8591.

1972 TOYOTA MARK II, 34,000 miles, offers to $1800. 388-6987.

150 CARS FOR SALE

DOUGLA VOLKSWAGEN
PORSCHE
AUDI
YOUR LARGEST VOLKSWAGEN DEALER ON THE ISLAND
$AVE HUNDRED$
New '76 VW RABBIT$
PREMIUM USED
76 AUSTIN MINI, 4 speed, tape deck. Clean. $2495
73 PINTO, 4 speed, radio. $1995
73 ASTRE Panel, automatic, radio, only 15,000 miles. $1695
73 VW Custom Beetle, 4 speed, radio. $2195
72 TOYOTA CORONA, 4 door, 4 speed, radio. $1895
72 VEGA, 4 speed with radio. $1995
72 DATSUN

150 CARS FOR SALE

METRO TOYOTA

1977 Toyota 'CANADIAN' $3298

73 Toyota SW	$ 975
71 240Z	$1775
69 Datsun	$1275
71 Torino Htp.	$1375
67 Ford Htp.	$ 775
68 Ford Htp.	$ 850
60 Mercedes	$ 550
70 Pontiac SW	$1150
67 Beaumont Htp.	$1475
73 Corolla	$ 975
70 Datsun, auto	Offers
72 Corolla, auto	$ 950
73 Capri	Offers
75 Charger	Offers
66 Toronado	Offers
74 Starsky Hutch	Offers
76 Firebird	Offers
75 Mustang	Offers
72 Celica	Offers
74 Charger	Offers
67 Chev Van	$ 775
67 Cougar	$1275
69 GMC Camper	Offers
74 Fiat	$1575
73 Vega SW.	$1275
65 Dodge Van	Offers
x69 GMC Camper	Offers
69 Roadrunner 4 spd.	Offers
72 Brougham	$1695
68 Cutlas S.	Offers
67 SS Nova	Offers
73 Dart 340	$2375

AND REMEMBER!
NO REASONABLE OFFER REFUSED
Open
9 am.-9 pm.

CALL NOW!
386-3516
Metro Toyota Ltd.
625 Finlayson
Dealer Lic. 00431A

METRO TOYOTA

Millstream
CHEVROLET

75 VENTURA 4 door sedan. Economy 6 cylinder automatic, power steering, radio. Finished in green with fawn interior $3795

75 ASTRE wagon. Economy 4 cylinder automatic, radio. Finished in white with contrasting blue interior $3595

76 CORVETTE STINGRAY L82, 4-speed, leather trim, tilt and telescopic wheel. Finished in yellow $10,595

74 TORINO wagon, 8, automatic, power steering, brakes, radio. Finished in bronze with saddle interior $3695

Millstream Chevrolet Ltd.
1730 Island Highway
474-1211
Dealer Lic. D 01384A

70 DODGE DART

2 dr. HT., V8 auto., a popular car in good condition. Priced right. $1,495.
PAINTER MOTORS LTD.
1513 Quadra at Pandora 385-0122
D-00346A

1970 JEEP WAGON V-8, AUTOMATIC, power tilt steering, power brakes, bucket seats with console, luggage rack, radio. Call 386-6511, ask for Ken. VICTORIA 4-WHEEL DRIVE, 597 Hillside at Rock Bay. D-13531.

MUST SELL
1969 Plymouth Fury, 4 door, economical 318 cu. in., automatic, good tires, excellent power train interior and exterior. Closest offer to $725. 386-0384.

1970 CHALLENGER — NEW 383 built up Hemi Trans. — Hayes Comp. Clutch-Dana posi — vertical gate — must be seen — 4432 Tremblay Drive, 477-8181.

MUST SELL, 1970 MERCURY Marquis, two-door hard top, good condition new transmission and new front disk brakes. Best offer. 383-3021 anytime.

1976 DODGE ARROW HATCHback, red and white, radio, undercoat, 3,600 miles, $3,800 firm. 383-1817, 5-7 p.m.

'75 DODGE SE, SUNROOF, AUTOMATIC, power steering and brakes, A-1 shape. New radials, $3,950 or best offer. Call after 6:30. 479-3996.

1973 OLDSMOBILE CUTLASS SUPREME, excellent condition, will accept any reasonable offer above $2,700. 382-8662.

1971 PONTIAC BROUGHAM, clean, runs well, radial tires, low mileage, $1,695 or offers, 385-5542, 384-5321.

1967 METEOR 2-DOOR, V8 AUTO. full power, rebuilt transmission. New muffler, snows, nice condition. Tested. $920. 479-7601.

'71 510 DATSUN, NEW PAINT, great condition. Phone anytime. 382-9747.

'74 MUSTANG II, MACH I, 16,000 miles. Economical, many options. $3695. 383-6362, 479-8445.

'75 CORDOBA, BUCKET SEATS, mags, $6200, will take trades on truck or small car. 383-0233.

68 VW BEETLE, $900 OR offers. After 6 p.m. 388-6965.

73 EL CAMINO IN GOOD CONDITION. 477-5034 after 4.

1965 VW STATIONWAGON, EXcellent condition. Phone 388-9530.

150 CARS FOR SALE

peter pollen ford

FORD

7 DAY MONEY BACK GUARANTEE

76 FORD LTD SQUIRE WAGON, air conditioned, fully deluxe $7295

76 MERCURY MONARCH 2 dr, vinyl roof, low mileage $4895

76 MAVERICK 4-dr. sedan, 6 cylinder, A.T. $3995

76 COMET 4-dr. sedan, 6 cyl. auto. $3995

75 PINTO, auto., radio with many extras $2795

75 VOLKSWAGEN $2395

75 AUSTIN MARINA $2395

74 FORD CUSTOM S.W. Low mileage $3895

74 TORINO SQUIRE S.W. fully deluxe, like new $4595

73 TOYOTA COROLLA, automatic $2095

73 CHEVROLET 4 door, hardtop $2495

73 AUDI SEDAN 100 S.L. $3795

73 DODGE CHARGER H.T., very clean $2995

71 TOYOTA $1195

TRUCKS

77 FORD 1 TON FLAT DECK, stake sides $6795

76 FORD F150, 4-Wheel Drive, Canopy, 4-Speed, P.S. $6195

74 FORD 1 TON FLAT DECK $4395

74 FORD ⅝ TON PICKUP V-8 Automatic $3995

72 COURIER $1595

PETER POLLEN FORD
YATES AT COOK
384-1144
D 00745A

WILLE HAS

65 BARRCUDA must see	$1395
66 CAMARO Super Sport	$2495
68 DART fully powered	$1095
69 MUSTANG Grande	$2295
73 YAMAHA 125 cycle	$395
73 TOYOTA Coupe. Must see	$1995
73 DATSUN 510 Sedan	$2195
73 SATELLITE Wgn.	$2995
74 MONTCALM wgn. air	$3995
74 GREMLIN X, V-8	$2895
74 CHARGER, Real sharp	$3895
75 GREMLIN 6 at	$2495
75 CORONET 2-dr. H.T., 6	$3995
75 CORONET 4-dr., air cond.	$3995
75 HONDA Civic, auto.	$3795
76 DART 6 cyl. At. P.S., P.B.	$3995

SEE OUR TRUCK AD CLASS 154 TODAY'S PAPER
Many more to choose from
WILLE MOTORS LTD
Dlr. D-13645
3240 Douglas at Cloverdale
382-2313
OPEN 9 A.M. to 6 P.M.

1963 VOLKSWAGEN STATION wagon, completely rebuilt, motor, transmission, brakes, new front seats, new snow tires, tested, recent paint, $800 or highest offer. 478-9208.

AUTOMOTIVE JOBBER SALES person required, in town territory. Knowledge in automotive sales and parts required. Usual benefits. Contact Reg Higgins, 384-8081 or Terry Aker, 384-1111.

1971 MAVERICK 2-DOOR, REbuilt V8 automatic, mags, new tires, new dual exhaust, tested to October. Sacrifice $2000 or best offer. 656-2669.

68 MUSTANG FASTBACK, GOOD condition, V-8 automatic, pow brakes, $1495. Any time after 6, 595-4710.

68 CORTINA GT 2-DOOR, 1 owner, excellent condition 41,000 miles, $800. 656-6843 or 656-4820 evenings.

MUST SELL, 1970 EPIC GT, good condition, recent clutch and engine work, 47,000 original miles, asking $550. 385-3279.

1966 FORD COUNTRY SQUIRE station wagon in fine condition, almost new tires. Serious offers only. 382-8072 after 4:30 p.m.

1970 CHEVELLE FS 396, REbuilt motor, new exhaust and brakes. $2,100. Phone Duncan 112-746-6219 after 6.

'74 808 STATION WAGON, GOOD condition, $2500 or best offer, must sell, moving. 112-743-5177.

'71 DODGE COLT, GOOD CONDITION, cassette, mags, carpet, spare and 2 snows. $1300. 383-1971 Glen.

1972 VOLKS SUPER BEETLE, 35,000 miles, $1950, after 6 evenings, 478-1965.

1966 FORD, 390, POWER STEERing, power brakes. Must sell $600 or best offer. 592-7734.

MUST SELL: '73 AUDI 100 GL, automatic, excellent condition. 382-1913.

1964 FALCON V-8, AUTOMATIC, PS, PB, runs well, body and tires very good. $500. 479-7778.

JEEP, 1974 CJ5 RENEGADE, asking $5300, mileage 18,360. 382-1970 after 6.

150 CARS FOR SALE

Cornell CHEV/OLDS Cadillac

CHEVROLET TRUCKS
Sales/Service 385-5777

OPEN 'TIL 9 P.M.

WHERE QUALITY IS STANDARD EQUIPMENT

76 CADILLAC SEDAN DeVILLE, Full Power equipped $10,800

76 CHEVELLE CLASSIC 4-Dr., V-8, auto, radio, power steering, brakes $4795

76 NOVA 4-Dr., V-6, auto., radio, power steering, brakes $4195

76 CHEVETTE 2-Dr. 4-speed, radio $3195

76 CHEV IMPALA 4-Dr., V-8, auto, radio, P.S., P.B. $4995

76 CHEVELLE CLASSIC 2-Dr., V-8, auto, P.S., P.B., vinyl roof $4895

76 DODGE ASPEN 4-Dr. Wgn., V-8, auto., radio, P.S., P.B., luggage rack $5695

76 CHEV CAPRICE 4-DR. HT. air, V-8, auto, radio, P.S., P.B., power windows $6695

75 NOVA 2-Dr., V-6, auto., P.S., P.B. $3895

75 MATADOR 2-Dr., HT, V-8, auto, radio, P.S., P.B. $4695

75 VEGA Hatchback auto., radio, elec. defogger $3495

75 PLYMOUTH DUSTER HT, V-6, auto, radio, P.S., P.B. $4195

75 FIAT 128, 2-Dr., 4-Speed $3195

75 CHEVELLE 2-Dr., V-8, auto., radio, P.S., P.B. $4195

75 CHEV ¾ Ton, V-8 auto., P.S., radio $4995

75 TOYOTA COROLLA 2-Dr. 4 speed $3095

75 DATSUN B210 Hatchback, 4 speed, radio $3495

75 CHEV IMPALA 2-Dr. HT, V-8, auto, radio, P.S., P.B. $4695

75 MONTE CARLO, V-8, auto, radio, P.S., P.B., air $5195

75 CUTLASS 4-Dr., V-8, auto, radio, P.S., P.B. $4495

74 PONTIAC LEMANS 2-Dr., V-8, auto., radio, P.S., P.B. $3895

74 DODGE CORONET Stn. Wgn., V-8, auto, radio, P.S., P.B. $3495

74 VEGA GT Stn. Wgn., auto., radio, deluxe interior, roof rack $2895

74 AUSTIN MARINA 2-Dr. 4-speed, radio $2495

CORNELL
CHEV-OLDS LTD.
3050 Douglas—385-5777
Dealer Licence D-00681A

150 CARS FOR SALE

Cornell CHEV/OLDS Cadillac

CHEVROLET TRUCKS
Sales/Service 385-5777

Open Til 9 P.M.

WHERE QUALITY IS STANDARD EQUIPMENT

74 FORD CUSTOM Stn. Wgn., V-8, auto., radio, P.S., P.B. $3495

74 PONTIAC VENTURA V-8, auto., radio, P.S., P.B. $3295

74 CADILLAC ELDORADO, full power equipped, air, sun roof $8695

74 PONTIAC LEMANS 4-Dr., V-8, auto., radio, P.S., P.B. $3495

74 DATSUN B210, 4-speed, radio. $2495

74 MONTE CARLO LANDAU, V-8, auto., radio, P.S., P.B., P.W., air $4695

74 FORD EXPLORER ¾ ton pickup, V-8, auto., P.S., P.B. $4995

73 TOYOTA CELICA ST, auto, radio $3195

73 OLDS OMEGA, Hatchback, V-6, auto., P.S., P.B. $2895

73 OLDS CUSTOM VISTA Stn. Wgn., V-8, auto., radio, P.S., P.B. $4195

73 NOVA 4-Dr., V-8, auto., radio, P.S. $2895

72 NOVA 4-Dr., V8, auto., radio $2295

72 VEGA Panel A side windows $1695

72 VOLKS 4-speed, radio $1995

71 IMPALA 4-Dr. HT, V-8, auto., radio., P.S., P.B. $1895

71 PINTO 2-Dr., V-4, auto., radio $1895

71 TOYOTA CROWN, 4-Dr., V-6, auto., radio, P.S., P.B. $2195

71 PLYMOUTH FURY II HT, V-8, auto., radio, P.S., $2195

70 TOYOTA 2-Dr., 1200, 4 speed, radio $1195

70 METEOR Stn. Wgn., V-8, auto., radio ,P.S., P.B. $2495

69 CHRYSLER 4-Dr., V-8, auto., radio, P.S., P.B., HT. $1495

69 CHEV IMPALA HT, V-8, auto., radio, P.S., P.B. $1895

69 COUGAR V-8, full power equipped $2695

69 INTERNATIONAL SCOUT, auto. $1295

CORNELL
CHEV-OLDS LTD.
3050 Douglas — 385-5777
Dealer Licence D-00681A

150 CARS FOR SALE

McCALLUM

DATSUN VOLVO

McCallum Motors Ltd.

VOLVO VOLVO VOLVO

TOP QUALITY TRADE-INS!

BCAA TESTED

75 VOLVO 245 DL, station wagon. 4-speed, power steering, power brakes, radio. Maroon. $5995.

75 VOLVO 244 DL, 4-door, 4 speed, overdrive, air conditioning, radio. Light green. $5895

75 VOLVO 244, 4-door sedan. Automatic, radio. Maroon. $5895

73 VOLVO 145 station wagon, fuel injected, 4-speed with radio. Light green. $4495

73 VOLVO 142 Grande Luxe, 2-door. Automatic, radio, leather interior. Tangerine. $4595

73 VOLVO 142, 2-door. Automatic, radio, finished in dark green. $3995

ALSO
AN EXCELLENT SELECTION OF IMPORTS AND DOMESTICS!!

DOWNTOWN
1101 YATES AT COOK
382-6122 Dlr. Lic. 00850A

COLWOOD
1836 Island Highway
478-1741 Dlr. Lic. D-00850A

PLIMLEY
BRITISH LEYLAND
1010 Yates
382-9121

73 PORSCHE 914
Red, black removable ht. Very clean, radio, radial tires, 5 speed.
$5,295

74 DATSUN 260Z 2+2
Metallic blue, radials, automatic, AM-FM radio.
$5495

75 TRIUMPH TR6
Royal Blue with white pinstriping, powder blue interior, low mileage, mint condition.
$5995

76 Dodge Aspen	$4795
75 TR7	$5245
74 Audi 100	$4295
74 AMC Jeep 4x4	$4295
74 Fiat 124TC	$2795
73 Marina 2 Dr.	$1995
72 Dodge Colt	$1795
72 M.G. Midget	$2495
71 Toyota Corolla	$1695
69 Chrysler Newport	$1205

OPEN 9 am to 9 pm
Dealer Licence 572A

SIDNEY CAR MART
Shop in Sidney and SAVE!
NEW and USED
Cars — Trucks — Motorcycles and Aircraft
9757 5th St. D.01591A 656-2432

1968 CHRYSLER CONVERTIBLE, $1400. 1962 VW, 7-passenger microbus, $1,000, many extras. 1965 Comet Ranchero, V-8 automatic, for parts, or $150 complete. 1957 4-door Cadillac hardtop, $500. Phone 382-5266.

ONE-OWNER '65 BUICK WILDcat, excellent condition, $800; '65 Pontiac Parisienne, new tires, runs well, tested til '78; '64 Plymouth Wagon, needs work, $75. 384-5528 or 385-7804.

MONTE CARLO
'75 Monte Carlo 2 door hardtop, automatic. Power steering, power brakes, landau roof, tilt steering wheel, 21,000 miles. Excellent condition. $4,400. 479-7780.

SACRIFICE: 1973 FIAT 128, TWOdoor, standard, radials, 47,000 miles. Must sell; have bought truck. Offers to $1200. Phone 479-7811.

1962 VOLKSWAGON, GOOD ORDER, NEW CLUTCH, GOOD TIRES, RADIO AND HEATER. NO RUST. TESTED $260. 382-6334 BETWEEN 6-9 P.M.

1968 VALIANT
4 door 6 cylinder, automatic, very sound. $1200. 656-2700.

'58 VOLKSWAGEN, 10031-3RD Street, Sidney, $175, new excellent engine. 656-5630.

1974 CELICA LT, AUTOMATIC transmission, 32,000 miles. Asking $2500 or nearest offer. 479-2265.

1971 VW, NEWLY TESTED, good condition. Asking $1500. Phone 386-7456, after 5:00 p.m.

1971 TOYOTA COROLLA 1200, 4 speed, good second car, $850. 385-2122.

'66 AMBASSADOR, V-8 AUTOmatic, P.S., P.B., good condition, $1000. 477-5868.

'67 COUGAR, 289 AUTOMATIC, very good condition, 595-0951 after 5 p.m.

1966 RAMBLER CLASSIC 550, AS is and where is, good rubber, $250. Phone 595-2263, evenings.

TRANSPORTATION SPECIAL $250. '61 Valiant, tested, recent tune-up and overhaul. 385-1878.

1967 VAUXHALL, LOW MILES, lady driven. Perfect condition, 40 m.p.g. 479-1892.

'65 VOLKSWAGEN 1600 MOTOR. In good condition. $700 or best offer. 385-7985.

1968 PLYMOUTH SATELLITE 2-door hardtop, V-8 automatic, radio, $595 or offers. 477-5829.

150 CARS FOR SALE

SUBURBAN MOTORS

HOME OF
LINCOLN, MERCURY, MONARCH, METEOR, COUGAR AND XR7, COMET, BOBCAT, '76 CAPRI II AND FORD TRUCKS!

WEEKEND SPECIALS!

76 COROLLA Deluxe, 4 spd. WAS $3595
TO CLEAR $2995

75 TOYOTA Wgn., 4 spd. WAS $3895 TO CLEAR $3295

75 CELICA ST, 4 spd., radio. WAS $3995
TO CLEAR $3395

74 DATSUN B210, 4 dr., WAS $2795
TO CLEAR $2095

73 MAZDA RX, 4 dr., 4 spd. WAS $2395
TO CLEAR $1795

73 MAZDA wgn., 4 spd., WAS $1995
TO CLEAR $1295

72 MAZDA 616, 2 dr., 4 cyl. WAS $1795
TO CLEAR $1195

70 MAZDA, 4 dr., 4 spd. WAS $1595 TO CLEAR $995

76 FORD ¾ ton Super Cab. WAS $7395
TO CLEAR $6495

YOU CAN PUT IT ALL TOGETHER! AT SUBURBAN

OPEN 'TIL 9 P.M.
MONDAY TO FRIDAY
6 P.M. SATURDAYS

SUBURBAN MOTORS
3377 Douglas St.
386-6131
Dealer Lic. 00863A

B. MADSEN
MOTORS LTD.

76 GRANADA Sedan, V8 auto., p.s., p.b. $4950
75 PINTO 2-dr., 15,000 miles $2895
74 HORNET 2 dr., 6 cyl., auto. $2395
73 FORD EXPLORER p.u., V-8 auto., p.s., p.b. $3695
73 MAZDA pickup and canopy $2495
72 MUSTANG V-8, auto., p.s., p.b. $2995
72 TOYOTA 1600 2 dr., 4 spd. $1595
71 DATSUN 1600 p.u., 4 spd. $1795
70 VW SUPER Beetle, 4 spd. $1395
69 CUTLAS 4 dr. htp. V-8, auto., p.s., p.b. $1695
69 TOYOTA 1900 sedan auto. $1095
69 FORD Torino Squire woody wagon, V-8 auto., p.s., p.b. $1795
2691 Sooke Rd. 478-5011
In Glen Lake D.L. 00569A

1967 PLYMOUTH, 2 DOOR HORDtop, V8 automatic, radio $695; 1969 Fairlane, 4 door, Automatic with radio, new motor, new paint, $950. 1970 Datsun 510 station wagon, 4 speed with radio, $650; 1972 Mazda pickup, 4 speed, Galaxy canopy, new motor, radio, $1350. Ron's Service, 383-4841. DL1228.

MARAUDER
1965 Mercury Parklane, 2-door hardtop, 390 automatic, power steering, power brakes, windows and seat, new paint, just tested. $1100 or best offer. 383-2631.

1970 COUGAR, BLUE WITH black vinyl roof, 351 Cleveland, power steering, four-speed, air conditioning, tape deck, radio, immaculate condition. 384-5868 after 5 p.m.

COMPLETELY RECONDITIONED '68 Mustang Fast back GT, rebuilt 302, with floor shift, radio and tape, rebuilt trans., new paint, fantastic condition, $2350 firm, after 5, 478-2701.

STATION WAGON
1976 Chrysler, Town and Country, fully equipped, including heavy duty trailer package, never used. Low mileage. $8500. 385-7970.

1974 DODGE CHALLENGER, 16,000 original miles, ET mags, 15" wide tires, leg pipes, like brand new. Must be seen at 2873 Parkview Drive, 595-1603.

COMPLETELY RECONDITIONED '67 Chev Impala hardtop, V8 automatic, power steering power brakes, radio, economy plus at $1150 firm, call after 5, 478-2701.

1971 DATSUN 1200 TWO DOOR fastback, 52,000 miles, one owner, regular service maintained, good condition, $1500. 595-6349 after 5 p.m.

1973 CAMARO LT, POWER steering, power brakes, 350 4-barrel, rally wheels, front and rear spoilers, mint condition, $3650 After 6 p.m. 383-9179.

'68 CHEVELLE, 4 DOOR, SMALL V8 automatic, power steering, power brakes. Tested, new paint. Must be seen. $950. 388-5735 or 382-8012.

1961 VAUXHALL VELOX, BODY and engine in nice shape. Rebuilt automatic transmission, starter and brakes. New muffler and battery, tested. $500 firm. 384-0034.

'75 DELTA ROYALE CONVERTible, all options except air, Burgandy with matching interior, as new condition, $7200. 384-4350.

1957 CARS FOR SALE. FOR A small fee we will list your car too. Dave's Car Listing Service, 383-1953.

1976 CHRYSLER CORDOBA, 2-door hardtop, 6400 miles, many extras. Must sell for health reasons. Cost $8000. Offers. 479-1970.

'63 CHRYSLER NEW BATTERY, good tires, tested till Sept. 77. Going back to school. Best offer. 477-7786.

1971 SATELLITE SEBRING PLUS, metallic blue, mags, vinyl roof, 383, asking $2895. Phone after 4:30. 382-0334.

'74 VEGA, LOW MILEAGE, vinyl top, radio, deluxe interior. Good condition. Just tested. Excellent gas mileage. $2400. 385-5063.

'72 DODGE DEMON 340, 650 HOLley with mag wheels and 31,000 miles. Call after 5, 383-5181.

1973 GREMLIN X, NEW CLUTCH, muffler, stereo. $1900 O.B.O., evenings, 385-3953.

1965 AUSTIN 1100. EXCELLENT condition. Clean, economical, just tested, $525. 477-5160.

'64 VW BUG, $325, 383-0666.

1971 VW SUPER BEETLE 385-5578

150 CARS FOR SALE

S&H TOYOTA

NEW 1977 TOYOTA COROLLA 'CANADIAN' $3298

USED CARS

76 Toyota CAROLLA 1200, 2 dr., 4 spd. $2695
76 TOYOTA COROLLA 4-dr., auto., radio. $3695
75 CHRYSLER CORDOBA. Only 8,000 miles. $6195
75 TOYOTA COROLLA S.W. 4 spd. Wood grain panel, 18,000 mi. $3595
75 MONTE CARLO, air conditioning, AM-FM radio, 16,000 mi. $5495
74 VOLKSWAGEN "THING", 4 spd. Very clean $2495
74 TOYOTA HILUX PU, auto., bucket seats $2995
73 TORINO GRAN SPORT 351 V-8, 4-spd. AM-FM, tape, power windows, bucket seats, 24,000 mi. $3895
72 COROLLA 1200, 2 dr., 4 spd. $1895
73 TOYOTA CORONA 4-dr. sedan, auto., radio, 1 owner $2695
72 TOYOTA COROLLA 4-dr., 4 spd. $1995
71 MAZDA 2-dr., 4-spd. $1295
71 TOYOTA COROLLA S.W. auto., radio 25,000 mi. $2195
71 MAZDA 1200 2 dr. Recent valve grind $995
71 TOYOTA CORONA, auto. Radio. $1995
71 TOYOTA MARK II S.W. auto., radio. Very clean. $2295
69 VOLKSWAGEN KARMAN Ghia, auto. Immaculate $1695

Saunders and Hitchman
Sales & Service Ltd.
2040 Cadboro Bay Road
At Fort and Foul Bay
Dealer Lic. 00566A
592-2471

EMPRESS
PONTIAC BUICK GMC

DUE TO HIGH NEW CAR VOLUME IN JANUARY, WE ARE HAPPY TO OFFER YOU A VERY LARGE SELECTION OF CLEAN, FRESH, TRADE-INS!

OPEN
Mon.-Thurs. 9-9
Fri.-Sat. 9-6
2867 Douglas at Topaz
382-7121 D.L. D01227A

1972 CADILLAC FOUR DOOR hard top, blue, black vinyl roof, all options except air, just over 52,000 miles, excellent condition throughout. $4750 or best offer. 652-2326 after 6 p.m.

'75 MAZDA 808 WAGON, COST over $4600 just 15 months ago. Michelin steel belted radials, Radio, roof rack, hitch, less than 10,000 miles sacrifice at best offer over $3000. 479-7035.

1966 FORD GALAXIE 4 DOOR, power steering, brakes, new tires, good body, excellent running order, needs rear brake, $325, 595-5705.

1927 T COUPE, RESTORED, ORiginal Victoria car, $4,000 or offers. Will trade for 30's Chrysler Dodge, Ford or vintage motorcycle. 749-6084.

OLDER VW BUG, EXCELLENT mechanical shape, 16,000 miles on motor, transmission, brakes, shocks, tires. Battery new. Reasonable offers considered. 479-2363.

OLDSMOBILE DELTA 88, 1972, 2-door hardtop, AM-FM, extra snows. Tested, $2395. Open to offers. 478-7032.

1969 GTO, LOW MILEAGE, RADials, mags, air shocks, 400 cu. in. motor, automatic, power steering and brakes, $2300. 382-8492.

'67 IMPALLA 4-DOOR HARDTOP 327. Good condition all round, power equipped and tested, $850. 386-2711.

1970 MUSTANG MACH I, GOOD running order, $2300; 1968 Pontiac Firebird, good running order and condition, $1900. 478-3728.

MUST SELL, 1973 TOYOTA COrolla 1600 deluxe coupe. Radio, c.b., tape, snows, excellent condition. Offers. 385-2122.

'68 OLDS DELTA 88, POWER steering, power brakes, power trunk, completely rebuilt motor. $1000. 652-9927.

1971 FIREBIRD, WILL SELL OR trade for van or 4x4 around same year. Firebird has many extras. Phone 386-3074 after 6 p.m.

68 MERCEDES 230, AUTOMATIC transmission. Low mileage, rebuilt engine. Excellent condition. 595-2524.

1968 FIREBIRD CONVERTIBLE, good condition, new paint, power steering, power brakes, automatic 350. Offers on $2500. 478-7580.

1972 FORD WAGON, V8, AUTOmatic, power steering, power brakes, air conditioned, $2500. 656-6684.

MUST SELL '67 BEAUMONT, loaded with extras, immaculate, needs quarter panel. Open to offers. 478-2986.

MUST SELL '73 CHEVELLE MAlibu 2-door sedan, automatic, 56,000 miles price reduced to $2495 or best offer. 479-9802.

'67 MUSTANG GT, 390, HOLLY carb, new interior. Best offer to $1900. 479-2649, between 5 and 7.

'64 FORD GALAXIE 500, GOOD condition and tested till 78, offers. 386-0728 after 5 p.m.

1972 MAZDA, REAL CLEAN, tested, asking $995 or offers. 477-0695.

'68 COUGAR, MINT CONDITION, '37 Ford two door sedan. Offers. 479-5081.

150 CARS FOR SALE

Garden City Auto Sales LTD.

WE REALLY Come Through for YOU!

76 AMC PACER full power
Compare at $3,695

72 VW WESTPHALIA excellent condition.
Compare at $4,498

71 DODGE ¾ ton, V-8, auto, full power.
Compare at $1,998

73 CAPRI 4 spd. 37,000 miles
Compare at $2,895

72 CORTINA 4 dr. auto.
Compare at $1,495

73 SEBRING 2 dr. ht., V8, auto, full power.
Compare at $2,998

75 DODGE Pickup, custom canopy, 6 standard.
Compare at $3,595

75 FORD F100, V-8, auto, full power.
Compare at $3,795

69 FORD ECONOLINE VAN. 1-ton. Immaculate condition.
Compare at $2695

69 FORD Super Van, V-8 auto., clean.

67 DODGE Dart 6 auto.
Compare at $1,195

2978 Douglas
382-9111
D-001319A

AMC

DO NOT READ THIS .... Unless You Are Interested in a premium used car. Each of the following cars is in exceptional condition, waiting for a very fussy buyer!

'75 OLDS TORONADO $7895

'69 MUSTANG H.T. $2895

'75 FORD GRANADA $4495

'68 VOLKS BEETLE $1495

'74 MAZDA RX4 CPE. $3495

'75 FIAT 131 SEDAN $4295

PLEASE LOOK AT THESE ONLY IF YOU ARE A VERY FUSSY BUYER!

REG MIDGLEY
MOTORS LTD.
736 Cloverdale
385-8756
Dealer Lic. D00247A

1969 CAMARO
327, 4-barrel, cam, new wheels, tires and paint, excellent condition. Must sell. Offers. 479-1429.

1972 CORTINA, AUTOMATIC, excellent condition, $1600 firm. 386-0897 after 6.

'68 PARISIENNE 2-DOOR HARDtop, tested Feb. 4, '77, 68,000 miles, $700. 386-0336.

1958 VW BUG, ¾ RACE 1700 CC. Dual Carbs., many extras, $1500, 595-1744.

1972 CELICA ST 4 SPEED, AMFM radio, 47,000 miles, Offers. 382-8903.

1967 COUGAR, GOOD CONDITion, Asking $1795. Call Martin, 746-6554 or 748-0381, Duncan.

65 COMET, GOOD CONDITION, economical 6, just tested. $385. 477-0444.

1976 DATSUN 280Z, 12,000 MILES, call between 5 and 7 p.m.; 595-7091.

FOR SALE: 1958 FORD FOURdoor, 6 cylinder. Fair condition, just tested, $200. 652-2241.

1962 VW CONVERTIBLE, RARE model, in good condition. $700 firm. 386-8508.

1967 ROVER, 2000 TC. GOOD condition, $1450, 598-7780 evenings or weekend.

RARE
1959 Olds Sedan, 394 hydro. 656-4745.

'67 MERCURY HALF TON, GOOD shape. Asking $900. 385-5447.

'74 GREMLIN X, STANDARD, $2700. 382-4731, 4-6 p.m. weekdays.

62 VW BEETLE, RUNNING CONdition, $150. 478-7507.

FOR SALE: PARTS FOR '68 Series 5 Sunbeam Alpine. 479-6794.

1974 AMC MATADOR, V-8, AM-FM cassette $2100. 478-1537.

FOR SALE: '71 MAZDA 1200 2-door sedan, 478-3789 after 5.

'73 CORVETTE 743-2546

FOR SALE, 1950 VW, AS IS, $150. 384-7998, after 6:00 p.m.

150 CARS FOR SALE

Speedway MOTORS LTD.

AUDI PORSCHE VOLKSWAGEN

SALE OF 1976 RABBITS CONTINUES

at deals that can't be beaten

AUTOMATICS

75 VW RABBIT 4 dr.
74 AUDI FOX 4 dr.
73 FORD LTD wagon
73 OLDS CUTLASS 4 dr.
73 COMET 4 dr.
73 GRAND TORINO 4 dr.
73 PINTO SQUIRE WAGON
72 VEGA 2 DR.
72 FORD CAPRI
72 DODGE COLT
70 VW FASTBACK
68 KARMAN GHIA

STANDARDS

76 Capri Ghia V6
76 Alpha Romeo
76 Bobcat Hatchback
75 MGB Hardtop
74 Fiat 4 door
74 Vega Coupe
74 Pinto wagon
73 Fiat Coupe
73 Firenza Wagon
72 Mazda Wagon
70 VW Deluxe
70 XKE Jaguar
69 Olds Cutlass
68 Triumph Spitfire

ALSO

PRE SEASON SALE ON New & Used CAMPERS

DOWNTOWN
971 Yates Street
at Vancouver
Dealer Licence No. D-00486A
385-2415

HORWOOD MAZDA

MAZDA 1300 $2795

'76 Model 4-dr. sedan, radio, 6 mos. 6,000 mi, power train warranty.

76 DATSUN long box with camper, only 3000 mi. $5995

74 ASTRE Van	$2395
74 FIAT 128 Sport	$2395
74 TOYOTA long box	$3295
73 MGB Sport	$3195
72 MAZDA 616 ht, AT, low miles	$2395
71 VOLKSWAGEN 411	$1795
71 MAZDA Pickup	$1895
70 DATSUN 510	$595
70 OLDS CUTLASS Supreme HT, 350 V-8 P.S., P.B., mint	$2395
69 MAZDA	$ 695
68 TOYOTA coupe	$ 895
68 RAMBLER auto.	$695

810 Johnson at Blanshard
385-1451
Dealer Licence D-00803A

CHEV. BELAIRE, REBUILT motor, new starter, battery, radiator. Offers. Phone 385-7557 3255 Cook.

71 CAPRICE, TWO-DOOR HARD top, excellent condition, power steering, power brakes, radio, radials, $2995. 385-2588.

1969 PONTIAC PARISIENNE 2-door hardtop, good condition. One owner. First $1000 takes. 477-9370.

VW BUG, 1964. PRESENT ENgine not functioning, additional engine included. New battery, gas heater, $220. 384-0750, 5:30-7:30.

1972 VEGA HATCHBACK, STANdard, 35,000 miles, excellent condition. Leaving country, must sell. $1850. 656-3260.

1969 CHEV STATION WAGON, 327, power steering, good condition, $1200, weekends and evenings. 478-1300.

FOR SALE, 1960 MGA PLUS parts. Low mileage — in storage since 1968. Phone 598-5516, after 7:00 p.m.

'67 ACADIAN, ALL NEW 350, running strong but needs front end work. Call between 7 and 9 p.m. 479-5023.

SACRIFICE
Must sell by given date, 1974 GTCelica. Selling price $3,000. Phone after 5, 595-0402, 598-6541.

66 ACADIAN STATION WAGON, new clutch, carburetor and shocks, $450. 479-2307.

68 COROLLA WAGON, STANdard, radio, 92,000 miles, good condition, $800. 479-2119.

1966 EPIC, GOOD CONDITION. Moving; must sell, 598-1826.

150 CARS FOR SALE

ENSIGN CHRYSLER PLYMOUTH

ENSIGN'S CARS ARE CHECKED BY CAR CLINICS DIAGNOSTIC CENTRE

Gov't Inspected

2-YEAR WRITTEN WARRANTY

No Down Payment 100% Bank Financing
O.A.C.

76 Fury S.W.
76 Mustangs II
74 AMC Gremlin
75 Olds Cutlass
72 Dodge Polara
75 Valiant Duster
76 Dodge Colt
76 Chevy Monza
75 Mustang II
73 Meteor Montcalm
76 Buick LTD
71 Plymouth Cricket
74 Satellite Custom
69 Plymouth Satellite
76 Chrysler Newport
75 Chevy Vega s.w.
73 Ford Mustang
75 Valiant Scamp
74 Toyota Mk II s.w.
74 Dodge Dart
71 Plymouth Fury
75 Dodge Monaco
76 Valiant Duster
75 Meteor Rideau S-W
73 AMC Hornet
74 Ford Ranchero
72 VW 411
74 Fiat 124 T.C.
75 Chrysler Cordoba
74 Ford Torino S.W.
75 Honda Civic
74 Jaguar XJ6
74 Valiant
75 Chrysler Newport
76 Valiant
75 Ford Torino S.W.
76 Volare S.W.
75 Plymouth Gran Fury
76 Chrysler Cordoba
74 Ford Gran Torino
73 AMC Matador
74 Malibu Classic
75 Ford LTD Landau
74 Mercury Comet
74 Plymouth Satellite
76 Volare Premier S.W.
76 Datsun B210
72 Ford Cortina

PLUS MANY MANY MANY MORE

ENSIGN
Chrysler-Plymouth Ltd.
DOWNTOWN
YATES AT COOK
Dealer licence number D495A
386-2411
Open Weekdays Till 9:00

'65 IMPALA, S.S., MAGS, GOOD shape, $600. 592-2702.

1965 VOLKSWAGEN. EXcellent condition. 652-4281.

'73 DATSUN 610 STATION wagon $2095. 656-5214 after 5.

'65 AUSTIN 1100, TESTED, $250 or offer. Good engine. 652-1394.

1975 XR7 COUGAR, $4700. PHONE after 5 p.m. 479-2302.

150 CARS FOR SALE

VOLVO (Canada)
B.C. Dealers Selling
BRAND NEW 1976 VOLVOS
at New Lower SALE PRICES

!Brand New!

76 Volvo 244
4-DOOR SEDAN
Overdrive
Power Steering
$6785

76 Volvo 244
4-Door Sedan, Automatic
Power Steering
$6785

76 Volvo 245
5-Door Station Wgn.
4-Speed Standard Transmission
$6785

76 Volvo 245
5-Door Station Wgn.
Automatic
$7085

76 Volvo 265
V6 Station Wgn.
Automatic or Overdrive, Air Conditioning
$8995

BANK OF B.C. FINANCING

The Prices in Effect Only While Volvo Canada and Dealer Supplies Last.

All Canada Award Winning Service
And
Higher Trade-In Allowances

Buy Your New Volvo at the Current Low B.C. Prices From

Brian Holley VOLVO
3319 Douglas St.
3 Blocks North of Mayfair
Dealer License 00903A
384-1161

1971 CAMARO
Automatic, 350, power steering, power brakes, rear defogger, raised white letter tires 57,969 miles, $3,595. Ask for LeRoy Williams or Steve Taylor at 383-2261, Victoria Dodge Chrysler. DL 00867A.

1972 TOYOTA COROLLA TWO-door, automatic, 27,000 miles, woman driver, $1495. 1971 Buick Skylark, two door, automatic, 42,000 miles, mostly highway driven, $2695 both cars well looked after offers considered 383-7351 9 a.m.-7 p.m.

HARD TO FIND MODEL. 1968 Plymouth, Valiant, slant 6, 200 sedan. Immaculate, tested to January 1973. New tires, battery and exhaust system. $1195 or best offer. 1791 Ash Rd. or phone 477-4847.

'65 PONTIAC CUSTOM SPORT 2-door hardtop, 2-speed automatic, power steering, power brakes, radio, good working condition, damaged left rear fender. $400. 477-5103.

1968 MINI 1000. GOOD CONDITION throughout. Michelin radials and snow tires, new battery, brakes and generator, recently tuned. 45 m.p.g. Best offer to $950. 112-743-5456.

IMPORT CLEARANCE
1971 Toyota Sprinter $450; 1970 Datsun 510 $550; 1972 Cortina $850. Appointment to see 384-1721, 477-0510; Sports Classic Cars, 2825 Bridge, D13451.

1976 CADILLAC ELDORADO coupe. Equipped with most available factory options, as new $11,850. Appointment to see 384-1721, 477-0510, Sports Classic Cars, 2825 Bridge, D13451.

19,000 MILES
1973 Cortina, automatic, radio. Like new condition, $1785. Appointment to see 384-1721, 477-0510, Sports Classic Cars, 2825 Bridge, D13451.

ROVER 3-LITRE, 1962. 60,000 original miles, good condition, comes with another for spares, can be seen Victoria. Price $2150. 112-246-4198.

1922 MODEL-T CENTRE DOOR; extremely rare; needs interior and minor body and woodwork. Will consider all offers. Must sell. 479-2990.

1973 CRICKET HARDTOP, 4-speed, radio, clean and well maintained. $1475. Appointment to see 384-1721, 477-0510, Sports Classic Cars, 2825 Bridge, D13451.

1964 CHEV TWO DOOR, HARDtop, SS model, automatic, rebuilt 283, power steering, power brakes, recently tested, excellent condition, 388-7282.

'71 FORD GALAXIE 500, 4-DOOR sedan, automatic, power steering, power brakes, air conditioning, radio, radials. $1,395. 479-8501, 479-7361.

MUST SELL WIFE'S '74 Mustang II, immaculate condition, 27,000 miles, V6 automatic. Best offer. 382-5080.

1972 TOYOTA COROLLA 1200, 4 speed, radio, extras. Excellent condition. $1,795 or best. 479-1357 evenings.

1971 CORVETTE, $6,000 TRADES, serious inquiries only. 477-7074.

'57 DODGE. GREAT CONDITION $200. 478-3675.

150 CARS FOR SALE

METRO HONDA

77 HONDA CIVIC
From
$3295
or lease from $84.04 mo. over 36 mos. O.A.C.
All makes, models, and colours!

CHECK AND COMPARE $ BEFORE YOU BUY

73 Vega, auto.	$989
71 VW van, camperized	$2695
66 VW	$ 695
73 VW Westfalia	$4695
75 Corvette	offers
73 Mustang Ghia	offers
68 Dart Hardtop	$1123
69 Mazda	$728
68 Pontiac	$567
72 Mazda RX2	$1023
74 Fiat 124 Sdn.	Offers
74 Datsun B210	Offers
74 Corona	Offers
66 Cortina	$463

NO DOWN PAYMENT!
100% Bank Financing At 12¾% O.A.C.
INCLUDING '77 INSURANCE!!

CALL NOW! 388-6921

Open 9 a.m. - 9 p.m.

METRO HONDA
2151 Blanshard
Next to the Arena
Dealer Lic. D.01627A

METRO HONDA

BARGAINS

68 CYCLONE auto	$1188
65 AUSTIN 1100	$ 487
73 PINTO auto	$2278
69 FORD auto	$ 812
66 DODGE convert	$ 868
68 CHEV auto	$1056
72 CHEV Impala	$1618
75 ASTRE auto	$1921
66 CHRYSLER auto	$ 393
70 PONTIAC	$ 855
68 CHEVY II auto	$ 987
67 CUTLASS auto	$ 820
70 MUSTANG	$2342

Palm Motors
3342 OAK
(blk. from Douglas off Cloverdale)
386-8365 D-00641A

72 VEGA WAGON FOUR SPEED, two studded snow tires with low mileage excellent condition $2000. Dune Buggy metal box, ideal bush wagon excellent running condition $600. 385-3982, 384-0262.

1971 411 VOLKSWAGEN STATION wagon, automatic, excellent condition, must sell, going to Europe. 479-8503 after 5 p.m.

MUST SACRIFICE RAMBLER Classic 1966, new tires, new brakes, excellent condition, economical. Best offer. 386-8781.

ANTIQUE
1955 Chev., 80,000 miles, one owner, driver, Engine first class. $1,250 or best offer. 592-3938.

1973 JAVELIN AMX, AUTOMATic, power steering, fully loaded, very good shape, $3850 or best offers 479-5558.

1967 CHEVROLET STATION wagon, V-8 automatic 283, power steering and brakes, new tires and brakes, $650, 479-5313.

CHEVY NOVA, 1967, EXcellent condition, rebuilt engine, Government tested. 384-8230 after 4 p.m.

1972 DATSUN 1200 FASTBACK, low mileage, good condition. $1,750 or offers. 478-8051.

1970 AUSTIN AMERICA 1300, AUtomatic, 34,000 miles, asking $1000. 592-0323 after 5.

1969 AUSTIN AMERICA 1800, AUtomatic, economical, $875 or best offer. Must sell. 385-7845.

1965 DATSUN, TESTED, $275, EXcellent mileage, good mechanically. Messages 477-1126.

'74 VEGA HATCHBACK, 1 owner, tested, 21,000 miles, excellent condition, $2500. 477-0251.

1970 TORINO GT CLEVELAND. Automatic, sharp well-maintained, $1850. 477-0397.

'65 VOLKSWAGEN BEETLE, good condition, $500. 592-9506 after 5.

1972 GRAN TORINO, $2300 O.B.O. Call after 7 p.m., 478-3295.

57 BELAIRE 4 DOOR, TRADE OR sell, 39 Ford. 384-0198.

TANDEM AXLE CAR TRAILER, with Surge brakes. $500. 385-4364.

67 FORD GALAXIE 4-DOOR sedan, $600 or best offer. 382-5610.

'70 TOYOTA CORONA MARK II, good condition, offers. 384-1563.

'74 IMPALA 24,000 MILES, ASKing $3,200. 383-5208.

'73 MAZDA 808, 474-1863 after 5.

1973 VEGA, ASKING $1500, offers, phone 382-4902.

150 CARS FOR SALE

VICTORIA DODGE CHRYSLER
ON YATES

DOES IT AGAIN
We're busting at the seams
SO
WE'VE INVOICE PRICED ALL OUR UNITS
over 200 new and used to choose from

HERE'S HOW IT WORKS:
1. Each new and used vehicle will have our stock sheet on the windshield, illustrating the options and the retail price.
2. Each stock sheet will show the lowest possible price we can sell the vehicle at.
3. Look all 200 units over, check the options, check the retail price, look at our low low price. If you want the car or truck, pull the stock sheet off the vehicle and go to one of the offices, and one of our representatives will write the sales order for you, arrange financing, and appraise your trade-in.
4. Each new car carries Chrysler's 12-month 12,000 Mile Warranty.
5. Each unit sold in FEBBRUARY RECEIVES THREE YEARS OIL CHANGES AT NO CHARGE.
6. All used cars 1972 or newer carry 100% 30-Day power train warranty — the doubt is out at Victoria Dodge.

PRICES EFFECTIVE FEB. 12th to 29th

VICTORIA
DODGE CHRYSLER
819 YATES
Hours Mon.-Fri. 9-9, Sat. 9-6
D.L. No. D00867A
384-8174

1974 PLYMOUTH
satellite, x city police, power steering, power brakes, automatic, 40,000 original miles, $1,995. Ask for LeRoy Williams or Steve Taylor at 383-2261, Victoria Dodge Chrysler. DL 00867A.

ONE OWNER, 1964 RAMBLER Stationwagon, 6 automatic, very clean. $700 or best offer. 477-5372.

1970 AUSTIN 1800, 4-DOOR sedan, radio, radials, recently tested, good condition, $975. 598-2479.

'72 FIREBIRD, IMMACULATE condition, reasonable offers, phone 592-2746.

'74 GREMLIN X, 304 V-8, RADIO, power steering, excellent condition, $1985. 382-0564.

1966 BUICK WILDCAT CONVERTible, $450. '61 Hillman wagon, $250 or best offer. 383-6592.

1976 CAMARO TYPE LT, BLACK, 350 4-speed, spoilers, travelling, must sell, $5495, offers. 598-8460.

1964 VOLKSWAGEN STATION wagon, good condition. 385-4807, 384-3935.

1972 VEGA STATION WAGON, GT, four-speed, 43,000 miles, and extras. 383-1971.

1968 OLDS TORNADO, 40,000 miles, all power, immaculate. $2500. 652-5834.

1968 RAMBLER AMBASSADOR, $600. 382-1979, 656 Admirals Rd. No. 205.

1975 HONDA CIVIC, 4-SPEED, tested, 26,000 miles, in good condition. $2700. 598-7241.

1969 MAZDA 1500 SEDAN, RELIable and in good shape, 35 MPG, $500 firm, 386-0119.

1971 SUPER BEETLE, EXcellent running condition, just tested. $1,575 or best offer. 652-2351.

MUST SELL, 1972 DATSUN 510, automatic, good transportation. $600. 477-7896.

1968 CHEV CAPRICE, EXcellent condition, best offer over $1100. 477-5325.

'68 METEOR RIDEAU 4-DOOR sedan, with radio, excellent condition. $1000. 478-6581.

1971 BUICK CENTURIAN EXcellent condition, 454 engine, 47,000 miles. $2400. 479-6361.

1966 CHEVELLE WAGON, 283 automatic, $1,000 or closest offer. 592-4504.

1976 MAZDA 4 DOOR SEDAN, standard, 6500 miles, asking $2700. 479-7511.

1974 PLYMOUTH SEBRING SATellite, automatic, 21,000 miles. 477-5612.

1975 DART SWINGER AUTOMATic, power steering, slant 6, 17,000 miles. $4,200. 382-0123.

1969 PONTIAC TEMPEST, HIGH mileage, tested, good shape, $975 offers. 479-8909.

66 BEAUMONT EXCELLENT condition, Hurst shift, rebuilt, extras. $1,600. 384-6792.

62 VAUXHALL ENVOY, VERY good condition and economical. $450. 592-7504.

69 DATSUN 510 TESTED, RADials, radio, $1,200. 592-6496 or 598-7404.

1973 COMET, 2-DOOR, LOW mileage, radial tires, new condition. $2950. 656-6297.

'71 FORD RANCHERO 302, AUTOmatic, power steering, $1,900. Accept trades. 479-4003.

PEPPY, PURRING ROTARY with radials. A steal at $2300. 383-1419.

'61 CHEV. TESTED, 300. 592-7933

67 CAMERO BLACK VINYL roof, four speed, for sale. 382-1948.

1960 FORD FALCON, 4 DOOR sedan, for sale. Offers. 592-7594.

1968 MALIBU SEDAN, TESTED til February '78, $1400. 383-5547.

1959 FORD RANCHERO AND extras. 748-0753 after 5.

1969 OLDS TORONADO, A-1, 479-7925 after 6.

1963 VW — $400 OR HIGHEST offer. 478-3463.

1967 AUSTIN 1100, 4-DOOR sedan, $325 or offers. 479-6251.

1967 FIREBIRD 400, COMPLETE or for parts. 656-1425, after 5:30.

1962 FAIRLANE 2-DOOR SEDAN, runs well, must sell. $125. 652-5682.

'63 FAIRLANE, $249. PHONE 385-6516.

150 CARS FOR SALE

CARS
ESQUIMALT AUTO MART LTD.
TRUCKS
480 Esquimalt Road
382-7195

THE BLITZ IS ON
GET CRACKING
SUPER SALE
THIS WEEKEND
Check Values
COMPARE

76 CAPRI, V6 4-speed, radio, bucket, 12,000 miles. $4795

65 TOYOTA 2 dr., 1200 4-speed. $2495

75 MONZA Hatchback Coupe, 262 V8, 4-speed, PS, buckets. $3795

74 PONTIAC Ventura Hatchback, 350 V8, 4-speed, PS, buckets. $3695

74 CHEV CAPRICE CLASSIC, 4 dr. h.t., loaded, air, stereo. $4195

73 PLYMOUTH SATELLITE, 2 dr. h.t., V8 auto, ps, pb, vinyl roof. $3195

72 DODGE CHARGER 2 dr. h.t., V8 auto, ps, pb, vinyl roof. $2695

72 VAUXHALL 2 dr. coupe 4 cyl., auto, buckets, 29,000 miles. $1495

70 MUSTANG 2 dr., V8 auto, buckets, new paint. $2395

69 TORINO, V8, auto., ps, pb, buckets.

68 BEAUMONT 2 dr. h.t., V8 auto, ps, pb, new paint. $1895

76 GMC ¾ ton 4x4, V8, 4-speed, ps, pb, dual tanks, winch. $6895

75 DODGE ½ ton short box, 360 V8 auto, ps, pb, Mojo wheels, wide tires, low mileage. $6295

72 FORD E200 VAN, V8 auto, ps, radio, clean. $2795

Many More To Choose From
TEST DRIVE
OFFERS
BANK FINANCING O.A.C.
D-00856A

AMC

New Car Prices Going Up Mar. 1st!
CURRENT STOCK STILL AT OLD PRICES!
— And You Receive The AMC Rebate On PACER Sedans & Wagons.

$250 REBATE

REBATE Also On HORNET 4-Door Wagons!

REG MIDGLEY
MOTORS LTD.
736 Cloverdale
385-8756
Dealer Lic. D00247A

1955 METEOR STATION WAGON, good condition, $750 or nearest offer. 478-3084.

CLASSIC 1955 T-BIRD, EXcellent, two owner, no rust, $7,000. 598-3787.

'75 HONDA CIVIC, HATCHBACK, 4-speed, console, radio, tape deck, fog lamp. 477-0913.

1976 FIREBIRD ESPRIT, fully equipped, low mileage, cost new $7300. 382-5866.

'71 TOYOTA 1900 CORONA MARK II, 2-door, automatic, $1,800 or nearest offer. 383-8441.

'65 MUSTANG CONVERTIBLE, $1450. 598-4466.

ONE 1968 VOLKSWAGEN FOR sale. 652-3217.

151 SPORT, IMPORT CARS

'72 TR6, GOOD LOOKER, OVERdrive, roll bar, 8 track, extras, needs work. 477-2114 after 5.

1971 DATSUN 240Z, WHITE, Konig radials, must sell. Offers. 478-4764 after 6.

LEAVING
1974 MGB, beautiful condition, $2,500 firm. 595-1012 after 8 p.m.

71 MGB, NEW PAINT, NEW STEBro exhaust. Asking $2200. 479-5626 Lorin.

70 FIAT SPORTS COUPE, FIVE speed, radials, good shape, $1600 or best offer. 595-2781.

1975 CORVETTE CONVERTIBLE. L-82 4-speed, one owner. 477-7804 after 5:30.

1974 FIAT 124 SPECIAL, LOW mileage, top condition, any reasonable offer. 595-1524.

1965 MGB, EXCELLENT CONDItion, new paint and radials. $1,450. 592-2850.

$50 OR OFFERS. SUNBEAM IMP. 385-8177.

1970 MGB, MECHANICALLY A-1, body good condition. 477-5196.

1972 PORSCHE 914x1.8, EXCELlent condition. 385-3776.

1970 TRIUMPH SPITFIRE, GOOD shape, offers, must sell 382-6148.

'73 914 PORSCHE, 383-3192.

BMW 2002, 1969, JUST TESTED, must sell, $995 offers. 386-6696.

'69 FIAT 124 COUPE, OFFERS. Mechanically good. Phone 652-5623.

1952 MG TD, RESTORED 592-3440.

'70 FIAT SPYDER, VERY GOOD condition, must sell. 598-3183.

MOVING — MUST SELL 1969 Spyder: after 6, offers. 386-0653.

'72 MGB 35,000 MILES, RADIO radial tires. $2,995.598-4123 after 5.

'74 MG MIDGET, EXCELLENT condition. 592-9072.

1971 DATSUN 240Z, $2800. PHONE 383-2987.

151 SPORT, IMPORT CARS

1976 2002
Jade green, beige, our last demo

1971 2002
dark beige, brown $2850

1972 2002
white, blue, sunroof $3950

1972 2002
red, black, twin carb. $4600

1972 2002 Tii
Orange, black, very fast $5850

1975 SCIROCCO
silver, black $3650

1975 LANCIA
blue, beta, 7700 miles $5950

CAPITAL CITY AUTO
1750 Government 386-7508
DL 00162A

POOR MAN'S ROLLS ROYCE. 1971 Rover 3500S, fully equipped with stereo cassette system, radio, full instrumentation, air conditioning, power windows, steering and brakes, V-8, Michelin steel belt radials, and more. A true luxury car at $3,700. Serious inquiries only, 382-2850.

1974 MGB
4-speed, radio, 4 brand new radial tires, protection bumpers, all factory gauges, 38,163 miles, free oil changes — no charge warranty, $3,695. Ask for LeRoy Williams or Steve Taylor at 383-2261, Victoria Dodge Chrysler, DL 00867A.

1960 CORVETTE, ORIGINAL fuel injected 283, T-10 four speed, 55,000 miles, flawless original condition, must be seen, $7,000. Nanaimo 758-6871 after 3 p.m.

1948 JENSEN AUSTIN. VERY rare touring convertible. Runs excellent, new brakes, wire wheels, needs restoration. Rick, 384-8881. All offers considered.

1974 CAPRI, V-6 4-SPEED, radio, 25,000 miles, exceptional condition, $3150. Appointment to see 384-1721, 477-0510, Sports and Classic Cars, 2825 Bridge, D13451.

1974 VOLVO 144 AUTOMATIC radio, Totally immaculate, $3785. Appointment to see 384-1721, 477-0510, Sports Classic Cars, 2825 Bridge, D13451.

1974 AUSTIN MARINA 4-DOOR, 4-speed, 28,000 miles. Beautifully maintained, $1985. Appointment to see 384-1721, 477-0510, Sports Classic Cars, 2825 Bridge, D13451.

1973 V12 XKE JAGUAR ROADster. A rarity to find in such Serious inquiries by appointment only. $12,000. Firm. 382-4931, 595-5062.

NEWLY RESTORED 1964 TR4 Roadster, only 3000 miles on new engine. $2200 or best offer. 479-8066.

1956 CORVETTE. EXCELLENT condition, completely rebuilt. $5850 or will accept trades plus cash, 384-6246.

1973 RENAULT 17 GORDINI, 27,000 miles, fuel injection, 106 horsepower, front wheel drive. $3600. 383-0912 or 656-2796.

CUSTOM '74 VETTE, CANDY red, silver int. and much more. Best offer takes. Courtenay, 334-3677.

1967 JAGUAR MARK 10, GOOD condition, low miles. Asking $3600. 477-7611 till 5 p.m., 592-0402 after 5 p.m.

1974 CORVETTE PANEL TOP, Burgundy, 350 automatic, AM-FM tape deck, 30,000 executively driven miles. 384-3498.

1959 MARK I JAGUAR, ENGINE rebuilt and balanced, new radials, brakes, shocks, etc. Nice condition. $2,900. 743-9417.

1966 KARMAN GHIA VOLKSwagen, 52,000 miles. Lady driver past 10 years. $1,595. 479-5865.

64 SUNBEAM ALPINE HARDTOP convertible, good shape. 384-1827 after 4:30.

1969 TRIUMPH SPITFIRE MKIII. Rebuilt engine, many new parts. $1,100. 477-5764.

1972 TRIUMPH GT6, ORIGINAL 30,000 miles, must be seen, many extras, $3000. 477-9282.

LATE '74 BMW TII, LIGHT BLUE metallic paint, sunroof, Michelin XAS, immaculate. 383-7709.

1965 MGB, GOOD RUNNING order, must sell, $525 or best offer. 598-2344.

1975 MAZDA RX3 SPORTS Coupe, like new condition, trade considered. $2795. 595-8771.

'68 ROVER 2000 TC, EXCELLENT throughout, asking $1850. 382-4931, 477-6357.

1971 240-Z, NEW RADIALS, paint, tune-up, excellent, $3250. 479-7762.

CONTINENTAL MARK III
If you appreciate a fine car, call 592-7733 or 385-2083 evenings.

1972 DATSUN 240-Z, MAGS, RADIal tires, mint condition, $3695. 477-8430.

1956 VOLKSWAGEN BEETLE, excellent shape, any reasonable offer. 386-9086.

IMMACULATE 75 TR6, MANY extras and very low mileage. Offers. 386-2089.

BLACK 1973 MGB GT, GREAT shape, must sell, priced for quick sale. 382-6478.

'61 PORSCHE SUPER 90, offers 478-2063.

154 TRUCKS, BUSES and VANS

LEN BARKLEY
INTERNATIONAL LTD.

70 FARGO ½-ton V-318 auto., short box $1695
66 FORD 4-dr. stn. wgn. V-8 auto. P.S. radio $695
71 FARGO ½-ton, V-318, auto., long box $1895
68 TOYOTA Corona, 4-door $695
70 FARGO ½-ton, V318, auto., long box $1795
517 Herald St. 388-5508
D-13524

76 GMC SUBURBAN
(2500 Series), 4 wheel drive, 4-Dr., 9 passenger seating, V-8 auto., power steering, power brakes, tilt wheel, only 6,000 miles. DEPAPE MOTORS LTD., 1407 Broad St. 384-8035. D-00264A.

FORD CHATEAU WAGON, 8 PASSenger, heavy duty frame, suspension and tires, V8 engine, automatic transmission, in excellent shape; reasonable offers considered. 479-2363.

1974 GMC ½-TON CUSTOM, 19,200 miles, heavy duty suspension, automatic V-8, power steering, power brakes, radio, 2-tone paint, $3900. Phone 384-0815.

4 x 4 BUFFS
Repossessed 1966 D200 power wagon, mechanically sound, needs box and seat, first $600 cash takes. 478-1397.

LEAVING COUNTRY SO I MUST sell my 1972 Mazda pickup, in excellent condition, 54,000 miles, new head, $1750. 384-2943.

'72 TOYOTA LANDCRUISER, BIG tires, white spoked mags, many, many extras, excellent condition, $4800. 477-6305.

74 BRONCO
V8, automatic, power steering, very clean, low mileage, extras. 478-1298 or 478-6021.

LEN BARKLEY
INTERNATIONAL
New and Used Trucks
517 Herald 388-5508

73 FORD 1-TON, 12-FT. DECK, stake sides, 300 V-8, 4 speed, power steering, power brakes, radio, 34,000 miles. $4,200. 656-1800.

1958 FORD F100, 56,000 ORIGINAL miles, second owner, excellent running gear, $800. 478-9283 ask for Steve.

1974 GMC ½ TON, 30,000 MILES, 350, standard, power brakes, custom canopy, well maintained, $4400. 652-5877.

USED TRUCKS
Half-ton pickups to tandems
GEORGE ENG TRUCK SALES
2810A Rock Bay Ave. 385-3054

1974 TOYOTA HILUX LONG BOX. Like new condition. Custom canopy, air shocks, radio, $3200 or best offer. 478-4795.

1970 FORD ECONOLINE, 6 CYLinder, 3 speed auto, carpeted and panelled. $2,000 or offers. 474-1456.

1973 TOYOTA PICKUP WITH DEluxe canopy; must sell, best offer takes. 384-7530 after 6 p.m.

62 HARVESTER TRAVELALL, tested, clean, excellent mechanical, 6-ply tires. 598-6363 after 5.

1967 VOLKSWAGEN VAN, CAMperized, A-1 condition. 598-7819.

1966 MERCURY ½ TON. GOOD condition. $900 or offers. 384-5246.

154 TRUCKS, BUSES and VANS

ENSIGN
Dodge TRUCKS
AND
RECREATION VEHICLE CENTRE

QUADRA AT CALEDONIA

LOOKING FOR A USED TRUCK? We Probably Have What You Want!

½-TON PICK-UPS
¾-TON PICK-UPS
1-TON PICK-UPS
1-TON CAB-CHASSIS
5-TON CAB-CHASSIS
VANS
CAMPERIZED VANS
JEEPS
4 W.D. PICK-UPS
LANDCRUISERS
RANCHEROS
KARY VANS
RAMCHARGERS
IMPORT PICK-UPS

OVER 30 USED TRUCKS TO CHOOSE FROM

SEE THE TRUCK SPECIALISTS AT
ENSIGN
DODGE TRUCK CENTRE
QUADRA
at
CALEDONIA
386-2411
Ask for Truck Sales
Dealer Licence D-495B

SPACE MOBILE ? OR CAMPER ? Divco milk truck, needs only motor work, $95 or offers. 478-0975.

'68 INTERNATIONAL 5-TON VAN, tested, good condition. Phone 479-3354 after 4 p.m.

4X4 WILLYS VAN, LOCKOUT hubs, power winch, roof rack, good condition, offers. 592-1181.

'69 VW VAN, NEW ENGINE, clutch, 19,000 miles, offers. 479-5783.

1967 VW VAN, FULLY CAMperized, carpeted, excellent condition. Best offer. 383-9175.

'76 FORD 4X4, AUTOMATIC. Telephone 478-3522, days. 385-0986 evenings.

74 CHEV. ¾ CAMPER SPECIAL, P.S., P.B., 350, 22,800 miles. $4800. 479-2583.

'65 CHEV. HALF TON, 6-CYLINder with or without camper, good condition. 658-1182.

1976 DODGE VAN, CAMperized, 6,000 miles, excellent condition. 385-4029.

1974 DATSUN PICKUP, 1800CC, 20,000 miles, canopy, $2900. 384-6064.

1974 TOYOTA HILUX SHORT box, low mileage, $2800 firm. 595-5158.

1965 MERCURY ½ TON, ¾ rear-end with canopy, $700. 478-5783.

1970 FORD HALF TON, 302-STANdard. Good mechanical shape $1600. 386-9326 between 5 and 7.

1974 DODGE 1-TON, 12 FT. steel deck, only 12,000 miles, $5300. Phone 746-7804.

1972 CAMPERIZED VAN, VW, professionally done, offers on $3,900. 656-5920.

1973 MAZDA 1800 PICK UP, good condition, asking $1750. 382-3490.

1967 CHEV CAMPERIZED, leatherette panelling, excellent condition. Offers. 658-8410.

'69 DATSUN PICKUP, GOOD condition, runs well, asking $1200. Phone 658-5809.

MUST SELL '69 FORD ½ TON Just tested, good condition. 385-5301.

1947 DODGE HALF TON, GOOD condition, tested. Best offer. 388-6705.

'64 GMC WALK-IN VAN. MUST sell. 384-7459 evenings.

1974 TOYOTA HILUX SHORT box, low mileage, $3000. 595-5158.

'62 VW VAN, CAMPERIZED, tested. Offers. 592-9860.

1970 CHEV VAN 90, GOOD CONdition. $2000. 478-0875.

'65 CHEV. VAN NEEDS MOTOR work. Offers. 385-2301.

'67 FORD VAN SHAG-IN-WAGON, $600 or best offer. 386-0371.

'63 GMC STEP-IN VAN, $350. Phone 477-5408.

1966 CHEV. ½ TON, 283, V8, $675. 382-5492.

ALUMINIUM TRUCK CANOPY, $200. Phone 382-8965.

154 TRUCKS, BUSES and VANS

WILLE Has

52 WILLYS Jeep 4x4 P.U.	$1995
66 CHEV. Van, 6. auto	$1595
66 FORD Homes Wrecker	$3495
71 GMC Custom Pickup	$2295
71 FORD Homes Wrecker	$4495
73 DATSUN Pickup	$2295
73 VANDURA ¾-ton Van	$3895
73 DODGE Explorer ¾-ton	$4295
74 CHEV Carryvan	$4995
74 CHEV. ¾-ton, full power	$3795
74 GMC 5-ton Move Van	$8295
74 FORD ½ ton 30,000 miles	$3495
74 DODGE Kary Van	$4695
75 FORD 4x4, full power	$3995
75 DODGE 1-ton Dump	$6995
75 DODGE Club Cab	$3995
75 DODGE ¾ ton, full power	$4295
75 TOYOTA long box, canopy	$3795
75 FORD ½ ton PU	$2995
76 DODGE Mini Motorhome	$11,500
76 VANGUARD 22' MH.	$16,950
77 DODGE Mini Motorhome	$8995
77 DODGE Van Conversion	$5795

Many more to choose from

WILLE MOTORS LTD.
Dlr. D-13645
382-2313
OPEN 9 A.M. to 6 P.M.

ART'S CAR SALES
310 BAY ST. 383-8302

73 EL CAMINO	$3995
73 DATSUN	$2495
71 VOLKSWAGEN VAN	$1995
71 CHEV ¾ ton	$2695
71 DODGE ½ ton	$1995
65 FORD VAN	$ 795
63 CHEV ½ ton	$ 395

D-00286A

1973 FORD F100 PICKUP, ½-TON, power steering, front disc brakes (new pads), radio. Eng. 390 C.I., 30,000 original miles. New exhaust system. Engine in perfect condition. Auto. transmission plus camper hold down bracket. 479-1340.

1970 FORD RANGER F250, camper special, 360 V-8 engine, automatic transmission, power brakes, power steering, radio, 8-track tape deck, U.S. mag wheels, low mileage, excellent condition. 478-6804.

74 GMC ¾-TON, MINT CONDItion, 350, P.S., P. Disc B., automatic, 29,000 miles. Thunderbird canopy, dual tanks, 8200 GVW, camper special extras snow tires, best offer over $4,600, 479-3718.

SUPER TRUCK
'75 Silverado Chevy 1-ton pickup. Dual wheels, all options including air, 454 engine, automatic. Immaculate. 1600 miles. 383-4568.

QUICK SALE
1972 Ford one-ton, C and C on duals, V-8, 4-speed, power brakes, 159" wheelbase. $2,300. B. Madsen Motors Ltd., 2691 Sooke Rd., Glen Lake, 478-5011, DL-005692A.

57 DODGE TRUCK, SHORT BOX, rebuilt motor, new tires, new brakes, needs paint job, primer-paint already on. 479-3702 after 5 p.m. $300.

1968 INTERNATIONAL HALF-ton, wood canopy, V-8, 4-speed heavy-duty transmission, 54,000 miles. Fisherman's Special, $1300. 656-2885.

1966 FORD F350 PICK-UP, 300 motor, 4-speed, 31,000 miles, offers accepted at Transport Dept.; Stewart and Hudson, 405 Gorge Road.

'76 FORD 250 ¾-TON, ONLY 3000 miles, camper special, p.s., p.b., automatic, radio, warranty, must sell, wife wants car $5950. 382-7664 or 658-1020.

1972 FORD ¾-TON CAMPER SPECial excellent condition, automatic, many extras, good mechanical condition, asking $3000 or offers. 479-4105.

16' ALUMINIUM VAN BODY, manufactured by Collins, plus buckaway 1,500-lb. capacity power tailgates, $3,200 firm. Phone 478-1814 or 478-6453.

1963 INTERNATIONAL CREW Cab, 6 cylinder, 4-speed transmission. Non-slip rearend, overload springs. Very good condition. $1200. 112-539-2685.

MOVING — MUST SELL
'71 Dodge van. Completely insulated panelled, carpeted, mags, custom windows, etc. Best offer over $2600. 384-6768.

'72 TOYOTA HILUX
with Buccaneer canopy, excellent condition. 48,000 miles. $2500. Weekdays after 5, 479-7924.

74 FORD CUSTOM HALF-TON, automatic, power steering, power brakes. Super clean. $2995. 383-4852, after 5:30.

1964 FORD VAN, SOME INTErior work done, good condition, $900 or best offer. Phone 383-3895, after 4:30.

MUST SELL LANDCRUISER, 1974, Immaculate, 4 speed, winch, hubs. Offers. 477-2115 days, 477-7074 evenings.

SCHOOL BUS, $3500. 48-PASSenger, GMC superior, 350 V8, full equipment. First class shape, 478-8793.

1972 CHEV. ½ TON, HEAVY duty, V8, automatic, p.s., p.b., excellent condition, $2,250. 112-748-8928.

1974 ¾-TON DODGE, 318, 4-speed, p.s., p.b., dual tank, front tire rack, 37,000 miles. $3,895. 479-3842.

1973 COURIER ¼-TON WITH travel mate canopy, A-1 condition, only 26,000 miles. $2,300 or best offer. 477-8574 after 6 p.m.

1974 FORD ½-TON CUSTOM, power steering, power brakes, dual gas tanks, 40,000 miles, excellent condition. $3350. 478-1185.

69 GMC ¾-TON TRUCK, 4-speed, 292 sliding rear bumper, front space carrier. Good condition. 656-4961.

1973 INTERNATIONAL CREW cab 4x4, power steering, power brakes, automatic hubs, canopy. 478-3051.

1971 JEEP STATION WAGON, V-8, 4-wheel-drive, power steering, locking hubs, best cash offer. 385-9791.

1975 GMC ¾, V-8, 4-SPEED, P.S., P.B., R., hubs, 21,000 miles, $5,800, o.b.o. Munro Motors, D388A. 748-8760, 746-7434.

'73 BLAZER; POWER STEERING and power brakes, removable top and back seat. Must sell. All offers considered. 479-2990.

60 FORD ½ ON SHORT BOX, V8 4 speed, good shape. $600 or best offer. 479-8920.

1964 FORD VAN, FULLY CAMperized, rebuilt engine, tape deck. Must be seen. Phone 388-4866.

'62 CHEV HALF-TON, 283, 4-speed. Running, $150 or sell for parts. 385-7497.

WALK-IN VAN, CAMPERIZED, stove, cupboards, bed, table, live-in. 478-9153.

1965 CHEV ½-TON PICKUP, CANopy, new brakes, shocks, muffler. Tested. $690. 656-4717.

1973 BLAZER CHEYENNE, V-8, auto., P.S., P.B. $4995 or nearest offer. Phone 746-7506.

1951 CHEVY DELUXE PANEL stock, good condition $1,000. 128 Montreal.

71 DATSUN PU, RADIALS, heavy-duty bumper and trailer hitch, canopy; $1250. 652-1519.

1967 LAND

158 TIRES

MICHELIN TIRES
ALL SIZES AND TYPES IN STOCK! AT
D&D TIRE
1620 BLANSHARD
382-7283

TIRES AND RIMS, AS NEW, C78x13, 695x14, F78x15. 477-0695.

160 PARTS, ACCESSORIES

OPEN NOW
Come and see Victoria's largest stock of Hi-Performance auto accessories and parts.
Mon.-Fri. 9-9, Sat. til 5
D. G. AUTO
3244 Douglas 382-4012

CAR SOUND
AM and AM-FM car radios, cassette and 8-track players.
Installations—Sales—Service
B.C. SOUND & RADIO SERVICE
931 FORT 383-4731

TWO 14-GALLON SADDLE tanks, fit Chev pick up 67 and up, $100 or best offer. Verigate shifter $80 or best offer, miscellaneous Chev big block parts, one set of 350 horse power heads, one set of open chamber heads. 656-5502 or 656-3261, Maurice.

SETS OF FOUR
—15x8 white spoked mags
—15x8 RV wheels.
—10x16.5 black steel wheels.
VICTORIA 4-WHEEL DRIVE
597 Hillside at Rock Bay, 386-6511
D-13531

Custom Paint Body Work
Fender flares, rust removed. 478-3874 day or night, ask for Doug.

TWO BENCH-TYPE PASSENGER seats, for 1972 VW Bus, like new. Also custom made boat carrier for same car (new price $300), sell very reasonable. Call after 5:30. 477-1948s

RADIATOR REPAIRS, FAST TOP quality repairs at Maurice's Auto Body, 427 Bata St., phone 386-3381 or 384-8094. Located behind the Burnside Pay and Save Gas Station.

1280 WEST BPNDER ST., FOUR 15" CRAGAR SS. WILL sell or trade for Chevy Rallye wheels plus cash. Wanted good Pro-trac or Super Charger G-50's. 656-3025.

FOR CHEV: CHROME 12-QUART oil pan, $40; 4-speed Shaganaw shifter, $40; 396 headers, $60. For Ford: air shocks, $30; traction bars, $20. Phone between 5-7, 385-1040.

ALUMINUM CANOPY FOR short box pickup, $50; '64 Ford miscellaneous truck parts; 4-speed truck transmission. Wanted: set of 289 or 302 headers. 479-8167.

'67 FASTBACK MUSTANG, parts for sale, all gears with posi, C6 automatic; 425 h.p. motor, four new tires and mags, traction bars. 384-8391.

WANTED, BOTH FRONT FENDERS and bumper for 69 La Sabre. Phone 382-8617 or 477-4283 evenings.

Used Volkswagen Parts
Over 1 acre of VWs being dismantled. Calif. B.C.-Auto Wrecking Ltd. 652-1181.

VICTORIA 4-WHEEL DRIVE
FREE WHEELING HUBS for any make of 4-wheel drive. D-13531, 597 Hillside at Rock Bay 386-6511

DODGE 383 ENGINE, 4 BARREL carb. with rebuilt automatic transmission. $300 or best offer. 652-1053.

'32-'48 FORD PARTS FOR SALE. Wanted wire wheels 1935, hydraulic brakes '29-'48, and miscellaneous 1934 parts. 477-6357.

SET OF FLOTTED MAGS, GOOD shape with excellent rubber, only fit GM product, offers on $350. Call after 6 p.m., 656-7198.

VW PERFORMANCE PARTS from Bow-wow. Big Bore Kits, fibreglass fenders, Bala kits, etc. B.C. Auto Wrecking, 652-1181.

WANTED FOR WRECKING
Mid 60's and newer cars and trucks, preferably imports, condition unimportant. 478-4248.

VOLKSWAGEN PARTS
And repairs. Import Car Centre. 2810 Rock Bay Ave. 382-1815.

VOLKSWAGEN MOTORS REBUILT $150 up. Import Car Centre. 2810 Rock Bay. 382-1815.

CHEV 10-BOLT AXLE, 283 DISASsembled headers, Chev 3-speed. Phone 479-3354 after 4 p.m.

WRECKING '67 AND '67 VOLKSwagen, parts for sale, phone before noon, 656-3025.

MUST SELL '67 PARISIENNE, best offer. Parts or whole. 385-3293.

1972 DATSUN MOTOR, TRANS., headers, as a unit or separately. Phone 746-7506.

REBUILT VET 327-375 HORSE, 4-bolt main 202, 11-1, new Gen. Starter, Clutch, $650. 642-3023.

1965 CHEV IMPALA, RE-BUILT 283, 10,000 miles, two-speed trans, seats, etc. 478-2307.

WRECKING '67 FORD, TIRES, radio, bumpers, fenders, etc. 595-0587.

66 COMET WAGON; DODGE 4-speed; one Beech toolbox. 385-8985.

BELL HOUSING, CLUTCH, AND transmission for 6 cyclinder motor, offers. 474-1651.

'57 CHEV ¾ TON, HIT ON driver's door, sell for parts. '69 posi trac rear end. Phone 478-6032.

E-TYPE JAGUAR PARTS INcluding complete rear end assembly. 743-2849 (Mill Bay).

396 ENGINE, TURBO 400 TRANSmission, headers. 382-6336. 4-6 p.m.

1963 CHRYSLER, WHOLE OR parts, rebuilt transmission, 382-7683.

WRECKING 1969 B.M.W. 2002. Peter 383-2333.

67 CHEV PARTS FOR SALE. Phone 479-8649 after 4.

OIL FILTERS FOR CATERPILlar 300, sell $100. 384-9006, 384-5514.

JAGUAR PARTS.
743-2849 (Cobble Hill)

327, ALMOST COMPLETE. Offers. 479-5081.

WANTED: 49 TO 54 FORD FOR parts. Phone 477-6357.

WRECKING 1970 TRIUMPH SPITfire, take as is, $300. 382-6148.

162 AUTO REPAIRS, SERVICE and TOWING

PETER'S METRIC SHOP
All Foreign Car repair and service
SPECIALIZES IN
BMW-MERC-VW
554 Alpha 383-2333

VOLKSWAGEN
Parts and Repairs
Import Car Centre
2810 Rock Bay Ave. 382-1815

AUTO REPAIRS, YOUR PLACE or mine, most reasonable rates. 383-5856.

SCRAP CARS HAULED.
Phone 478-9571.

166 CARS AND TRUCKS WANTED

WANTED FOR WRECKING
Mid 60's and newer cars and trucks, preferably imports, condition unimportant. 478-4248.

WANTED: MINI VAN, TESTED and in fair condition. Phone Neil, 383-5032 after 5 or all day weekends.

CAN'T SELL YOUR CAR?
CONSIGN with JOHN BARNES
Automart 1805 Blanshard 385-4121

WANTED — MEDIUM OR SMALL size car, low mileage. Phone 592-0717.

166 CARS AND TRUCKS WANTED

WANTED TO BUY
TOP QUALITY CARS
DePape Motors Ltd.
1407 Broad St. 384-8035

THOMAS PLIMLEY
Top Dollar Paid
For good used cars, trucks, and older domestic models.
SEE: KARL BENN
AT PLIMLEY'S
1010 Yates 382-9121

'70-'75 PLYMOUTH OR DODGE station wagon, trailer towing package preferred. 385-2931.

168 CAMPERS, TRAILERS and MOTOR HOMES

S. J. PEDEN
LTD.
VANGUARD
SALE
GOOD SELECTION
'77 VANGUARDS
IN STOCK
PARTS AND
Accessories Store
PROFILED ALUMINUM
—RENTALS—
S. J. PEDEN
LTD.
2855 Quesnel St.
D-13432
386-3464

BOB'S
MOBILE HOMES LTD.
25 Crease 386-3623
DL 00414A
TRAVEL TRAILERS
More '77 NOMADS
Have Arrived
21' $5985
23' $6385
24' $6795
Loaded with Extras
5TH WHEELS
MINIHOMES
PARTS—PROPANE
SERVICE
386-3623

FENNELL'S
TRAILER SUPPLIES LTD.
Parts—Propane—Repairs
CANOPIES
2 styles of VAN-TOPS
Custom Building and Van Conversions
6459 Patricia Bay Hwy.
652-3941
OPEN 7 DAYS A WEEK

DOGWOOD TRAILER SALES
PARTS — PROPANE
RANDELL TRAILERS AND CAMPERS 478-6841
2330 Deville Road
Dealer Licence D-13587
Highway 1 at Millstream Rd.

1976 20' WESTERN MOTOR home, fully self-contained, 15,000 miles, 460 C.I.D. Ford engine, auto trans. P.S., P.B., cruise control, $13,000. Will consider late model car or pickup. Call after 5 p.m., 746-5294.

1963 INTERNATIONAL, 48-PASsenger bus conversion, painted white, shower, toilet, Franklin fireplace, oil heat, propane oven, hot water, 3-way fridge, will sell for cost, $6,000, consider trades. 386-7128.

27-FT. TERRY TRAVEL TRAILer, fully self-contained, awning, TV antenna, ideal bachelor pad, vacation home, etc., new condition, $6000 o.n.o. Smith, Duncan 746-4788.

14' SECURITY TRAILER, sleeps six, furnace, stove, fridge, brakes, $1400; 8' aluminum canopy insulated, roof racks, $400. 478-2796.

REPOSSESSIONS
BOLUK TRAILERS
1975 models — brand new — never used — repossessions — $2495 or best offer. Call 386-8851 Borg-Warner Acceptance Canada Ltd.

1969 I.H.C. BUS, 22' BUS COMpletely converted into motor home; furnace, stove, oven, 3-way fridge, sink and toilet holding tanks, new paint, exceptionally good condition. 384-1246.

OKANAGAN CAMPER FITS IMport truck, 3-way fridge, oven, intercom, roof rack, auxiliary battery, toilet, Brody jacks, excellent condition, $2,150. 479-3471.

'73 FIFTH WHEEL, 30 FT., HAS everything, fully self-contained, '72 ¾-ton Ford pickup, willing to bargain for fast, cash deal. 1371-C Craigflower Road. Phone 384-2867.

11' CAVEMAN CAMPER, A-1 condition, fridge, stove, oven, furnace, 4 jacks, double stainless steel sink, 2 20-pound propane tanks; offers. 382-4467.

69 GMC CUSTOM CAMPER, V-8 auto, power steering, 9' camper, fridge, stove, oven, furnace, $4000. 479-6504.

1974 GMC VAN, MUST SELL, just tested, camperized and loaded with extras. Immaculate. Has to be seen. Offers on $7,250. 479-9875.

1970 SWINGER CAMPER, 11', fridge, stove, furnace, shower, toilet, hydraulic jacks, good condition, $2600. 479-7778.

1974 25 FT. TERRY TRAILER, fridge and freezer, stove, oven, furnace, separate bedroom, shower and bath. Phone 112-743-9860.

1970 WESTPHALIA VW. INspected til '78, excellent condition, $3700 or nearest offer. 478-9571 or 478-4898.

SNOW-BIRD RECREATIONS LTD.
1640 Cedar Hill X Rd. 477-7713
Campers—Trailers—Van Inserts

23' PROWLER '73, SLEEPS seven, air conditioned $5000, 383-0233.

1974 — 16' SCAMPER TRAILER, stove, 3-way fridge, furnace, toilet, sleeps 6. 656-2388.

FOR RENT: WINNEBAGO motor home, low winter rates 477-2704.

DELUXE CANOPY, NEW, SLIDing windows, insulated, wired, beautiful, $375, 479-1203.

'74 FUNCRAFT MAXI DODGE conversion, fully-equipped to last detail, 5,000 miles. $9,000. 595-5257.

1975 EXECUTIVE MOTOR HOME, 25' Elite of RVs, has everything, 595-8616 after 6.

16' CAR TRAILER, ELECTRIC brakes. 479-5643.

72 VOLKSWAGEN CAMPER, Westfalia, $4300. 384-4078.

168 CAMPERS, TRAILERS and MOTOR HOMES

DOMINION MOTORS
HOME OF
LAYTON — HOLIDAIRE TRAILERS
GALAXIE CAMPERS and CANOPIES
CHINOOK MOTORHOMES
75 CHEV
½ Ton Pickup
350 V-8 automatic, power steering, power brake, radio, heavy duty springs and shocks, Westcoast mirrors. Was $4,295
REDUCED TO $3995
70 TRIPLE E
Motor Home
Fully self-contained, fridge, furnace, on Ford chassis, V-8 automatic, only 34,000 miles.
$8,295
"PARTS SPECIAL"
FRIJILOIC automatic, safety latch for your fridge, door, $3.95.
PARTS, ACCESSORIES REPAIRS
HOURS OPEN
MON. to SAT., 8 A.M. to 5 P.M.
1703 BLANSHARD ST.
(Across from Hudson's Bay parking lot), Victoria, B.C., 385-9012
Dealer Licence Number D-5536

RV OWNERS
Cash in on the Rental Bonanza
let
ADKO RECREATION RENTALS
Arrange Trouble-Free Rental of Your
MOTORHOME
CAMPER
TRAILER
478-9380 478-9480
Ask About the Tax Advantages

IMPALA CAMPING WORLD
TENT TRAILERS
Lionel Leisure Craft
"LEXTRA"
11 different floor plans on display from $795
TRAVEL TRAILERS
Kit RoadRanger and Bolers!!
13' - 24' Sizes
MOTORHOMES
Empress, Brougham, Casual
"WINNEBAGO"
Alum. and Fibreglass Truck caps.
Check our our Trades!!!
Propane — Accessories
Service — Sani-Station
7 DAYS A WEEK 656-5504
Pat Bay Hwy., Sidney Dir. 15802

FORCED SALE
Professionally constructed motor home, 17 ft. overall length, 1975 Ford 1-ton chassis on duals, 390 motor, 4 speed, only 400 miles. Bathtub, flush toilet, 3-way fridge, propane stove and oven, double sink. For appointment to view, phone 478-8054.

OKANAGAN
CAMPERS — TRAILERS.
PARTS — ACCESSORIES
—REPAIRS—
LOGAN'S RV. SERVICE CENTRE
650 Burnside near Douglas
384-0213

TILLICUM FURNITURE
2612 Sooke Rd.
Makes camper, trailer and boat cushions. Any size or shape. Full selection of materials available. Free estimates. Winter discounts now in effect. 478-0522.

Western Listing Service
We can help you buy or sell your recreational vehicle, listings from $5 0. to $10,000.
388-9278
592-3060

SIDNEY CAR MART
LEOCRAFT AND ITASCA
Motorhomes
All Trades Welcome
9757 5th St. D.01591A 656-2432

HARDTOP TENT TRAILER WITH mattresses and spare tire, $675. Propane stove, 4 burners with oven — $110. Propane fridge, 5 cu ft., $200. All in good condition. 383-1246.

1973 TRAVELUX TRAILER 23' "air stream" in looks and design, fully equipped, bathroom with separate bathtub, $8,500. 658-1053, 658-1024.

1971 VW WESTPHALIA COMpletely camperized. New engine and Michelin radials $4000 or nearest offer. 477-0218 or 477-1344.

1968 VOLKSWAGEN VAN CAMperized, new tires, no rust, excellent running condition. $1,400 firm. 386-2337.

WANTED: FULL SIZE CAMPER in good condition, have cash and city tested. Good condition 1969 Toyota as part trade. 658-8394.

8' CABOVER CAMPER, PROpane stove, sink, jacks. Offers to $500. 383-9512.

NEW 8' ALUMINUM TRUCK canopy, insulated, lights, 1291 Garkfl, 477-3562.

16' CITATION TRAILER, SINK, stove, fridge, sleeps 6. Good condition. Closest to $1800, 479-3917.

USED RIB-TOP FIBERGLASS canopy for long box Toyota. 382-7627.

1974 10' VANGUARD CAMPER, excellent condition, many extras, $2950. 658-1140.

8X27 SELF-CONTAINED FURnished trailer, $2,100. Beth 112-537-2814, RR1 Fulford Harbour.

MOVING, MUST SELL 1973 17' Roadway trailer. Best offer. 477-3190 after 5 p.m.

10' CAVEMAN CAMPER, COMplete with jacks. 1135 Reynolds Rd.

DELUXE CANOPY FOR SHORT Box Ford, insulated, wired, 6 months old. $450. 478-5489

8½' CAMPER, STOVE, 3-WAY fridge, furnace, good condition. $1500. 595-4568.

CUSTOM CAMPER FOR SHORT Box Import $1325 or offers 595-3832.

5½' CAMPERETTE. 1135 REYNolds Rd.

16½' TRAVELAIRE TRAILER, excellent condition, $3000. 383-6774.

LIKE NEW! '72 VW CAMPER, 39,700! A steal. Offers. 382-9019.

168 CAMPERS, TRAILERS and MOTOR HOMES

COASTLINE TRAILER CENTRE

YES WE'RE
Open Sundays
25 New Units — 16 ft. — 31 ft.
22 Used Units — 14 ft. — 23 ft.
TO CHOOSE FROM
Mini Motorhomes
Trailers
Tent Trailers
Victoria's Biggest
RV Selection
COASTLINE
TRAILER CENTRE
1621 ISLAND HWY 478-0933
(Across from COLWOOD'S Farmers Market) Mon. - Sat. 10 a.m. 'til 5 p.m. Sun. 1-5 p.m.
D113719

ARE YOUR TRUCK SPRINGS ADEQUATE?
We sell and install DENDOFF overload springs for all Trucks including Imports! Phone 384-0213.
LOGAN'S R.V. SERVICE CENTRE
Burnside East, near Douglas

18 ft. motor home
YOU HAVE TO SEE IT TO BELIEVE IT, only $47953
SNO BIRD RECREATIONS LTD.
1640 Cedar Hill X Rd. 477-7713
658-5685 after 6 p.m. D. 00647A

1975 TRAVELIZE PARK MODEL trailer, fully furnished many extras, ideal starter home or summer cottage. Yours for $11,900. For more information phone 478-3680.

16' SPRITE ALPINE TRAVEL trailer. Furnace, fridge, bathroom. Sleeps 4. 656-2041.

1976 FALTACRAFT 8' DELUXE camperette, like new, no appliances, $1200. 383-5948.

17' MOTOR HOME GONE 3000 miles. Fully self contained. 383-9184.

ROAMIN' HOMES
Mini-Motorhome Rentals
652-2914

CAMPER STOVE WITH OVEN, propane, top shape, $50. After 6 p.m., 598-2796.

169 MOBILE HOMES AND PARKS

—LESS THAN $30,000
($3470 down plus $1000 H.O. grant plus $330 per mo.) for this new unbelievably spacious (1560 sq. ft.) 24 x 64 3 BR, 2 full bathrm Westminster. Ready to occupy. All skirted, sundecked, set upon full city sized lot in our own family park, 30 min. from Victoria. 474-1811 Corwil.

HI, WE'RE FRIENDLY!
Buy a Friendly home. Look, a 24x56 3 bedroom DW. Utility room, ensuite plumbing, extra large living room and dining room. Priced to sell.
FRIENDLY MOBILE HOMES
Victoria 474-1288 24 hrs. or in Shawnigan Lake 743-4036, 1-1002 Goldstream Ave. DL01635A.

WHY RENT
No down payment? Little or no credit? New to your job or in this area? We have a 3 bedrm home that we can put you into at bank interest rates. Mill Bay — Shawnigan Lake area.
FRIENDLY MOBILE HOMES
Shawnigan Lake 743-4036, or Victoria 474-1288, 24 hrs., 1-1002 Goldstream Ave. DL01635A.

I AM LOOKING FOR A RETIRED couple or a single middle-aged woman to live rent free and other expenses, in a modern mobile home in Duncan, to look after my father, who is a senior citizen. Two bedrooms, nice garden, fireplace, furnished, nice view. I would like to discuss this with any interested party. Please answer to P.O. Box 1000, Duncan, B.C.

3 MONTHS FREE SITE RENT. Why rent when you can move immediately into this 3-bdrm, 12x68 Safeway mobile home. Has large sundeck and 12x16 finished addition. Try your low down payment or trade. Call Pat Saulnier, Kasapi Const. Co. 538 Dupplin Rd. 386-6191 or 384-2197.

NEAR SHAWNIGAN LAKE
24x60 1975 model DW. 3 bedrm., family room, wet bar, full ensuite. Closets galore. A real beauty.
FRIENDLY MOBILE HOMES
1-1002 Goldstream Ave, Victoria. 474-1288-24 hrs. Shawnigan Lake 743-4036, Duncan 748-0795 DL01635A.

QUALICUM BEACH
Paramount 12x60 mobile home, set up in adult park on large landscaped corner lot. Close to beach. Patio doors, fully furnished colonial washer, dryer, 8x16 porch. Full price $15,500. Lot rent $65 per month. For further information, 112-752-9638.

ON A LARGE BEAUTIFULLY landscaped 5 acre in Tri Way mobile home park 64x12 deluxe Rollohome, large front living room, newly carpeted, 2 bedrooms also 12x54 SafeWay 1-bedroom large living s e m i - f u r n i s h e d $10,900. Adults only. 384-8791 DLN. 01297A

WHY RENT?
Two-bedroom home including pad for less than $250. per mo. with small down payment. Friendly Mobile Homes, 474-1288, Shawnigan Lake 743-4036, Duncan 748-0795. DL 01635A.

Need a home located? Unlocated? New? Used? Over 100 to show from. Call us to Parkland.
FRIENDLY MOBILE HOMES
474-1288 24 hrs., Duncan 748-0795, Shawnigan Lake 743-4036. DL 01635A.

REDUCED $2000 TO SELL quickly to clear for new stock. First this quality brand new 3 BR Neonex. Move right in. Skirted and sundeck added and all setup on full city sized lot in our own family park. Phone now, 474-1811 Corwil.

FOR SALE BY OWNER 2 BEDroom mobile home on ¼ acre with sunporch, garage, storage shed, garden, fruit trees, berries. 5 minute walk to Ganges and school $20,000 or try your offer. 537-9284 after 6.

COLWOOD CORNERS
Family oriented, 3 bedrooms, custom built Brittany mobile home. Skirted, enclosed porch and sundeck, partially furnished and fully draped. Under $19,000. Phone Brian, 382-6122 or 478-7227 after 6.

SOOKE
On private property, nice 22x44 DW, 3 bedrms, 4" walls, duroid roof.
FRIENDLY MOBILE HOMES
474-1288 24 hrs. DL01635A

1965 SUBURBAN 55X12 2-BEDroom, centre living room and kitchen, new oil furance, wall to wall in living room and kitchen. 100-amp. service, cable. On the ocean, Saseenos. 383-0897.

BY OWNER, 1974 24X40 three-bedroom double wide, landscaped lot, includes sundeck, fridge, stove, drapery, wall-to-wall carpeting. Asking $22,500 or nearest offer. Phone 478-7736.

BUYING OR SELLING?
For a sincere interest in your needs call:
FRIENDLY MOBILE HOMES
1-1002 Goldstream Ave., Victoria
474-1288 DL01635A

ADVERTISED FRIDAY FOR $10,000 — bought house will sacrifice, $6,500. Appliances, drapes and rugs, 2-bedroom Glendale, reverse-style in family park, Shawnigan Lake, 743-5836, Lot No. 79.

WESTERN LISTING SERVICE
We can help you buy or sell your Mobile home, listings from $3,000 to $20,000. Phone:
388-9278
592-3060

CLOSE IN, 5 MIN. FROM VICtoria. Excellent buy on this 12x50 two-bedroom Friendly Mobile Homes, 474-1288, DL01635A.

12X68 1975 TRAILER IN beautiful Sooke park, $16,000 or land in B.C. or Alberta. 642-3581.

169 MOBILE HOMES AND PARKS

FAMILY HOME
Large enough to get you out from your in-laws but not to large for them to follow you. Two-bedrooms for the children next to the family room; Master bedroom with ensuite. Pantry in the kitchen. Brentwood.
Ronyvon
478-7549 DL. 01539A 474-1928

"HIDDEN VALLEY"
Deluxe 24'x52' 3-bedroom CHANCELLOR on a view lot, in the adult section. A beautifuly home — completely landscaped, and skirted with sundeck and carport. To view phone 478-6434, or 478-0034, or 384-2197.
ADMIRAL HOMES LTD.
2500 Florence Lake Rd., Victoria
MCD: 01343A

FOR SALE
MOBILE HOME LOTS
OWN YOUR OWN
Fully serviced lots in beautiful Fraser Valley setting. Electronic gates for added security and privacy. For full information — write or phone — JACK ASHDOWN at CENTURY 21 IVAN HURNDALL REALTY LTD.
95 Wellington Avenue, Chilliwack, B.C., 792-3311.

BEAT THIS!
UNDER $20,000
$1725 down, $1000 H.O. grant, $325 total monthly payments O.A.C. buys and moves you into this brand spanking new 12x68 3 BR Moduline. This includes setup, skirting, sundeck and rental of full city sized lot in our own family park. Phone now, 474-1811, Corwil.

RENT TO OWN
Or trade your pet elephant on this 3-br. with large additional room. Family Park. Smaller units from $8,900 double wide, adult park only $19,900. Low monthly payments. By appointment 592-0289 or 384-8075, pager 240. NEWSTEAD MOBILE HOMES LTD., 841C Goldstream Ave. D-00364A.

1965 10' X 50' OLYMPIA MOBILE home with attached cabana and carport. Located on pad — one mile south of Duncan. Pad rental $66 per month. Low down payment with easy terms. Phone 746-6211 days or 748-8589 or 746-7053 after 6 p.m.

BY OWNER, 1973 CHANCELLOR. By Moduline 24x40, three bedrooms. Includes many extras, situated on a quiet rented site, with a beautiful view of Florence Lake. $26,900. 478-0095.

Victoria Bus Route!
New doublewide on large lot. $1,000,000 waterview location! Sacrifice. 388-6275, pager 2594, anytime.

12X60 MOBILE HOME, SKIRTED, landscaped, sundeck, cedar shed, carport, cement walk, blacktop driveway, covered fuel tank. 478-5843.

1974 DW MOBILE HOME, 24'X56', semi-private waterview on Malahat. Phone for appointment to view 9-4 Tuesdays through Sat. only. 478-1413.

VICTORIA BUS ROUTE!
New 12'x68' nicest location you've ever seen! Gorgeous waterview. $19,900. 388-6275 pager 2594 anytime.

FRIENDLY MOBILE HOMES
1—1002 Goldstream Ave.
474-1288 DL01635A
New 14x68, 2 or 3 bedroom $19,900
New 24x52 Dw $25,900

IN LANGFORD FAMILY PARK. Immaculate 12x68 Neonex, all set up with deck and skirting. Under $20,000. 15 per cent down, $221 mo. O.A.C. 474-1811 Corwil.

RENT TO OWN 2-3 BEDROOM mobile home. For details call Friendly Mobile Homes, 474-1288, Duncan 748-0795, Shawnigan Lake, 743-4036. DL01635A.

FOR RENT
12x60 Bendix 2-bedroom, large addition and enclosed front porch, 20 min. to downtown, Ronyvon, DL-01539A. 478-7549, 474-1928.

MUST SELL 1973 12X68 THREEbedroom mobile home in family park. Has porches, fenced and landscaped yard. $12,500. 112-245-4658.

BEAUTIFUL 1975 12'X56', ENORmous addition, furnished, four appliances, fenced yard, morel Close in. $14,500. 388-6275 pager 2594 anytime.

GOLDSTREAM 12X60, COLUMbia mobile home, adult park, on large corner lot, fireplace and four appliances, added finished room and veranda. Phone 478-9323.

SACRIFICE! MUST SELL 76, 24x40 Moduline home. Asking $22,000 or nearest offer. 112-743-9298.

SOOKE, 30x8', GOOD CONDItion, on spacious view lot. Washer, dryer. 10x10 cedar addition. $3350. 642-3845.

14' WIDE
TRIANGLE HOMES (Victoria) Ltd.
D.L. 01668A 478-1774

GOLDSTREAM
MOBILE HOMES LTD.
478-1751 2994 Jacklin Rd.
D.L. 01280A

12X68, THREE-BEDROOM BENdex Paramount Trailer, all reasonable offers considered. 478-9949.

175 HOTELS

DOMINION HOTEL, 759 YATES, centre of city, weekly and monthly rates. 384-4136.

CHERRY BANK HOTEL, 825 Burdett, off season weekly rates from $25 per week. 385-5380.

178 SUMMER HOMES, COTTAGES, RESORTS

12'X68 THREE-BEDROOM Mobile home would make nice summer home. Just 10 minutes from fishing, swimming and hunting, etc. Must sell at a very low price. 112-245-4658.

BUILDING A LEISURE HOME this summer? Consider a pre-cut, laminated archrib package from PACIFIC ARCHRIB. For brochure write Pacific Archrib, 2168 Kingsway, Vancouver, B.C. V5N 2T5.

185 CONVALESCENT AND REST HOMES

SEMI-PRIVATE AVAILABLE IN small rest home. Good meals. 595-1513.

190 ROOM AND BOARD

GLENSHIEL HOTEL
606 Douglas St. 383-4164
Excellent accommodation for retired people. Meals, teas, elevator, colour TV, maid service, all inclusive. Single $300-$360. per mo.

ROOM AND BOARD, WALKING distance to town, for independent retired elderly person. $300 per month. 383-1604, 386-1710.

ROOM AND BOARD FOR working gentleman, bright double with TV, and single. Private entrance. Esquimalt area. 382-4028.

UNIVERSITY STUDENT OR working man, comfortable and reasonable. 592-7484.

OR ROOM ONLY AND ONE OR two sharing. Phone 478-7845 after 6.

193 ROOMS TO RENT

GARDEN CITY PROPERTY MANAGEMENT LTD.
Five rooms vacant in this somewhat neglected but soon to be improved gracious older home on Linden Ave. $100 to $145. For details call Fri. or Mon. 388-5194.

BEAUTIFUL WATERFRONT house near UVic. Furnished bedroom and private bath, plus full use of modern kitchen. Prefer UVic student (female). $150 including utilities and phone 477-4439.

LARGE FURNISHED ROOM with private entrance and cable. Share stove, fridge, phone, washer and dryer. Gorge area. Working male. $115. Phone 383-5970 between 6-7 p.m.

OAK BAY U-VIC WOMAN STUdent only. Large room, share facilities. $95, utilities included. 592-1705.

SINGLE ROOMS, $95-$125 INcludes utilities, cable, chairs and hotplates. Vic West area. Phone 384-5605.

WINTER RATES. FAIRFIELD area. Furnished room for quiet working person, share facilities: 382-0535.

CLEAN ROOM FOR WORKING man or student, $65 per month. 652-1374.

FURNISHED. $85, NON-SMOKING girl. Near Sears, 595-0450.

193 ROOMS TO RENT

FIRST CLASS ACCOMMODation. Modern townhouse fully furnished, near Sears. Offers companionship, comfort and privacy. Ideal for young working man, non-smoker. Large master bedroom with balcony. Utilities, washer and dryer included, $150 per month. Also smaller bedroom $125. References please. Call after 5 p.m. 595-6272 or 598-4930.

SUNNY ROOM IN QUIET house, share facilities. Women or girls. 477-7754.

197 HOUSEKEEPING ROOMS TO RENT

AVAILABLE NOW, 2 FURnished housekeeping rooms, share bath, suitable for mature reliable person, without children or pets, close to town and bus line. 392-2012 or 383-5761.

TWO MODERN 1-BEDROOM housekeeping units, all utilities supplied, share bathroom, close to bus and shopping centre, $165 and $180. Available March 1st. 595-1602.

417 VANCOUVER, (NEAR PARK) furnished room, with kitchen facilities, share bathroom, suit older woman, $88 month, 383-1493.

HOUSEKEEPING SUITES, SELF contained bathroom and kitchens. 906 Gordon St. behind Eaton's parkade.

2 FURNISHED HOUSEKEEPING rooms. One large front room, close to beach. 386-4501.

WANTED: WORKING GIRLS OR young working couple to share house in James Bay. 383-2622.

ROCKLAND AREA, FURNISHED room with fridge and hotplate, $125. 595-1858.

PRIVATE FURNISHED KITCHenette units shag carpeting share baths. Phone 384-0063.

200 APARTMENTS TO RENT UNFURNISHED

SEASPRAY PROPERTIES LTD./ REALTORS

1333 PANDORA
(Pandora and Fernwood)
2 spacious bach. suites left in this peaceful new apartment. $185-$190. Close to bus stops, 5 minutes from downtown. Small pets welcome.

1253 ESQUIMALT RD.
New large suites. One bachelor at $200, and 1 BR at $220. Available now. Children and small pets welcome.

946 BALMORAL RD.
Bachelor suites at $160. Outside entrances. Downtown. Underground parking.
SEASPRAY PROPERTIES LTD.
386-3124-388-5464, Pager 242

404 DUNDAS
New 1 BR suites from $195. Some water views. Five minutes from downtown.
SEASPRAY PROPERTIES LTD.
386-3124 388-5465, Pager 242

NOW RENTING
MANCHESTER COURT
565 Manchester Road
(1 block north of 500 Gorge Rd. East)
Spring is the time to move into a new suite at Manchester Court. Featuring:
Large suites
Extra large balconies
Dishwashers in all two bedroom suites
Resident manager
Priced from $215.000 for one bedroom and from $310.00 for two rooms.
Available now please call our resident manager for appointment to view at 382-0652 or:
For further information call:
BROWN BROS. on BLANSHARD
385-8771 (Anytime)

CHATEAU VICTORIA
VICTORIA'S DOWNTOWN HOTEL and APARTMENT complex.
1 BEDROOM apartments available from $225
PLEASE PHONE 382-4221

CLOSE TO TOWN
ON QUIET STREET
2 bedroom apartment in small quiet condo, top floor, available Feb. 1 on a one year lease (renewable) $375 per month.
JACK MEARS
OAK BAY REALTY LTD.
RENTAL DEPARTMENT 598-3321

BEAUTIFUL BEACON HILL, NEAR THE SEA, DELUXE TWO BEDROOM SUITE, DINING AND LIVING ROOM, KITCHEN INCL. DISHWASHER ETC. FULLY CARPETED. QUIET MODERN BUILDING WITH ELEVATOR, CLOSE TO PARK, BUSES. MAID SERVICE AVAILABLE SORRY NO CHILDREN OR PETS. MIDDLE AGED TENANTS PREFERRED. $310. 384-1007.

ESQUIMALT AREA
$170. Close to city in small apartment block, spacious, carpet, appliances, balcony, parking, cable, heat and hot water all supplied. No pets or children please. To view phone 388-6536.

BEACON HILL NEAR WAterfront, bachelor suite in quiet house, share bathroom, all facilities included, suitable professional woman; references. 598-4971.

CEDAR HILL AT HILLSIDE
1-bedroom $191. Parking and all utilities included with view. 383-3332.

1-BEDROOM APARTMENT, $170; children welcome, includes hot water, fridge, stove. 614 Esquimalt. 592-4673.

BACHELOR AND ONEbedroom suites available March 1st, suit mature lady, no children or pets. Call 383-3395 after 6 p.m.

DELUXE 1 BR. VIEW SUITE, near Beacon Hill. $260 incl. Parking, pool, swirl and sauna. 382-4650 ask for apt 902.

SAXE POINT AREA AVAILABLE March 1st, close to beach, town, bus and shopping. Ideal for bachelor or couple. Phone 383-6776.

LARGE 1-BEDROOM APARTment with sea view, own entrance deck and garage, utilities included, Sidney area. Phone 656-4560.

PRESTIGE ACCOMMODATION overlooking Beacon Hill Park, for rent 1 bedroom and 1 bachelor suite. 385-8111, 385-5545.

ONE-BEDROOM APARTMENT, fridge, stove, drapes, sauna, pool, rec. room. $250 per month. Contact E. Bowcott, 388-5466.

2-BEDROOM DELUXE CONdominium, university area, 1 child welcome, $350. 477-9443 after 6 p.m.

1 BEDROOM UPPER SUITE IN older home. Stove and fridge included; $170 per month. Available March 1, 1977. 595-8368.

1 BEDROOM WITH DEN APARTment for rent in James Bay area for March 1st. No children. 382-5012.

AVAILABLE OAK BAY AREA, March 1st, large 1-bedroom apartment, mature adults only, rent $184. Phone 595-4694.

OAK BAY CENTRAL SHOPPING area, bachelor suite in quiet adult block, available March 1st, for middle-aged gentleman. 382-0862.

AVAILABLE NOW, 1 BEDROOM deluxe suite on 3rd floor with eating area. Universtiy area. $230 per month. 477-0465.

AVAILABLE NOW, 1 BEDROOM suite, University area, $225 per month. 477-0465.

ONE-BEDROOM SUITE, $175 PER month, new building; mature adults only, references. 385-0572.

200 APARTMENTS TO RENT UNFURNISHED

BEACON HILL PLAZA
151 ST. ANDREW AND
140 DOUGLAS
Beacon and Simcoe
—Across from beautiful Beacon Hill Park.
—Well designed apartment
—Wood-burning fireplaces.
—Cathedral ceiling lofts.
—Cedar roof, trellises and arbours.
—Creative landscaping and courtyard.
—Underground parking.
2-BDRM., 1-BDRM, STUDIOS
LUXURIOUS IN SPACE
BY APPOINTMENT,
384-5242

VILLAGE OAKS
2125 Oak Bay Avenue
Luxury suites. Excellent Oak Bay location. Two- and three-bedroom suites, deep pile carpet throughout, ensuite bathrooms, drapes, stove, fridge, dishwasher, garburator. 1300-1600 sq. ft. Undercover parking. Resident manager. Available immediately. Priced to rent from $410.00 to $525.00.
For further information call:
BROWN BROS. on BLANSHARD
385-8771 (anytime)

EXECUTIVE TOWNHOUSES
Rockland Area
Three-bedroom luxury townhouses featuring brick fireplaces, 3 baths, self-cleaning range, 19 cu. ft. frost-free fridge, washer and dryer, garburator, built-in vacuum system, dishwasher.
$550 per month, phone 385-8714 to view.

ADMIRALS SQUARE
1315 Esquimalt Rd.
1-bedroom suites from $220, 2-bedroom suites from $260, wall-to-wall carpet, fridge and stove, cablevision provided, washers and dryers and storage room on each floor. Elevator to underground parking. Adults with pre-school children welcome. No pets. For viewing phone 388-9311 or 388-5471.

HARTNELL HOUSE
NEW
AVAILABLE NOW
4 blocks city centre on bus line, wall-to-wall, no steps, covered parking, roof top lounge area. Children welcome.
Spacious studio, bachelor suites. Resident caretaker, Mr. Lisman, 383-0742, 1204 Yates St.

TRIPLEX—FOR MARCH 15
in convenient location
3 bedro

200 APARTMENTS TO RENT UNFURNISHED

OAK BAY — 1 bedroom suite — w-w, balcony, drapes. Available immediately. Rent $200.50. 2 bedroom — hardwood floor, balcony, drapes. Available March 1, 1977. Rent $223.13.

FAIRFIELD — Bachelor suite — older style. Available March 1, 1977. Rent $128.94. 1 bedroom suite — w.w. balcony and drapes. Available March 1, 1977. Rent $208.78.

JUBILEE AREA — 1-bedroom suite. Available March 1st. rent $171.93. Also 2 bedroom suite, available March 1st. Rent $199.58.

DOWNTOWN AREA — Older style 1-bedroom suite. Available March 1st. Rent $165.90.

To view any of the above
Call 384-9335
david burr ltd.
655 Fort St. 384-9335

McKENZIE MANOR

1010 McKenzie Ave.

SPECIAL THIS WEEK ONLY
New building with large living rooms, and master bedroom, sauna and separate games room. 2 bedroom available from $250. and up.
1 bedroom available from $180. and up.
Mrs. Henderson 479-6486, 592-6770
KILMARNOCK HOLDINGS LTD.

Town House Rental
Open Daily 2 to 4:30
210 Douglas St.—
Beacon Hill Park

Eight only luxurious two bedroom townhouses across from Beacon Hill Park. All homes are fully equipped including washers, dryers and fireplaces. Good storage area, lots of parking. Adult oriented. From $450 to $485 a month. For appointments to see call
Smith Dobson Estates Ltd. 384-1424
John Ward 478-0225

Harbour Towers

AVAILABLE NOW
Prestige Penthouse — 1400 sq. ft. includes heat, hydro, underground parking, cablevision.
AVAILABLE MARCH 1
1 Bedroom—650 sq. ft.
Includes heat and cablevision.
Phone HARBOUR TOWERS
385-2405.

MARKET MANOR
909 MARKET ST.
OPEN 1-4

Enjoy free rent for February move in now, pay March rent. 1 or 2 BR suites from $200-$270. Resident manager to welcome you call 383-9139 or visit apt. 206.
BOORMAN INVESTMENT CO., LTD.
1111 Government St.

CHAMBERLAIN WALK
1841 Oak Bay Ave.

Limited vacancies for
1-BR Ste. $195
2-BR Ste. from $280
Parking Included
Utilities Extra
Some small pets allowed
Phone Manager-ess 598-1120
Roberts Investments Ltd.

2—1-bedroom suites in Character houses in Fairfield. $190.00 and $200.00. Available immediately and March 1st.
Also: 2 Bedroom, 2 full baths, L.R. with F.P. Sunroom on main floor of older Fairfield house. Includes all utilities. Available immediately. $325 per month. Call Gerald at 384-9943 between 6:00 and 8:00 p.m.

Waterfront

Seagate, 707 Esquimalt Road on Victoria's harbour waterfront with very large indoor heated swimming pool and hydro therapy pool, mature adults only, no pets. Available March 1st., large two bedroom waterfront suite, $280. Resident Manager, 383-1731 or 388-6100. Diamond Developments Ltd.

TWO-BEDROOM, 1½ BATH. DE-luxe condo, available immediately. Fridge, stove, dishwasher, corner suite, ground floor, facing south and west, two balconies, heated swimming pool, recreation centre, etc. 1200 sq. ft., carpeted, drapes. Drive by 116-1009 McKenzie Avenue (Royal Woods). $350 per month, $340 per month on six-month lease. Seriously interested call 536-7113, Surrey, B.C.

55 BAY ST.

Victoria's newest apartment block, overlooking Victoria West Park, City and ocean views. Beautiful large, fully carpeted suites. 1, 2 bedrooms plus den. Please call 386-6251, 383-2974. Sorry, no children or pets.

OVERLOOKING WESTBAY MARINA

Ocean Park Manor 885 Dunsmuir Rd. 1, 2, and 3 bedroom suites from $175. Includes heat, cable, hot water. Please call 386-9826 after 12 noon.

ELDON PLACE

Let us help pay your move, into a near-new spacious apartment with indoor heated pool, sauna, and congenial atmosphere. Located 3225 Eldon Pl. on bus line near Woodward's. Sorry, no children or pets. Inquire 386-0614.

BAY-FERNWOOD AREA. VERY reasonable one-bedroom apartment in block. Private entrance. Fridge stove, wall-to-wall carpets. Heat, water, cable and parking included. Close to bus. Phone 383-4980 between 5:30 and 9 p.m.

NEW BUILDING

One and two-bedroom suites available immediately. From $210. 899 Craigflower. For further information call 384-1101, 384-0249, TODRETT Construction Ltd.

LORD STANLEY MANOR
1350 Stanley Avenue
1 bedroom, $192.54, bachelor, $168.08. W-to-W, drapes, free parking. 595-4128.

AVAILABLE FEB. 15, ESQUIMALT area, Ellery Manor, 2 large 2-bedroom suites, mature adults only. Carpet, controlled entrance, etc. Phone 382-2921.

ONE 1-BEDROOM AND ONE bedroom, Esquimalt, wall-to-wall carpet, fridge and stove, no pets, children welcome. Available now. Ph ne after 5, 477-7673 or 477-4551.

$208. SPACIOUS TWO-BEDROOM available March 1st. 741 Admirals Road. Child welcome. Apply No .1 or 385-0795.

HILLSIDE AND QUADRA AREA modern two bedroom suite, babies welcome, no pets. Available immediately. 382-9995.

ALL UTILITIES INCLUDED, bachelor. 1410 Elford, $177. Phone 598-7724.

2 BEDROOMS INCLUDING HEAT and water, separate entrance, available March 1st. 383-6024.

TWO BEDROOMS INCLUDES water, cable and heat. Call after 6:30. 383-6591.

CENTRAL SAANICH ON BUS route, 2-bedroom suite, carport. Evenings, 652-2453.

ONE-BEDROOM, CLOSE IN, $171.26, quiet working or retired. 595-2977.

TWO 1-BEDROOMS, $184.73 AND $192.58, suitable for mature tenants, close to town, 382-5801.

MODERN 1-BEDROOM SUITE, small block, central location, $195, 477-2101.

ESQUIMALT, 1 BEDROOM AND bachelor, heat, cable, water supplied, March 1st, 478-3854, 386-9057.

BRIGHT 1-BEDROOM, CLOSE TO town, fireplace, $225. 598-4685 between 5:00-7:00 p.m.

VACANT ONE-BEDROOM, $165, no children, no pets, Quadra-Bay area, 386-9142.

MODERN BEACHSIDE, WATERFRONT 1- and 2-bedrooms, utilities included, 386-3773.

1 BEDROOM SUITE, OAK BAY modern block. March 1st. $214. 592-1167.

1-BEDROOM APT., FRIDGE, stove, near Beacon Hill Park. 478-7014.

200 APARTMENTS TO RENT UNFURNISHED

BROWN BROS. on BLANSHARD
"People Helping People"

TWO BEDROOM SUITES

$200.18 5 Avon Court, 490 Vancouver St., elderly person preferred.

$243.00 Ellery Apts., 837 Ellery St., children welcome.

$250.00-$295.00 Gordreau Apts., 129, 131, 135 Gorge Rd. East.

$247.42 205 Lady Essex, 270 Simcoe St.

$197.38 221 Lord Nelson, 1615 Belmont Ave.

$295.00-$310.00 Manchester Court, 565 Manchester Rd.

$295.00-$325.00 Redwood Park, 155, 157 Gorge Rd. East

$270.00-$280.00 Wychbury Court, 1037 Wychbury Ave.

ONE BEDROOM SUITES

$220.38 407 Woodridge Manor, 2230 Cadboro Bay Rd.,

$201.49 102 Westminster Court, 955 Humboldt St.,

$205.00-$225.00 Wychbury Court, 1037 Wychbury Ave.

$185.95 204 Wellington Manor, 1670 Fort St., available Feb. 15.

$197.38 305 Skyline Gorge, 2925 Qu'Appelle St.

$183.87 102 Sierra Villa, 547 Niagara St.

$172.50 309 Savannah House, 955 Cook St., available Mar. 1, elderly person preferred.

$159.77 303 Savannah House, 955 Cook St., available Mar. 1, elderly person perferred.

$159.04 103 Royal Commodore, 715 Vancouver St., availabe Mar. 1.

$220.00-$245.00 Redwood Park, 155, 157 Gorge Rd. East.

$215.00-$240.00 Manchester Court, 565 Manchester Rd.

$212.25 402 Lord Michigan, 235 Michigan St.

$188.40 102 Lady Essex, 270 Simcoe St.

$204.17 406 Hollyview Arms, 1180 View St.

$197.38 202 Hollyview Arms, 1180 View St.

$210.00-$220.00 Gordreau Apts., 129, 131, 135 Gorge Rd.

$198.00-$207.50 Ellery Apts., 837 Ellery St., children welcome.

$216.47 308 Dupont Villa, 345 Michigan St., available Mar. 1.

$217.57 309 Dupont Villa, 345 Michigan St, one bedroom and den, available Mar. 1.

$192.06 205 Barrington Manor, 2174 Cadboro Bay Rd.

$189.19 307 Barrington Manor, 2174 Cadboro Bay Rd.

$197.38 404 Antrim Court, 2310 Quadra St.

$204.17 403 Antrim Court, 2310 Quadra St.

$203.17 301 Antrim Court, 2310 Quadra St.

BACHELOR SUITES

$163.93 103 Lady Essex, 270 Simcoe St., available Mar. 1.

$142.56 206 Highlander Apts., 2151 Haultain St., available Mar. 1

$153.17 105 Greenleaves Apts., 2523 Wark St., available Mar. 1.

$162.21 405 Antrim Court, 2310 Quadra St.

$140.00 1324 Hillside Ave.

CONDOMINIUMS AND TOWNHOUSES

$465.00-$525.00 Village Oaks, 2125 Oak Bay Ave., deluxe two and three bedroom suites.

$440.00 6-1741 McKenzie Ave., 3 bedroom plus den townhouse.

$275.00 302-1235 Johnson St., 2 bedroom suite, covered parking included.

$250.00 201-1285 Johnson St., 2 bedroom suite, covered parking included.

$395.00 111-1870 McKenzie Ave., 2 bedroom suite, sauna, swirlpool, children welcome.

For further information call:
BROWN BROS. on BLANSHARD
385-8771 (anytime)

NOW RENTING
REDWOOD PARK
(155, 157 GORGE RD. EAST)

Start the spring in a bright new suite on the Gorge waterfront. Our resident manager is pleased to show you one bedroom suites from $220.00 and two bedroom suites from $300.00.

FEATURING

Large bright open kitchens.

Covered parking.

Swimming Pool.

Sauna.

Recreation area.

For appointment to view please call our resident managers at 382-6407 or 384-3218 or:

For further information call:
BROWN BROS.
on BLANSHARD
385-8771 (anytime)

DOWNTOWN VICTORIAN styled stained glass and thermopane 2 bedrooms, separate dining room, living room with fireplace, kitchen with dishwasher, garbarator, built-in oven, etc., 1½ bathrooms, front and back deck — a beauty! 479-8977, 388-6349.

ONE BEDROOM SUITE WITH magnificant sea view. Available immediately. Furnished or unfurnished. Half hour drive to Victoria. 10 minutes to Duncan. Rent or lease, $200 per month. Days, 748-3131, after 8 p.m., 748-3490.

ALANDA APARTMENTS IN Langford has a newly decorated 1-bedroom suite available. Includes living room, kitchen, stove and fridge. Call 592-6665 after 5.

ONE-BEDROOM SUITES, broadloom, drapes, fridge, stove, pool, sauna, adults only, no pets, From $205 per month. 385-5092.

BACHELOR SUITE, $145 PER month, share bathroom, includes all utilities. Available immediately. Cook St. area. 384-2772.

LARGE BACHELOR SUITE, Sears area. Includes heat, water, and cablevision. Available immediately. 384-0285, after 6:30.

MARCH 1, NEW BACHELORS plus luxury 1 bedrooms from $180-$295 plus utilities, James Bay 101 Ontario. 477-0567.

IMMEDIATE POSSESSION. ONE-bedroom suite, $200 a month includes all utilities. Children welcome, 382-2073.

2-BEDROOM APARTMENT, ESquimalt. Heat, hot water and cablevision. $221.89. Children welcome. 386-3829.

CHARACTER 1 BEDROOM, upper, in town. Dogs OK, $152.50. 383-9732.

1 BEDROOM SUITE, NO PETS, no children, close to downtown, adult block, large suite, 384-6353.

1 BEDROOM CORNER SUITE, for March 1st or sooner. $175.63. 382-8617 or 386-7991.

200 APARTMENTS TO RENT UNFURNISHED

QUADRA TERRACE

QUADRA AT CALEDONIA JUST MINUTES FROM THE DOWNTOWN CORE DELUXE 1 BEDROOM AND BACHELOR SUITES FROM $210. INCL. HOT WATER HEAT.

CHILDREN & SMALL PETS WELCOME

OPEN TO VIEW DAILY
(Including Sunday)
FROM 1-4

To view
contact 386-3124
Seaspray Properties Ltd.

908 MARKET ST.
BACH. - 1 BEDRM.

Newer building in quiet cul de sac. Cablevision and parking included. Games room and sauna. Close to buses at Hillside and Quadra. Phone, 382-4419 or 478-0225.

PARLIAMENT BLDGS. 1 BLOCK. One 1-bedroom deluxe, 774 sq. ft., top floor apartment. Views over city. In small new building with soundproofing, controlled entrance, elevator. Automatic defrost fridge, good en-suite storage. Open to view daily, 2 p.m.-4 p.m., address —260 Michigan or Phone 592-4310.

VALBURN COURT, 3150 JUTland, Mayfair, Gorge Road, one block. Large, modern suites, wall-to-wall carpet, drapes, heat, cable, parking included. Children, pets O.K. Bachelor $171; one-bedroom $202. Apply manager, suite 102, 382-0088, or owner 477-4769.

QUIET 2-BEDROOM APARTment in triplex with private entrance, a short walk away from city centre; small pets OK; $259 includes rent, fridge and stove, heat, water and hydro. Available March 1st. Call 595-4204 or 598-5023.

PRESTIGE LIVING IN THE ISlands tallest condominium owner wishes to rent 2 bedroom 1½ bath on 22nd floor, gorgeous harbour, city and ocean views. Rent $375. Phone manager Orchard House 382-4650.

AVAILABLE IMMEDIATELY Bachelor suite near downtown and park. Heat, hot water, cable, wall-to-wall carpet included. For appointment call 385-0698 between 9:00 a.m. and 12:00 noon and 6:30 p.m. and 9:00 p.m.

NEW APARTMENT
Now renting, 795 Fairview in Esquimalt. One and two-bedroom suites, controlled entry, elevator, roof garden, appliances, and drapes. Stein Construction. 477-2787.

VERMAY MANOR
843 Craigflower

1-bedroom apartments, controlled entrance, sauna, no pets. 385-4132.

VIC WEST 1-BEDROOM APARTments over-looking harbour, mature adults only, heat and cable included, sorry no pets. Call 386-7317 Monday to Saturday 4-9 p.m.

FOUR SEASON'S
954 Dingley Deli. Large 1 bedroom, $192. Water view, cable, heat, wall-to-wall, sauna, no children or pets. Please phone Atlantis Holdings, 382-0716 or 383-2219.

WATERFRONT BUILDING, ONE and two-bedroom suites available now. Building located on quiet cul-de-sac, heated, covered pool, sauna. Adults only. Call Resident Manager, 383-0909.

ATTRACTIVE 1-BEDROOM suites, stove, fridge, drapes, carpeted, close to shopping, public swimming and tennis. View by appointment, 382-3721 or after 2 p.m. 383-4005.

ESQUIMALT
1-bedroom in modern building, close to bus, no children or pets. Retired couple or working Lady preferred. $204.50. Available March 1st. After 6 p.m. 385-9862.

ESQUIMALT, ONE BEDROOM available 15th February, $188.50 per month. Two-bedroom available now, two-bedroom furnished March 1st. Resident manager, no pets please. 384-2173 or 384-6768.

MODERN 1 - BEDROOM APT. High Hillside area. Stove, fridge, w-w, parking, cable, heat, washer, dryer, curtains and water supplied. Adults, $190 month. 479-3402, 385-1000.

LANGFORD AREA
Brand new 1-bedroom self-contained suite, equipped all utilities. Quiet area near bus stop. Non-smoker preferred. $185 monthly. 474-1452.

BACHELOR APARTMENT OVERlooking the Gorge on Gorge Rd., 1 block from shopping centre, bus to downtown at the door. Middle-aged or older preferred. No pets. Available March 1st. Phone 382-4534.

GORDON HEAD AREA, NEW 2-bedroom suite in basement, wall-to-wall, curtains, stove and fridge. $270 monthly including utilities. Available immediately, 479-2343 days, 477-8032 evenings.

NEAR JUBILEE HOSPITAL, IN quiet adult building, one bdrm. apartment, fourth floor. Newly painted and carpeted. Sorry, no children or pets. Mature adults only. Mrs. Brown, 595-2601.

SPACIOUS TWO-BEDROOM apartment near downtown and park, carpet, cable, hot-water and heat. For appointment, call 385-0698 between 9 a.m. and 12 noon and 6:30 p.m. and 9 p.m.

COOK-HILLSIDE AREA
Available March 1st., 1 bedroom. View of Olympic Mountains. Rent includes heat, cable. Please call 386-1797.

RIDGE APT.
2120 RIDGE ROAD
1-Br. Suite, $177. Parent with child welcome. 388-4068, Res. Mgr. B. A. Realty Ltd.

ONE-BEDROOM SUITE, ONE block James Bay, waterfront. Available March 1st. $170 includes heat and parking. Phone manager, 382-9655.

SEAVIEW WITH FIREPLACE, available March 1, $250, including light and heat. Prefer single mature occupancy. No children or pets. Phone 477-8861 after 5:00 p.m.

VICTORIAN APARTMENTS
2111 SPRING ROAD
2-Br. Suite $190. Parent with child welcome. 388-4068 Res. Mgr. B. A. Realty Ltd.

1172 YATES, 1-BEDROOM, TOP suite, walking distance to city centre, heat, TV, elevator, parking, $202.90. Feb. 12. 384-6119, 477-1109 after 4 p.m.

LARGE 2-BEDROOM CORNER suite and 2-bedroom deluxe suite. Carpets, drapes, fridge, stove, cablevision included. 478-0225, 384-6383.

1½ BEDROOM SUITE AVAILable immediately. 1½, 1 and 2 bedroom suites available March 1. No children or pets. Resident Manager 477-9601.

DOWNTOWN, 735 PANDORA ST., quiet, clean place, bachelor and 1 bedroom, heat, hot water, range, fridge included. Middle aged or older preferred. 384-5459.

OAK BAY BORDER
Large bright character suite in charming home next to park. Hardwood floors throughout. 479-2895, 595-1771.

KIDS AND PETS

2 bedroom apartments in Sooke $200. 642-3829.

THREE-BEDROOM, ALL APPLIances, very clean, $275. 598-6956.

$165 — 1-BEDROOM SUITE. 383-4970

TWO-BEDROOM, $204. QUADRA-Bay, no children or pets. 384-7479.

TWO-BEDROOM LOWER HOUSE to rent. $230. 479-5965.

200 APARTMENTS TO RENT UNFURNISHED

ROCKLAND

Spacious, new 2-bedroom suite, 2 bathrooms, utility room, deluxe appliances including dishwasher. Amenities include swirlpool, sauna and workshop. Available immediately from $360. Farmer Investments and Realty Ltd., 382-2134.

SEMI-FURNISHED BACHELOR suite. Close to town. $155 monthly. Call 382-3808 after 5 p.m.

201 APARTMENTS TO RENT FURNISHED

BEAUTIFUL BEACON HILL, NEAR THE SEA, DELUXE ONE BEDROOM SUITE, INCL. LIVING ROOM, DINING ROOM, KITCHEN ETC. FULLY CARPETED QUIET MODERN BUILDING WITH ELEVATOR, CLOSE TO PARK, BUSES. TASTEFULLY FURNISHED, MAID SERVICE AVAILABLE. SORRY NO CHILDREN OR PETS. MIDDLE-AGED TENANTS PREFERRED. $275 PHONE 384-1007.

BEAUTIFUL BEACON HILL, NEAR THE SEA. DELUXE BACHELOR APARTMENT. FULLY CARPETED, TASTEFULLY FURNISHED, QUIET MODERN BUILDING WITH ELEVATOR, CLOSE TO PARK AND BUSES. MAID SERVICE AVAILABLE. SORRY NO CHILDREN OR PETS, MIDDLE-AGED TENANTS PREFERRED. $220. 384-1007.

55 BAY ST.

Victoria's newest apartment block, overlooking Victoria West Park, City and Ocean views. Beautiful large, fully carpeted suites, 1 and bedrooms. Please call 383-8251. Sorry, no children or pets.

ONE BEDROOM SUITE INCL. LIVING ROOM, DINING AREA ETC. FULLY CARPETED. QUITE MODERN BUILDING WITH ELEVATOR, GOOD AREA, CLOSE TO BUSES, SORRY NO CHILDREN OR PETS, MIDDLE-AGED TENANTS PREFERRED. $185. 595-3403, 5-9 p.m.

DE LUXE ACCOMMODATION. Furnished bachelor and 1-bedroom suites available from September 15. Colored TV, dining room, laundry, indoor pool, hydro pool, saunas, lounge, maid service, answering service. No pets. Canterbury Inn, 310 Gorge Road. Phone 382-2151.

DE LUXE ACCOMMODATION. Furnished bachelor, 1 and 2-bedroom suites available from Sept. 15. Maid service, answering service, indoor heated pool, saunas, coffee shop, dining room, laundry, colored cable TV. "No pets," Coachman Inn, 229 Gorge Rd. E. Phone 388-6671.

DELUXE ACCOMMODATION
Furnished 1-bedroom suite at special rates, indoor pool, sauna, dydro pool, laundry. Colored TV available. With or without maid service. No pets. Oxford Tower Inn, 133 Gorge Road East, phone 388-6431.

CRAIGFLOWER MOTEL
On Gorge Waterway, offers deluxe bachelor and 1-bedroom suites at special winter rates. All the comforts of home. Completely furnished with maid service, and laundromat on premises. Call 388-7861.

ESQUIMALT—CLOSE IN
3½ (1-bedroom) apt. Bath, fridge, range, laundry, parking, heat and hot water, main furniture. Cable TV available now. Couples $195.70, single $176.95. Dickie Agencies Ltd., 919 Fort, 382-4312.

FULLY FURNISHED SUITES, INcludes linen, kitchenware, cablevision, laundry facilities and parking. On bus line and across from shopping, Jubilee Hospital area. 1 bedroom available March 1, $230. Adult block, no pets. 592-9516.

LOVELY BACHELOR AND 1-bedroom suites, colour TV, maid service, very clean, close to Gorge Hospital. Starting at $220 m. The Friendship Inn, 39 Gorge Rd. East. 386-8335.

BRAND NEW CLOSE TO DOWN town, 1204 Yates Street, everything supplied, studio-bachelor from $255, one bedroom, $335, two bedroom $445. Children welcome, Hartnell House, 383-0742, 386-2812.

CHARACTER JAMES BAY, ALL new, 1 bedroom, wall-to-wall carpet, new kitchen, bath, etc. Must be seen. Utilities included, laundry facilities, rent $255. 384-5948.

SPACIOUS DELUXE FURNISHED suites some with full kitchen off season rates start at $60 per week or $220 per month. Daffodil Inn, 680 Garbally Rd. Phone 386-6351.

BEACON HILL NEAR WAterfront, one-bedroom suite in quiet home, separate entrance, all facilities included; suitable professional woman, references. 598-4971.

MODERN, CLOSE-IN ACcommodation, everything supplied. Monthly off-season rates, indoor pool and sauna, parking. Queen Victoria Inn, 386-1312.

COMFORTABLE 2 BEDROOM furnished apt., Esquimalt area, away from street noise, outdoor swimming pool, adjoining tennis court, phone 386-1028.

FAIRFIELD UPSTAIRS BACHElor suite, prefer working woman, no pets, $175 plus electric. 385-4362 or 642-3455.

ESQUIMALT, BACHELOR apartment, full washroom, kitchen, free parking, $165, utilities included, 386-6676.

BACHELOR AND 1-BEDROOM suites, utilities paid, no pets, share bath, full kitchen, $120 and $135. 386-2562.

LARGE BACHELOR UNITS WITH kitchen, everything included. From $180-$210. Weekly maid service. 384-5122.

THUNDERBIRD MOTEL, FURnished accommodation, special off-season rates, everything supplied, downtown, near shops. 384-0632.

BACHELOR, ONE AND TWO bedroom suites by day, week or month. Royal Victorian Motel, 230 Gorge Road East. Phone 385-5771.

FURNISHED SUITE, $187.50, close to town, Michelangelo Apartments, 386-2812.

BUNGALOWS AND SUITES, some with fireplaces and carports. No pets. Malahat Bungalows. 478-3011.

2-BEDROOM SELF-CONTAINED new basement suite in private home on Burnside Rd. $255 per month. 478-5443 after 4 p.m.

MT. BAKER, 2 BEDROOM SKI condominium, sleeps 6 and 30 minutes from slope. $30 a day. Call Dait Holding Ltd. 382-4218.

1 OR 2 BEDROOM BASEMENT suite, close to Jubilee Hospital and University on bus routes. $225. 595-6515 after 5 p.m.

FURNISHED BACHELOR SUITE with fireplace; corner of Bay and Quadra, $180 includes heat and water, no pets. 592-3987.

UPPER SUITE SELF-CONtained, lady preferred. $175, 383-6664.

1-BEDROOM APARTMENT, available immediately, quiet adult, no pets, $165. Evenings 382-4360.

150 PER MONTH, 1 BEDROOM, utilities included, gentleman, share bathroom. 595-0662.

FAIRFIELD: ALL UTILITIES, suit middle-aged working woman, $110, 383-2614 evenings.

BACHELOR AND 1 BEDROOM, children and pets welcome. 478-3443.

MODERN NICELY FURNISHED 1-bedroom suite, $220, also 1 bachelor, $185, 477-2101.

DOWNTOWN, QUIET, CLEAN COMFORTABLE OLDER BLOCK. 386-5829.

SIDNEY
Bachelor suite; fireplace and seaview. Suit working single. 656-3585.

FURNISHED 1-BEDROOM SUITE close to Woodward's. 386-7896.

202 APARTMENT FURNITURE TO RENT

STANDARD FURNITURE
Three Rooms from
$40 per month
Immediate Delivery
382-5111

203 APARTMENTS WANTED

QUIET MIDDLE AGED WOMAN with small dog, just moved to Victoria. Urgently seeks to rent bachelor or 1 bedroom suite close to town up to $150. 382-6578.

YOUNG COUPLE REQUIRE REAsonably priced 1 bedroom apartment in older home. Phone 598-2153, between 5:00 and 7:00 p.m. Preferably Jubilee area.

203 APARTMENTS WANTED

QUIET WORKING WOMAN REquires by March 31st clean, sunny 1-bedroom suite in older character home, preferably with fireplace, for about $200. 595-2861 between 4-8.

RESPONSIBLE WORKING COUple and College student require a 2 bedroom apartment or house by March 1st. Maximum $270, utilities included. References. Call 386-9861 mornings.

SINGLE WORKING GIRL REquires one-bedroom apartment in older home, preferably in James Bay, $150-$200. Call 384-7793, after 6.

APT., SUITE, SHARED, ACCOMmodation wanted, working couple, Sidney area preferred, David 382-4084.

ACTIVE OLDER LADY SEEKS furnished apartment for summer months, commencing June 15th. Write Box 324, Victoria Press.

WANTED: FURNISHED ACCOMmodation, a bachelor suite or similar, for a lady, by the end of March. Phone: 592-7961.

MARRIED STUDENT COUPLE with cat require reasonably priced one or two bedroom suite for March and April. Phone 592-6294.

204 SHARED ACCOMMODATIONS

FIRST CLASS ACCOMMOdation. Modern townhouse, fully furnished, near Sears. Offers companionship, comfort and privacy. Ideal for young working man, non-smoker. Large, master bedroom with balcony. Utilities, washer and dryer included. $150 per month. Also smaller bedroom, $125. References please. Call after 5 p.m. 595-6272 or 598-4930.

AVAILABLE MARCH 1ST REquire person to share 2 bedroom condominium located close to bus route and downtown area, full facilities, private complete bathroom, well furnished. Rent $175 each, plus ½ utilities. Must be neat and tidy. Phone 382-4048 before 8:30 a.m. or 382-3145 after 9 a.m. Ask for Russ.

WORKING GIRL TO SHARE two-bedroom furnished home in Sidney with laundry facilities. Must have own transportation and like pets. Available March 1st. $175 utilities included. Joanne Yellowlees, 477-7291 or 656-5054.

FULLY FURNISHED 1-BEDroom including heat, light, telephone, washer and dryer, wall-to-wall carpet, color TV, private entrance, two girls to share with existing tenant, $125 each. 382-1567.

WANTED: RESPONSIBLE YOUNG women 25 to 35, to share modern 2 bedroom furnished apartment, near Craigdarroch Castle $104. 595-7282.

WANTED: RESPONSIBLE PERson to share 2-bedroom trailer in Langford, $150 per month includes all utilities; female preferred. 478-4583.

NICE HOUSE IN GORDON Head, offering shared accommodation, $140 per month, includes utilities. 477-8008.

NEED YOUNG WOMAN TO share furnished country accommodation, $130 includes utilities. 474-1288 ask for Phoebe.

PERSON TO SHARE LARGE comfortable house, across from bus stop. Everything included, $150. 479-8445.

PERSON TO SHARE THREEbedroom condominium, central, on bus line. 382-5617 or 478-2480, after 5.

SINGLE WOMAN WISHING TO share apartment with same. 384-2660.

206 DUPLEXES TO RENT

AVAILABLE IMMEDIATELY — Two-bedroom suite, stove and fridge, wall-to-wall carpet, laundry facilities, heat included, with storage, $350. 382-8610, 384-4040.

NEW 3-BEDROOM DUPLEX with wall to wall, master bedrooms with en suite, full basement and electric heat, rent $350. Phone 477-5138.

3-BEDROOM, 1½ BATHS, LARGE living room and dining room, wall-to-wall carpet, close to schools, Colwood area, $350. 474-1662, 477-0045.

REAYNOR LOWER DUPLEX, near school, large living, dining, kitchen, appliances, 2 bedrooms, basement, garden, $220, March 1st., 384-9845.

BAY AND DOWLER, 2511 Dowler, 1 bedroom, fridge and stove, available March 1st. $150 per month. No pets please. 479-4619.

BRAND NEW, COLWOOD, 3 large bedrooms, fireplace, 1½ baths, full basement, carport, sundeck, $370. Phone after 4; 477-5728, 478-4393.

OWNER OCCUPIED, UPSTAIRS character duplex, two bedroom, wall-wall, heat, water, cable, stove, fridge. $300 per month. Available March 1st. 598-2818.

NEW 2-BEDROOM, LARGE kitchen and dining, wall-to-wall carpet, fireplace, fridge and stove, all utilities included, close to bus and town, $370. 385-4231.

3-BEDROOM SIDE BY SIDE DUplex in Esquimalt with basement, utility room, rec room and carport, children welcome at $350. 477-2473.

CLOSE TO TOWN. THREEbedroom, wall-to-wall carpet, fridge, stove, fireplace, full basement. $320. 477-4675.

SAXE POINT PARK AREA, SXS, three bedrooms, patio, recreation room, garage. Available March. $375. 385-4209.

OAK BAY, 2 BEDROOMS, $280, seaview, retired non-smoking couple, no pets, phone after 4 p.m., 598-1344.

LANGFORD, 1-BEDROOM SELFcontained duplex, private entrance, patio, drive, appliances, working couple. 478-7549.

DALLAS WATERFRONT DUplex, retired or semi-retired couple, references, no children, no pets, 385-2743.

2-BEDROOM DUPLEX, FIREplace, fridge, stove, garage. Close to Hillside shopping centre. 478-7014.

JAMES BAY AREA, NEW DEluxe duplexes, $390, 3 bedrooms plus, includes fridge, electric range. 386-7186.

3-BEDROOM DUPLEX, ESQUImalt area, washer, dryer, fridge and stove, wall to wall carpet and fireplace, $350 per month. 386-1831.

1742 FORT ST. UPPER 3-BEDroom duplex, heat, water, stove and fridge, $325 per month. Couples preferred. Phone 658-5882.

SOOKE ON ACRE, 2-BEDROOM upper suite, fireplace, wall-to-wall, large sundeck. $300 includes heat and utilities. 477-6245.

NEW 3-BEDROOM DUPLEX with wall-to-wall, full basement, electric heat, fireplace, rent $350. 382-2621. Phone before 6.

RICHARDSON-GONZALES SXS 2 bedrooms, basement, appliances, drapes. Available March 1st. $300, 477-0870.

FAIRFIELD, LARGE TWO BEDroom, wall-to-wall, redecorated, fireplace, no pets. $300 plus utilities. 385-4362 or 642-3455.

RESPONSIBLE FAMILY, WOOLco area, three bedrooms, fridge, stove included, $360 per month. 386-1790 or 385-3507 after 5 p.m.

3-BEDROOM SIDE-BY-SIDE DUplex, available March 1. Tillicum area, $310 per month. 384-2772.

VICTORIA WEST, BRIGHT NEW 2-bedroom family duplex, $350. Phone 386-6571.

VIC WEST, MODERN, 2-BEDroom side, appliances, children, pets welcome. $285. 592-0738.

2-BEDROOM SUITE, FRIDGE and stove, duplex. 388 Davida Ave., near Tillicum. 386-3024.

$236.76 HEAT INCLUDED, TWO bedroom fourplex, children and pets negotiable, 385-5090.

FAIRFIELD, TWO-BEDROOM, fireplace, garage $265. Couple preferred. 384-0288.

SIDE BY SIDE, CLOVERDALE area, wall-to-wall, $250. Phone between 5-7 p.m. 479-3366.

2-BEDROOM DUPLEX, FRIDGE, stove included, $250; available now. 383-3134.

1 BEDROOM, 27' LIVING ROOM and large sundeck, non-smokers, quiet adults please. 598-4766.

$176.50 — ONE-BEDROOM SIDE; stove, fridge, heat, garage, Fell St. From March 1st. 385-8879.

UPPER DUPLEX 1 BEDROOM, Fairfield, including heat and hydro, $225 per month. 598-1727.

3-BEDROOM, FIREPLACE, DINing room, stove, fridge. 385-1803.

2 UNITS, 3 BEDROOMS EACH, all appliances, $375, $275. 598-6956.

206 DUPLEXES TO RENT

SINCE 1887 Pemberton, Holmes Ltd.
1000 Govt. St. 384-8124

172.00 1-BR Downtown, lge. suite, heat & water incl. Avail. now.
221.00 1-BR Esquimalt Lagoon, very lge. suite with sea view close to beach, heat incl. Avail. March 1.
251.00 2-BR Downtown lge. suite, heat incl., child welcome. Avail. now.
300.00 1-BR Colwood, lovely ste., all utilities incl. Avail. now.
300.00 2-BR C. Saanich, FP, lge. LR, lge. lot, 2 workshops, all utilities incl. carport, child welcome. Avail. now.
325.00 3-BR Metchosin, w-w, FP, elec. heat, close to schools on 2 acre lot with view. Avail. now.
359.00 3-BR Esq. Lagoon, spacious ste., lge. back yard, sea view close to beach and schools. Avail. now.
PROPERTY MANAGEMENT DEPT.

AVAILABLE MARCH 1ST, NEAR Simpsons Sears, 2 or 3 bedroom, large living room with fireplace, wall to wall, large kitchen, stove, fridge, washer, dryer, included $300, including heat and water. References please. 479-7245 after 5 p.m.

FERNWOOD - HAULTAIN AREA, large three-bedroom full basement duplex, two fireplaces, fridge and stove, garden, fenced yard, garage. $370 per month, no pets. Available Feb. 15 or March 1st. 478-2638.

BURNSIDE AREA
2 bedrooms, washer, dryer, stove, fridge and all utilities included. Close to shopping centres, schools and bus. Children and pets welcome. 384-9802 after 6 p.m.

THREE-BEDROOM 3 YEAR OLD side by side duplex, wall-to-wall carpet. Fridge, stove, washer and dryer, close to schools, playgrounds. Fleming Street. $334. 388-9201.

LOWER DUPLEX IN QUIET area. 2 bedrooms up, 1 down. Full basement, drive-in garage. W-to-w carpets, stove, fridge, heat and water included. No pets. $325 per month. 595-7106 after 6 p.m.

BAY-FERNWOOD AREA, ONE bedroom duplex, $250 per month includes water, heat, electricity, stove and fridge. March 1st. 478-3249.

UNIVERSITY AREA, SIDE BY side, 3 bedrooms, appliances, drapes, oil heat. No pets. Available March 1. $325 a month. 477-6377 after 6 p.m.

NEW 3-BEDROOM DUPLEX, wall-to-wall carpeting, electric heat, full basement, playground at your front door, quiet dead-end street, $400. 477-2787.

NEAR COLWOOD CORNER, 3 bdrm., wall-to-wall, newly decorated, sundeck and carport, fridge, stove, heat, water included. No pets. References. 478-7356.

TOWN AND COUNTRY
NEWER, NO BASEMENT DUplex, 2 bedrooms, fridge, stove, washer-dryer included, $275; references. 479-7663.

NEW 3-BEDROOM DOWNSTAIRS duplex, wall-to-wall carpeting. Cook and Cedar Hill. Very large. Available February 1st. 385-3792, $325 per month.

SIDNEY, SEAVIEW, 3 BEDrooms, garage, $300, 656-4388.

210 HOUSES TO RENT UNFURNISHED

RANCHER, 3 LARGE BEDrooms, wall-to-wall carpet, fridge, stove, washer and dryer, two 4-pce. bathroom, large living room, dining room, in oak treed area of Braefoot Park; $400 per month plus half deposit, immediate or March 1st. Mr. Owens, 479-3161.

THREE-BEDROOM FULL BASEMent, fenced backyard with fruit trees. Garage. Washer dryer, fridge and stove included. Close to town, Beacon Hill Park and bus. Responsible people only, references. $400 per month. Available March 1st. After 10 a.m. 382-7384.

GARDEN CITY PROPERTY MANAGEMENT LTD.
2 brand new townhouses, Goldstream,

215 HALLS, WAREHOUSES, STORES and OFFICES TO RENT

Park Pacific

PROFESSIONAL OFFICE SPACE available in new five-story concrete, fully air-conditioned and carpeted building on Quadra St. near McKenzie Avenue with ample on-site parking. Architect-designed interior layout and decor. WILL CONSTRUCT INTERIOR INTERIOR PARTITIONING TO SUIT TENANT.
Park Pacific Apartments Ltd.
388-5491

PAY NOTHING BUT ONE RENT CHEQUE
in this brand new office space situated in a prime location. Included in the negotiable rents are free parking, elevator, heat, air conditioning and janitorial services. For any further information call:
WILF GEE 386-6796
WESTMONT REALTY LTD.
920 Hillside
386-6796

DOWNTOWN BUILDINGS, various single offices and suites from 200 sq. ft. Fully serviced at competitive rentals. Royal Trust Corp. 388-4311.

WAREHOUSE, RETAIL, COMMERCIAL space, available. Will divide to suit. Rental from $2.00 per sq. ft. per year. 595-7711, evenings 477-6666.

2600 SQ. FT. BRICK BUILDING with 3000 sq. ft. of fenced parking. M-1 zoned, close to town, flexible terms. Call Doug at 383-8941 or 479-6368.

OFFICE SPACE NEAR JUBILEE Hospital. Suit doctor, dentist or other professional. Some partitions included. 600 sq. ft. at $280 a mo. Kilmarnock Holdings, 595-2434.

SIDNEY INDUSTRIAL-Warehouses, 2,500 square foot spaces, available immediately in new block building. Phone 656-3110 or 656-5722.

1400 SQ. FT. HEAVY INDUSTRIAL space, zoned M-3. Ample parking-loading dock, office. 477-4838 or 658-8542.

OAK BAY BORDER — HALL for rent, approx. 1,245 sq. ft. $375.00 per month. Castle Properties Ltd. 386-6164. F. O. STARKE.

ESQUIMALT RD. FRONTED 3614 sq. ft. retail rental space. Now renovating. What are your requirements? 652-2146 or 652-3572

HILLSIDE AREA. 1,000 SQ. FT. overhead doors. $325 per month. For further information please call 386-6308 between 9-5 Mon. to Fri.

1000 TO 2000 SQ. FT. WAREHOUSE space — Crease Ave., for lease, sub-lease, or monthly rental. Phone M. Armstrong, 386-0411.

400 SQ. FT. WAREHOUSE space, loading dock and parking. 477-4838 or 658-8542.

WORKSHOP, RETAIL, COMMERCIAL space, available approx. 600 sq. ft. 385-8959 evenings.

STORAGE SPACE FOR RENT. 384-2533.

2,000 SQ. FT. SHOP, OVERHEAD crane. Spartan and West Saanich. 656-5314, 479-1545.

BURNSIDE AND DOUGLAS. 200 sq. ft. office and 150 sq. ft. storage. $150. 592-4161.

OFFICE AND-OR SMALL WAREhouse for rent or lease. 383-7142.

233 MORTGAGE LOANS and INSURANCE

NEED MONEY NOW
To
Buy — Build — Remodel
— Finance

1st-2nd Equity Mortgages arranged or purchased.

INTERIM FINANCING

AGREEMENTS FOR SALE PURCHASED OR SOLD

LOANS FOR ALL AREAS CONSIDERED

Quick — Courteous — Confidential Service.
24-Hour Coverage
D. MacGillivray, 479-7138
Seaboard Properties Ltd.
3947A Quadra St.

1st - 2nd - 3rd Mortgage Loans
NO BONUS
NO DISCOUNT
NO HIDDEN CHARGES

Examples

Borrow	Pay Monthly
$ 2,500	$ 34.23
$ 5,000	$ 68.46
$10,000	$136.91
$15,000	$205.36

15-year amort. — 5 year term
No amounts too small or too large
Interviews in privacy of your own home
Money Immediately available
W. A. (Bill) Hodgson
385-4528
24-Hour Service
Byron Price and Associates Ltd.

SECOND MORTGAGES
—Up to $25,000
—13.5%
—Up to 12½ years to repay, 5-year terms.
—Fully life insured at no extra cost. For the purpose of
—Home renovations, debt consolidation
—or any worthwhile purpose
TORONTO DOMINION BANK
Town and Country Shopping Centre
3685 Douglas St.
386-6791

SINCE 1887
Pemberton Holmes Ltd.
1000 Gov't. St. 384-8124

1ST MORTGAGE FUNDS AVAILABLE FROM 10¼%.
HOWARD CLARK
RICHARD HOLMES

IMMEDIATE ACTION
Commitment within 1 hour; interim, bridge financing or conventional mortgages — commercial, residential or farm.
PRINCIPAL MORTGAGES LTD.
309-1020 McKenzie
479-1687

LOOKING FOR MORTGAGE Financing or if you are receiving payments and would like to sell your equity — we have funds available and can offer competitive terms with fast decisions.
Phone Angus Kenning or Bill Brown at
P. R. BROWN & SONS LTD.
762 FORT STREET 385-3435

MORTGAGE FUNDS AVAILABLE FOR FIRST MORTGAGES AND SECOND MORTGAGES AND INTERIM FINANCING. FOR DETAILS CONTACT MR. McKENZIE 386-7521, BOORMAN INVESTMENT CO., LTD. 1111 GOVERNMENT ST.

MORTGAGES
Quick decisions on interim, short and long-term commercial, residential and industrial applications.
ROBERT ELLIS
PRINCIPAL MORTGAGES LTD.
479-1687

233 MORTGAGE LOANS and INSURANCE

We Specialize In FINANCING DEVELOPMENT

1st and 2nd MORTGAGE LOANS ON ACREAGE, APT. SITES Or Most Any Real Estate Holdings ANYWHERE IN B.C.

CASH VALUATIONS ON EXISTING MORTGAGES OR AGREEMENTS GIVEN WITHOUT OBLIGATION COURTESY TO FELLOW BROKERS
PHONE
MR. GORDON CHAMPION
COLLECT AT 384-7128
(RESIDENCE 477-9989)
Douglas Hawkes Ltd.
990 Blanshard St.

MORTGAGE FUNDS
1st, 2nd and 3rd mortgages.
388-6657
Saanich Mortgage Corp.

MORTGAGES ARRANGED
Bought and Sold
Boyd Sadler
Farmer Investments
& Realty Ltd. 382-2134

Funds available immediately for 1st and 2nd mortgages. Contact:
david burr ltd.

234 MORTGAGES FOR SALE

REQUIRE $2,000 2ND MORTgage 14%, 5 Yr. term. B. Greig 386-6164 or 598-3105 Castle Properties Ltd.

235 WANTED TO BORROW

CONSIDER
Well secured 14½% and better returns on short and medium-term mortgages. Amounts from $5,000 placed readily giving a steady yield. Call:
ROBERT ELLIS
PRINCIPAL MORTGAGES LTD.
479-1687

18% RETURN
We have a limited demand for interim financing yielding 16-18%.
ROBERT ELLIS
PRINCIPAL MORTGAGES LTD.
598-7262 (Res.) 479-1687

BUILDER
Requires short term funds, fully secured by mortgages, interest 14 per cent and up, provisions for roll-over interested investors 386-0130.

SECOND MORTGAGE, $50,000 at 13.5%, 5-year term. For details contact Mr. McKenzie 386-7521, Boorman Investment Co., Ltd., 1111 Government St.

PRIVATE — REQUIRE $15,000, secured by second mortgage on quality 5x5 duplex. Term approx 4 years, 15%. 478-1950 after 5.

240 BUSINESS OPPORTUNITIES

REVENUE PLUS CHARACTER
Great live-in and revenue or all revenue situated in Fairfield. A lovely older home in top condition with all new services and W-W carpet. Original interior preserved and drawing almost $1,200.00 per month. Don't miss the chance to view superior property. Please call 598-3652 RON WAY or LESLIE BOHER. 598-1665

$10,000 PER YEAR NET
A completely furnished and outfitted rooming house in the Sidney area. 8 rooms, plus large 15x20 kitchen. 100x110 lot. Parking. Good building all through. H.W. heat. Tenants take care of themselves. Minimum upkeep. Easy to show. Call me for complete details. MLS 21918. $85,900.
598-3652 RON WAY 595-5131
CANADA TRUST
22523 OAK BAY AVE.

SUB-DIVIDABLE
1.5 acres of prime property with a large converted mansion, which is always fully rented. Could quite possibly obtain four lots . . . one of which would include the big house . . . for the asking price of $350,000. For more information or a personal tour, call:
HARVEY SIMONS
477-7284 24 Hrs. 477-2977 Res.
D. F. HANLEY & ASSOCIATES LTD.

LOOKING FOR A REVENUE PROPERTY THAT COULD INCREASE IN VALUE-SHORT TERM?
Consider this apartment of four 2-br. suites and one 1-br. suite; in the heart of Esquimalt (945 Esquimalt Rd.) with a seaview from kitchens. The present return is low however the vendor will compensate by reasonable offers on $120,000. MLS
STEVE SALAGA
388-5275 Pager 321
Homefinders, Wall & Redekop

REVENUE PLUS WATERFRONT POTENTIAL
10-suite apt., all 1 bedrooms, nets $17,000 per year. Approx. $70,000. 1st mtge. at 11¼—. Only $125,000. MLS 21784.

ADJACENT ACRE
with 4 BR panabode home and site for a 4-6 plex. Now only $79,000. MLS 21785.
JOYCE MILLER 479-9471 or 384-8001 ROYAL TRUST

INVESTMENT OPPORTUNITY
—Land holding for future development.
—3.6 Acres in an area of quality built executive homes.
—Some revenue.
—Low sq. footage price.
—Vendors will take trades.
Margaret Wilson
386-2911 388-6275 Pager 376.
Homefinders, Wall & Redekop

BAKERY
$25,000
Slightly out of town on a busy corner and operated by seller for 31 yrs. Ideal for man and wife team. Excellent steady income. Equipment alone worth purchase price. MLS 22055.
A. J. "SANDY" CRAWFORD
477-7291 (24 Hrs.) 477-1561 (Res.)
D. F. H. REAL ESTATE LTD.

AUTO BODY REPAIR SHOP
2880 sq. ft. of working space fully equipped for auto body repair and painting. Separate office or living space. 2½ acres on main highway. Asking $135,000 for complete package or would negotiate for land and buildings only. Details call Tom Farmer at Nanaimo Realty Co. Ltd., Box 518, Nanaimo, B.C. or 754-2311 or eves. 758-5920.

EXCLUSIVE DISTRIBUTORSHIP in Custom Decorating field. Extremely simple to operate, full or part-time. Suitable for husband and wife team if desired, age no barrier. Unlimited opportunity for exceptional profits. Entire stock $6500, reduced to less than cost due to other commitments. Phone 478-5301.

RETAIL FLORIST
Excellent downtown location. High traffic count. Grossing in excess $160,000. Well-trained staff. Member of both wire services. Long lease. Guaranteed stock of $5,000. Asking $80,000. Victoria Press, Box 366.

COIN-OP LAUNDRY AND DRY cleaners, busy shopping center, good lease, or small convenience store, four-bedroom home attached. Exclusive location in Saanich, must sell one. 592-7515.

START OR EXPAND YOUR OWN business. 1974 Dodge Kary van for sale, plus two good-will customers. Phone 386-3016, after 5:00 p.m.

240 BUSINESS OPPORTUNITIES

REALSPAN PROPERTIES LTD.
1031 VANCOUVER ST. 388-6454

INVESTMENT OPPORTUNITY
PALACE FOR A PENNY
An outstanding executive residence of 3,000 sq. ft. with a large heated filtered pool on very gracious landscaped grounds. Included are 5.65 acres of forested sea views not far from town with potential for future subdivision. In a few years this property will net a very attractive gain for the buyer and also provide a superb residence.
$219,000
Call me for details.
CLARE M. STEVENS
388-6454 658-5072

SERIOUS BUSINESS
ARTIST'S SUPPLY & ALLIED TRADE
Located close to town! Tremendous reputation and fine name. Asking $18,000 plus stock at cost (approx. $25,000). MLS. Interesting business and easy to learn. Training provided for new owners. Vendors moving to Mainland which makes this business available at a very attractive price. Many, many advantages to owning this particular business . . . and its FUN! Call for details in confidence to:
DAVE HARDING
477-7284, 24 hrs. 477-0939 Res.
D. F. HANLEY & ASSOCIATES LTD.

EXCELLENT OPPORTUNITY
First time offered. One of Victoria's best businesses in the field. Unlimited possibilities. Here is an opportunity that should not be passed up. It is an ideal operation for an individual (man or woman) a partnership or a man and wife combination. If you don't want to work full time you can run this business on about 12 hours per week. If you do want to work full time you can double the income. If you are seriously looking for a good sound business opportunity offering a good return on your investment, don't pass this up. Asking $65,000, plus about $5,000 stock. Victoria Press Box 361.

TAXI BUSINESS
Once in a lifetime opportunity. All replies in confidence. Opportunity knocks. Call:
JACK KONDRATIUK
388-6275 Pager 2632
RICK ALLEN 388-6275
Pager 2520
SUBURBAN REALTY.
478-8316

Restaurant Business
Douglas St. Location
Asking $45,000
Terrific opportunity for a family to acquire and operate a long established, very well known and highly successful restaurant business in the down-town "core" area. Sales this year expected to exceed $100,000.00 and as a family run business the net should be more than $45,000.00 a year. M.L.S. 22676. Full particulars from:
HAROLD GROOS 385-9765
Charman Pacific Realty Ltd.

SPACE TO EXPAND NEAR DUNCAN
3 Br. home and 2 large bldgs., for only $115,000. Sell your house and become your own boss. MLS 21620.
OR
Salt Spring Island, over 13 Acres, 5 Acres commercial with rented cottages. A dream place to live for only $190,000.
GRAE LANGSTON
598-5166 386-8596
NEWSTEAD REALTY LTD.

EQUIPMENT AND REPAIR SHOP
Ideal location, handling prime lines, good volume. Business and Equipment, $27,000.

COIN LAUNDRY
Good equipment, ever increasing volume and great location. Further details and viewing on the above by calling George Naylor.
J. H. WHITTOME & CO. LTD
746-6161, evenings 746-5210.

BEAUTY SALON FOR SALE
In busy residential area. Ideal operation for husband and wife or two partners. Too busy for one operator and one apprentice. Present owner will stay on if needed. Owner will consider partnership, if you are interested call 477-4857 after 6 p.m. No triflers please.

HIGH REVENUE PRODUCING MACHINE
in prime commercial location. Low capital outlay and bank financing available. 658-1146, 658-1041.

FORT STREET
Zoning department says possible limited commercial for this large 1908 house. Ready for full scale renovations, with huge sales floor potential. Asking $75,000, offers accepted. Adjacent property also available. Both good holding property. 598-4219.

EXCEPTIONAL
Exclusive factory direct wholesale distributorship. Permanent expanding business. Distributor net incomes are exceeding $50,000 per year. Inventory investment $3,500 to $15,000 depending on area. Reply Victoria Press, Box 334.

AUTOMOTIVE PARTS JOBBING store and machine shop. Good location, Vancouver Island. Business excellent with better than average profits. Complete details available to prospective buyers. Replies confidential. Victoria Press, Box 363.

AMUSEMENT
2 year lease with first option. Excellent return. Have business or job? Good opportunity for absentee ownership. Can negotiate on business or complete with machines. Bus. Phone 383-6923 12-9 daily.

EQUIPPED FOOD BAR AND ICE cream shop in heart of Victoria. Yates near Douglas. Heavy summer trade. No lease. Nearest $15,000 for rapid turnover due to added business interest. Evenings, 388-6852 or days 383-5511.

SHOE REPAIR
in Greater Victoria, good location with good turnover. For information or particulars, write Victoria Press, Box 353.

GENERAL STORE WITH LIVING accommodation includes property and equipment, good location and turnover, room for expansion and volume could be increased. Victoria Press, Box 376.

BEAUTY SALON IN BUSY SAANich location. Two stations, 6 dryers, well equipped including stock. Good income. Low rent. Full price $8,000. 382-8955.

RICHMOND PLYWOOD SHARE for sale. $15,000 cash $8 per hour benefits, overtime, age limit 45. Write Post Office Box 648, Station A, Vancouver, B.C.

SHARPENING SERVICE
Completely equipped shop in good location. Willing to train purchaser. Inquiries 656-1414 9 til 5, Monday thru Saturday.

DOWNTOWN LOCATION. CONfectionery, low down payment. Immediately available. Victoria Press, Box 357.

SMALL BUSINESS FOR SALE, for appointment 479-4347. No triflers please.

FOR SALE: DOWTOWN GIFT shop. $15,000 fully stocked. 382-1924 or 382-4512, stock optional.

TAXI BUSINESS FOR SALE
Phone 382-7725 after 6 p.m.

PLANT SHOP, $5,000. CALL 382-0635 between 11-5.

TRADE
Through
CLASSIFIED
DIAL 386-2121

241 BUSINESS OPPORTUNITIES WANTED

A. E. LePAGE
WESTERN LTD. REALTOR
1391 HILLSIDE
386-6331
WANTED—ICI LISTINGS
The Industrial, Commercial and Investment Dept. of A. E. LePage are still building up inventory and would be interested in any of the following:

Apartments	Warehouse
Hotels	Factories
Motels	Marina
Restaurants	Mobile Home Sets
Groceries	Garage

CALL BEN LEDOUX
386-6331 382-985

244 REVENUE PROPERTY

Green Acres
HENDERSON REALTY LTD.
385-9741 (anytime)

TRIPLEX
Near Park and Parliament Bldgs. In excellent condition. Large lot. Shows a good return and easy to rent. $69,900. MLS.
FRED SUTTON 652-1857

REVENUE BEACON HILL
Close to park and sea in a good rental area. Near bus and shops. Showing a very good return on asking price of $64,900.
BUD HUDSON
385-9741 or 479-3849

OPPORTUNITIES!
1. NEW FUPLEX
Two 1200 sq. ft. 3-bedroom ensuite units and two smaller, over an acre, seven mile circle.
MUST BE SEEN!
ONLY $139,000
2. NEW DUPLEX
Two 3-bedroom ensuite units looking LANGFORD LAKE.
Only $93,000.
3. NEW DUPLEX
Two 3-bedroom ensuite units, suitable for Strata Title, overlooking LANGFODD LAKE.
ONLY $95,000.
Check these exclusive listings with DEAN ELLIOTT OR PHIL SIMPSON
383-7339 386-7521 595-1863
BOORMAN INVESTMENT CO., LTD.
1111 Government St.

Brown Bros. on Blanshard
"People Helping People"

EASY TO OWN
48 Suite Apt.— $780,000
Excellent opportunity to own a fully occupied 3-year-old apt. block in fast growing Campbell River. Monthly gross $9800. Large, long-term 9¾% 1st mortgage with secondary financing means low cash requirement.
GEOFF SINGLETON 592-1429
or 385-8771 (anytime)

SUPERB 8 SUITE MANSION
Situated in an exclusive residential area of Fairfield, without doubt one of Victoria's finest stately mansions, with a magnificent beamed reception hall, a grand staircase, and eight luxury suites in excess of 2000 sq. ft. The location, the grand architectural concept, and superb individuality of the one and two bedroom suites make this an exceptional investment at just $179,000. Full details on this exclusive property from:
477-1841 TED WALFORD 598-1420
BLOCK BROS. REALTY LTD.

ST. CHARLES SPLENDOR
A CONVERTED MANSION! Containing SEVEN suites on a splendid acre parcel. Garden is maintained to a degree of excellence. All for the asking price of $200,000. For more information or personal tour, call:
HARVEY SIMONS
477-7284 24 hrs. 477-2977
D. F. HANLEY & ASSOCIATES LTD.

NEW 50-SUITE APARTMENT BLOCK
If you missed the opportunity for a tax shield last year investigate this one, qualifies for write off and is under A.R.P.
KEN WRIGHT 598-2183
WESTMONT REALTY LTD.
920 Hillside
386-6796

APARTMENT BLOCKS
36 suites in good condition. 11 two-bedroom, 17 one-bedroom and 8 bachelor. Only 6 years old. Balconies, elevator, W-W carpeting. Full Price $615,000.

ALSO
11 suiter in Fairfield. Owner will consider homes, boats, cars, trailers or what have you? Call HAROLD WARE, Castle Properties Ltd., office 386-6164, Res. 598-4358.

TRIPLEX PLUS
3 Additional furnished housekeeping units. Registered rents of $1320 per mon. One 2-BR. (furnished), two-1 BR, on lge. corner lot. (Stanley Ave.) Lge. assumabl 1st mtge. and vendor will carry 2nd to qualified purchaser. MLS.
Barb MacDougall
477-7291 (24 Hrs.) 658-5402 (Res.)
D.F.H. REAL ESTATE LTD.

DUPLEX PLUS BACHELOR SUITE
Excellent up and down duplex in Fairfield area. Approx. 1500 sq. ft. on main, 3 bedrooms. Upper suite, 1 bdrm, presently owner-occupied. Separate bachelor suite in basement. Large paved off-street parking. All suites in good condition. Good rental income. Asking $75,000. For information call:
385-7721 Brian Coutts 598-2405
GARDNER REALTY LTD.

DUPLEXES
1 PLUS 1 — yes TWO. 1209 and 1215 Pandora Ave. The lower and upper of 1209 is rented, the upper of 1215 is rented and there is a large 2-bedrm suite for the owner. Excellent land value of approximately 10420 sq. ft. Both must be sold together. Please do not bother the occupants. If you are interested please call me.
477-1841 AL BULL 477-2149

FORT ST. OLDER CONVERSION, double frontage. Zoned R3, but possible limited commercial. Eight units, 6 LHK and 2 full suites. 200 amp service and new fire sprinkler system. Grosses over $13,000 ann., expenses about 33 per cent of gross. Ideal for resident owner. Asking $119,000, offers accepted. Adjacent property also available. 598-4219.

BY OWNER BRAND NEW M2 warehouse, office and manufacturing, 7200 sq. ft., projected revenue $28,800, will consider acreage, lots, or residential trades, financing arranged, asking price $275,200, phone 388-6474 or res. 592-2142.

CHARACTER FAIRFIELD DUplex with in-law suite in basement. All suites are 2 bedroom. Excellent rental area. For more information call GERRY PARKER, 382-4875 or NANAIMO REALTY (VICTORIA) LTD. 385-5741.

$45,000 FULL PRICE
4 stes with good revenue in Victoria. Owner will carry mtg. 382-9903 SOPHIE HARDER 477-0141
THE PERMANENT TRUST

TWO BEDROOM UP AND DOWN duplex, good repair, Fernwood area, tenants pay all utilities, income $475. Asking $49,900, will help finance. 658-1061.

OLDER CONVERTED HOME, situated in Equimalt at 485 Lampson. Three suites plus an owners residence. Open to offers at $79,900. 479-2990.

HOBBY FARM — 7 ACRES. PLUS 3-bedroom home. Ideal for boarding horses. Includes barn, $600 per month. Call Mon.-Fri., 9-5 386-6308.

5-SUITE APARTMENT, EXTRA rooms. $71,500. Close to City centre. 595-7566.

LOW DOWN PAYMENT. REVEnue $950 pm, two blocks City Hall. (C-2). $58,500. 383-6020.

244 REVENUE PROPERTY

CASH FLOW
Three sound rental houses on 1.23 acres overlooking Portage Inlet — yield, $735 monthly. Price $88,000. See us soon on this one.
JOHN BELL 477-2562
GILES PERODEAU 656-4525
PEMBERTON, HOLMES LTD.
1000 Government Street

SIDE BY SIDE
DUPLEX, JAMES BAY
Solid building, each side two bedrooms with fireplaces, refining for $275 mth. each. 7,000 sq. ft. corner lot onto Government Street presently zoned R2. $59,500. DOUG ORR, 477-5649.
PEMBERTON, HOLMES LTD.
1000 Government St. 384-8124

METCHOSIN
Attractive duplex in area of fine homes close to sea. Exclusive street in this growth area. Suites rent for $221.20 and $359.45. Will take offers on $97,500. DOUG ORR, 477-5649.
PEMBERTON HOLMES LTD.
1000 Government St.

10-UNIT APARTMENT
1219 Pandora is a nicely converted 10-unit full furnished apartment building. Collect the rent and wait on this extremely valuable land. R32 zoned. Please do not disturb the occupants. If you are interested please call me.
477-1841 AL BULL 477-2149
BLOCK BROS. REALTY LTD.

BY OWNER
TRIPLEX COOK ST.
Close to park, shopping, etc. 2 one-bedroom ste., 1 two-bedroom ste with 2 bathrms. All suites self-contained. Full basement, interior must be seen to be appreciated. Phone 383-9092.

NEW DUPLEX
$109,800
rental area. 1748 sq. ft. finished rental area. 1748 sq. ft. ofinished each side! On one of the best streets in Esquimalt.
595-5171 DOUG POSKITT 477-0645
Canada Trust

BUY IN QUANTITY
and save! Two 5x5 duplexes, each on their own large lot, but sharing a common driveway. Selling price for the both is only $139,000.00 so call me for the details. Exclusive with STAN JAMES, National Trust — Hillside. 595-2961 OFF. or 592-3740.

FAIRFIELD
5 Suites, producing $965 p.m. gross. Located close to park on R3 zoned lot. $79,900. Call BRUCE WILKIN 383-6372 CANADA TRUST
595-5131

APARTMENTS
Several good blocks in excellent areas now available. For confidential information call BILL JENSEN or ALMER OLSON 384-8001 Royal Trust.

REVENUE PROPERTY averaging $14,000 a year, City Hall approved, private sale, phone the owner now, 388-4501.

245 REVENUE PROPERTIES WANTED

URGENT
15-20 suites needed, must be modern easy care block. Will look at anything. Confidentially Call Ben Greig 598-3105 or Larry Quagliotti 479-6609 Castle Properties Ltd. 386-6164.

247 COMMERCIAL OR INDUSTRIAL PROPERTIES

Law Courts
Land for sale on Courtney Street zoned "C.H.P. Office Building" and suitable for 14,400 sq. ft. of office space plus underground parking. An interesting location for Barristers and Solicitors, Land Surveyors, Financial Institutions, Chartered Accountants, Real Estate Agencies or related activities. Build and lease or sell by Strata Title. One third of space tentatively booked. Price: $180,000.
Brent D. Ewing
388-6424 (Res. 658-5661)
BAYSHORE REALTY LTD.
1006 FORT STREET

DOCTORS LAWYERS ACCOUNTANTS
We have 969 sq. ft. available. New building with separate outside entrance. Heating and air-conditioning included. Join already established professionals — this attractive new building, $54,900. MLS No. 21305.
385-7721 Kent MacLeod 595-4273
GARDNER REALTY LTD.

Brown Bros. on Blanshard
"People Helping People"

INDUSTRIAL BUILDING
Esquimalt, ideally suited for heavy equipment repair
$185,000
JIM McNAUGHT 592-0285
or 385-8771 (anytime)

Quadra-McKenzie
C-4 Zoning
Office Commercial
20,280 Sq. Ft.
114 Ft. Frontage
Victoria Realty Ltd.
Mr. D. Munro
385-3585, 477-1705

4848 SQ. FT.
LIGHT INDUSTRIAL
$98,500 — $23,500 DOWN
Located within 20 minutes of B.C. Ferry terminal off Keating X Road. Views to Mt. Baker. For further information please call
DOUGLAS HAWKES LTD. 384-7128
HERB HODGSON 382-3835
RICK HAWKES 477-9504
LEN THOMAS 478-1720

ESQUIMALT COMMERCIAL
8200 sq. ft. lot with attractive 900 sq. ft. bungalow (basement). C2 zoned. Ideal for Dentist, Doctor, Lawyer, who wants own quarters. Good terms. $8 per ft. Act fast on this one. JIM RANSON, Westgate Rlty., 388-9941, 479-5910.

WAREHOUSE
1800 Sq. Ft.
BLOCK and CONCRETE CONSTRUCTION, central location. Easy access plus 700 square feet mezzanine. Immediate possession. Asking $59,900. BARBARA LIEBEAU 384-8001. Royal Trust.

ON DOUGLAS FOR RENT
Excellent location, good frontage, very deep lot, with building approx. 2,000 sq. ft. For further details contact Mr. Anderson at 382-2721 or 477-4985.

APARTMENT SITE
APPROX. 14,400 SQ. FT. ON HILLSIDE.
IZIK HOMES REALTY, 383-8522

PRIME INDUSTRIAL PROPERTY
1 acre or more, fully serviced, Central Saanich, 652-3991 days.

MUST BE SOLD. BY OWNER. 50' x 160' Commercial zoned property, house and store. Offers 652-3863 after 6 p.m.

JAMES BAY, R3L, 64' X 135' ON Ladysmith Street. Suitable for 5 row houses. $79,800. 479-8950.

250 HOUSES FOR SALE

ROCKLAND AREA
By owner. Beautiful 3 bedroom and den, family home. Large living room and dining room, convenient kitchen, 1 4-piece and 2 2-piece bathrooms. Brand new high grade wall to wall carpet throughout. Billiard room, plus large tudor rumpus room, sundeck and carport. Lovely setting with easy care garden with several fruit trees. Price $110,000. Principles only 592-1748 days, 592-6395 after 6 p.m.

2537 PRIOR: LOVELY FAMILY home with five bedrms; large kitchen, living-room with fireplace. No reasonable offers refused. 479-2990.

250 HOUSES FOR SALE

NEWSTEAD REALTY LTD.
1637 FORT ST.

OPEN HOUSE
10424 WILSON RD.
(OFF MILLS RD.)
SAT. 1:00-3:00
OVER 2 ACRES
Let the kids run here — out in the country. Fantastic 3 Bedroom, L shaped, full basement home, 1,725 sq. ft. on main, 2 baths, 2 fireplaces. Come see for yourself. Exclusively listed with your hostess:
MARY MOODY
598-5166 652-5681

OPEN HOUSE
SAT. 1:30-4:00
207 CADILLAC
Lovely 2 bedroom home with separate dining, large kitchen, full basement, big sundeck with mountain views. Get the B.C. Gov't $5,000 2nd mortgage on this! $53,900 Exclusive.
PHONE TODAY
HARRY GRAY
598-5166 477-9967

OPEN HOUSE
422 TIPTON AVE.
SAT. & SUN.
1:30-4:30
(Follow the signs off Metchosin Rd.) Like owning your own park with a 2 bdrm. (Plus 2 down). Delightful home (full basmt. and carport). All cedar and mahogany panelled for $54,900.

OPEN HOUSE
1531 McRAE
SAT. & SUN.
1:30-4:30
(Follow the signs off Shelbourne or Cedar Hill). You can move right into this 3 bdrm. (plus one down), full base, garage, fireplace. Family home near schools, parks, bus and shopping. Priced to sell at $56,000.
BRUCE HUTCHINSON
JEANIE HUTCHINSON
598-5166 479-8429

OPEN HOUSE
SAT. 1:00-4:00
GLEN LAKE SPECIAL
947 AVRILL
Immaculate 4 bedroom home, separate dining room, feature brick fireplace in living room, big fenced lot. Large sundeck over a double carport. $72,900.
BAZ PHARAOH
598-5166 658-8449

HERE'S A DANDY
$64,900
522 Warren Ave. in Glanford. Has 4 bedrooms, 2 bathrooms, full basement, everything but you living there. To view anytime call BAZ PHARAOH anytime.
598-5166 658-8449

B.C. LAND AND INSURANCE AGENCY LTD.

10% NEW HOMES OPEN 1-4
SAT.-SUN., OFF SELWYN RD.!! NO FUSS, LEAVE the financing to us. Bright beautiful new homes can be yours at new low interest rates. Now is the time to invest in this park-like subdivision and watch your investment grow-grow-grow. $60-569. ML. 21824-S. Chummy Crabbe 388-5555, 479-7998.

OPEN HOUSE
SAT. & SUN.
1:30-4:30
2970 FOUL BAY RD.
This delightful new bungalow is located in an established and pretty neighbourhood. Planned to suit family's many needs. Spacious living and dining rooms. Bright kitchen with hardwood cabinets. Two full bathrooms on the main floor. Three bright bedrooms and spare galore in the lower level. Smallish lot, double carport. Close to University, school board offices, rec centre and shops. Be first this weekend. $71,900. SIMON FLETT or BOB GARSIDE.
595-5171.
Canada Trust

OPEN HOUSE
3998 BIRCHWOOD
2:00-4:00 p.m.
OFFERS! OFFERS!
$69,900
University area — 3-bedroom home (12 years old) convenient to terrific shopping, all levels of good schools and on a nicely landscaped lot with velvet lawns. Fully developed basement, including large carpeted, family room, hobby room, workshop, 4th bedroom and 2-pce. bath. Must be sold, owner leaving Canada.
JACK & JACKIE WALDRON
477-0191 477-9636
The Royal Trust Company

OPEN HOUSE
569 KENNETH ST.
SUN. 1:30-4:30
Offers are invited on this well-kept home. 1288 sq. ft. with full basement ready for development. Sep. dining rm, south kitchen with eating area and a full, high rock fireplace. Nice high lot. Asking $63,900. MLS. To preview call B. SIMONS
386-6762 477-1449
Landmark Properties Ltd.

OPEN HOUSE
DAILY 1-4 P.M.
OAK BAY BORDER
Are you looking for an immaculate home with 3 bdrms. on main floor, bright modern kitchen w. eating area, L-shaped lr-dr with fp., full bsmt. with nicely finished family room? You've found it. All this is located in a desired area. Close to park and all school levels. Save the commission, priced right by owner for quick sale at $59,500. Come to 1955 Carnarvon. Phone 592-6027. No agents please.

Oak Bay — $73,500
—3 bedroom family home
—large lot, fruit trees
—rec. room, laundry room
—walking distance to schools
—Immacutate condition
—must sell, offers
—phone 595-6306

Open House
Sunday 1-4
2516 Eastdowne Rd.

OPEN HOUSE
Sunday from 2 till 4 p.m. Private must sacrifice 3 extra large bedroom house, all renovated, porch, patio, carpeted, full basement, garden, quiet neighborhood. Asking only $53,000. Will take best offer! 316 Montreal St., 386-8781.

250 HOUSES FOR SALE

National Trust
SINCE 1898

OPEN HOUSE
SAT. 2:00-4:00
2030 LANDS END RD.
Close to ferry terminal and marinas, lovely 3-bedroom home in mint condition. Full high bsmt with family room and lots of potential for further development. Two fireplaces, 1½ baths. Over ¾ acre of landscaped and treed lot. MLS 21115. Price: $74,900.
IRMA KULIGOWSKI
479-7161 OFF. RES. 656-5325

OPEN HOUSE
2329 CADBORO BAY RD.
SAT. 2:00-4:30 P.M.
Make your offer on this well built home! Features living room with fireplace, 2 bedrooms, separate dining room. Excellent potential, this is a 10,000 sq. ft. property! Asking $55,000. ML 22253. Your host
RUDY ROST
595-2961 OFF. RES. 658-5490

OPEN HOUSE
10955 MADRONA DRIVE
SAT. 2:00-4:00
Wooded, seaview lot in a quiet country setting comes with 1170 sq. ft. 7-year-old home for $67,500. Main floor: Livingroom, dining-room, kitchen, 3 bedrooms and 1½ bathrooms. Lower floor: Bedroom, family-room, bathroom, utility room, workshop and roughed in recreation room. Follow the signs from West Saanich Road and Downey.
KELLY NEMETH
595-2961 OFF. RES. 477-4641

OPEN HOUSE
1833 CHESTNUT
SAT. 2:00-4:30
New Listing — Jubilee area. Quiet location between Bepple and Fort Sts. 3-bedroom bungalow, family sized kitchen. Fenced large lot plus garage with workshop. Fruit trees and grape arbor. Must be sold! Offered at $50,500.
ENA NEMETH
595-2961 OFF. RES. 477-4641

OPEN HOUSE
6818 BEATON
SAT. 1:00-4:00
1½ years old. Has 3 bedrooms, sunken living room, dining room with a total area of 1144 sq. ft. Tastefully decorated and fully carpeted. Anxious to sell owner will consider some financing. This home also qualifies for B.C. $5,000. 2nd mortgage. Call
LARRY LINEHAM
595-2961 OFF. RES. 595-0134

SPACE! SPACE!
You'll never run out of space for your family in this completely modernized tudor style family home. Imagine 5 bedrooms, living room, dining room, family room and much, much more. Located near Victoria High School and only $59,500. New ML. Call
RUDY ROST
595-2961 OFF. RES. 658-5490

HOME PLUS SUITE
Here is a solid 2-bedroom, stucco home with living room and fireplace, separate dining room or 3rd bedroom, full cement basement. Upstairs a lovely suite of bedsitting room, kitchen and bath. Asking $69,000. Exclusive with
RUDY ROST
595-2961 OFF. RES. 658-5490

GORDON HEAD
A fine home for you in this excellent residential area. 17-year-old split level, good construction with tapestry plaster and oak floors. Landscaped lot 71.5x116.5 with beautiful mature decorative shrubs and trees. Price: $63,900.
ENA OR KELLY NEMETH
595-2961 or 479-7161

$44,500
1205 COLVILLE ROAD
Do you require three-bedrooms, a 21x13 combined living and dining room with fireplace, 10x12 kitchen, on a 60x120 lot. R2 zoned, side drive to a 20x22 garage? Look no further! Needs a little T.L.C. but the price is right. To view, call:
DES DESJARDINS
479-7161 OFF. RES. 385-8925

IMMEDIATE POSSESSION
Lovely two-level townhouse in sunny Sidney. Two bedrooms, 1½ baths. Private fenced garden area, fridge, stove and drapes included. Make an offer on the asking price of $41,900. MLS 20812.
IRMA KULIGOWSKI
479-7161 OFF. RES. 656-5325

TOY STORE
Close to Inner Harbour. Owner wants to sell right now so he has reduced the price from $11,500 to $7,900. This is an ideal business for a man and wife. call
LARRY LINEHAM
595-2961 OFF. RES. 595-0134

FOR MORE Real Estate SEE DISPLAY Real Estate Advertisements
Pages 8, 9, 10, 11, 12 and 13

OPEN DUPLEX
866-868 BROCK AVE.
SATURDAY 1-4 P.M.
2 BR strata-title units approx. 1 year old. Can be purshased separately or together. MLS. Prior viewing with:
HAZEL C

250 HOUSES FOR SALE

BLOCK BROS.

OPEN HOUSE
OPEN HOUSE
OPEN HOUSE

2908 CORRINE PLACE
OPEN, Sat. 1:30-4:30. Immaculate 3-yr.-old home in Goldstream Area. Very large convenient kitchen, extra large bath. 3 Bedrm. with en-suite, total of 1372 sq. ft. of living space on main level. Plus ¾ bsmt. with roughed-in rumpus room and 4th bedrm. Asking $59,900.
MARG EMMERSON
477-1841 658-8386

1269 KNUTE WAY
OPEN, Sat. 1-4. At beautiful Brentwood, off Marchant. A stylish 3-year-old Tudor. Very well maintained through-out. 90x94 lot with good garden area. Real fine family accommodation at an affordable price. 4th bedroom in basement. Well laid out family kitchen. $64,900.
RAYM. H. FORBES
477-1841 477-1781
477-1841 PAT FORBES 477-0530

6453 RODOLPH ROAD
OPEN SAT. & SUN. 1:30-4:30 off Tanner Rd. OWNERS TRANSFERRED. New owners will enjoy this well appointed 3-bedroom home nestled among the trees on a large country lot, features beautiful carpeting. Extra large protected sundeck. Down is well designed with huge rec. room with bar and family room with fireplace, workshop or office, laundry room, extra bathroom needs finishing. 1264 sq. ft. only 5½-years-old. Fenced backyard. Quiet cul-de-sac... Asking $74,900.
477-1841 OLIVE KER 592-4450

3904 LEXINGTON
OPEN, Sat. 2-4. New four bedroom quality home, two four-piece baths, two fireplaces, large dining room, shake roof. Just a few of the many features this home offers $85,900.
477-1841 RUTH STIRLING 385-4223

1793 FELTHAM RD.
OPEN, Sat. 2-5 P.M. YOUR OPPORTUNITY TO VIEW this NEW 1100 sq. ft. Strata Duplex unit. 3-bedrooms, full bsmt. with fireplace and bath roughed in, waiting for development. Patio and private sundeck. Quality throughout. $58,900.
LES ADAIR-WILLIAM
477-1841 383-9950

MUST BE SOLD
OPEN, Sat. Feb. 12, 1:30-4:30. 619 BROADWAY. 3-Br., no-step, bungalow. L.R. with F.P., sep. DR., new kitchen. ¼ acre lot. Reduced to $54,500. Bring you offer.
AUSTIN MITCHELL
477-1841 598-3533

4092 DAWNVIEW CRES.
OPEN HOUSE SAT. 1:30-4:30. Just completed, move in immed., 3-BR., deluxe home. 3-pce. ensuite in large master bedrm. Separate DR., roughed-in vacuum system. Finished rumpus room in the basement. 2 FP. Quality carpeting, double carport, plus finished rec. room with FP. Expensive rock work on exterior. Superb construction. Asking $77,000.
477-1841 TARA BHALLA 382-8879

VALUE VALUE
This solid 4 BR. older home is located at 1208 Finlayson and will be open for your viewing from 11:30 to 1:30 Sat.. Offers on $45,000.
592-0046 ERNIE CHARLES 477-1841

1288 ASTORIA
OPEN, Sat. 1:30-3:30. Quiet treed area is this builders new home. Inviting foyer entrance leads to gracious living room and dining room. Kitchen a real dream with garb. and dishwasher. 4 bedrms., 2 en suite. Gracious recreation room. 2 FP. Priced $79,900.

1290 ASTORIA
OPEN, Sat. 1:30-3:30. Superb location is this 3-bedroom character home. Beautiful parklike lot. Comfortable living room with fireplace bookshelves. Offers to $44,900.
477-1841 ERNA ELLSAY 477-5705

2730 TOPP AVE.
OPEN, 1:30-4:30. Oak Bay Tudor. Ideal retirement or starter. 2-Br., full basement home in Oak Bay. Nicely landscaped lot on quiet street. ½ block to bus. Between Thompson and Pacific. 1 block east of Cadboro Bay Rd. Offered at $62,900.
477-1841 RON EMMERSON 658-8386

4399 TORQUAY DR.
OPEN, Sat. 2-4 p.m. $62,000. NEW. Beauty — not your stucco box. 3-Br. full basement ready to develop, two fireplaces.
477-1781 P. FORBES 477-0530

OPEN 1-3 SAT.
Come and see two beautiful new homes on See Sea Place. Follow signs off junction of Wallace and East Saanich Rd. 7988 See Sea. Unique front-rear split with over 1400 sq. ft. finished space, 3 sundecks, 3 bathrooms, built-in dishwasher. $55,000 mortgage if requested at current rates. Asking $77,500.
7964 SEE SEA. 1320 sq. ft. home with sea glimpses. Separate dining room, huge sundeck, large basmt. lots of parking. Asking $72,500.
477-1841 RON KERFOOT 652-2594

4401 TREMBLAY
OFF TORQUAY DR. Open 2-4 Sat and Sun. is one of the best areas of Gordon Head. Home is 1½-years-old and is spotless. 3 bedrooms up, 1254 sq. ft. on main, large rec. room and den down, two fireplaces, extra parking, landscaping is done and there is a tool shed on a cement pad. Clear title so you can take advantage of the new lower mortgage rates. Asking $79,900.
477-1841 RON KTRFOOT 652-2594
477-1841 BUZZ MAINPRIZE 658-8268
SYD CLENDINNEIG
477-1841 477-5462

1147 MARCHANT
In Brentwood bay off West Saanich Rd., A new 3-Br. home on a large (70x120 ft.) lot. Has many features such as warm forced air between carport, ceiling and bedroom floor, 6" insulation, an extra fireplace roughed in, in the basement, provision for dishwasher and vacuum system. $69,900. Open for viewing, 2-4 SAT. or call
477-1841 AL POTTAGE 479-2716

10045 COTONEASTER
SAT. 2-4. Relax in front of the fireplace in this quality 3-bedrm. plus inlaw suite home. On quiet cul de sac in beautiful Sidney, or enjoy the fresh air from the balcony that leads off the in-line D.R. The kitchen is well arranged and features top quality cupboards. Asking $60,500.
386-3231 ANDY OWENS 652-3223

5001 WESLEY
SAT. 1:30-4:00. Immaculate 3-bedrm. home, glimpses of the sea from the D.R. and kitchen, impressive den with stone F.P., carport and fully fenced rear yard $76,900.
386-3231 CLIFF HASLAM 598-4430

WATERFRONT
Open Sat. 1:30-4:30. 1075 Trans Canada Hwy. On Portage Inlet. Almost ½ acre with excellent view of water and the peak of the Olympic Mountains. Ground level entrance to a year old 1500 sq. ft. home. 2-bedrms. and den, 1½ bath, F.P. and laundry room off kitchen. Dishwasher, stove and fridge included, and for the boaters — a sturdy dock. $85,000.
BING RICHARDS
386-3231 385-3806

TOMORROW MEANS NEVER
OPEN SAT. 1:30-4:30. So call now about this 3-bedrm. home in quiet subdivision. Has a cozy L.R. with F.P., good potential for further development down. Fully landscaped and fenced. $61,900. 4031 Trafalgar.
JERRY VANDER ROS
386-3231 592-7765

774 HUTCHINSON
OPEN SAT. 2-4. In beautiful Rock Heights. 1825 sq. ft. of comfortable and easy living plus extra finished in the lower level. Come and bring the family. $88,900.
386-3231 MRS. HARVEY 479-4233
386-3231 MRS. PRICE 477-1941

250 HOUSES FOR SALE

BLOCK BROS.

10202 WILDFLOWER
In Sidney, OPEN SAT & SUN. 2-4. Seaview from this quality, open plan -kitchen living and dining rooms. Located on a cul de sac in a quiet area of Sidney this home has many extra features. A pleasure to show. Visit and enjoy the view.
656-5584 TED PHILLIPS 656-5537

10113 5th STREET
SAT. & SUN. 1:30-4:00. Quality home in Sunny Sidney. Beautiful 3 bedrm., 15-yr.-old custom built home. Spacious L.R. with F.P., large kitchen with nook, rec. room with F.P. on 1-3 acre lot.
656-5584 IAN WALKER 656 7016

940 LODGE
SAT. 1:30-4:00. Extremely attractive 2-bedrm home in first class condition. Close to schools, bus and shopping. It's one home that speaks for itself.
386-3231 J. A. PITT 477-4935

2512 JEANINE (off Selwyn)
SAT. 1:00-3:00. Classy split level offering loads of accommodation, many extras, inviting to look at, great to won. Inspect today.
GAIL JENKINS
477-1841 478-6458

2406 HAMIOTA (Oak Bay)
SAT. 1:30-4:30
Spotless 2-BR., full bsmt. home with modern kitchen and nicely decorated throughout. Situated on a nicely landscaped lot on a quiet street close to beach and shopping MLS. $57,900.
478-5561 BOB PAUL 478-2477

616 CROMAR RD.
OPEN FRI. 6:30-8:30. Brand new 3-bedrm. full basement home (1325 sq. ft.). Beautiful slate F.P. divides L.R. from D.R. Master bedrm. with 3-pce. ensuite. Double C.P. and sundeck. Extra large entrance hall and other extras on .57 acre lot. GOOD DEAL AT $76,500. ML-NRS. (Follow Wain Rd. to derrick, left on Derrick, right to Cromer.)
GERRIT KLOOTWYK
386-3231 384-8075 (Pager 481)

2913 QUADRA
SAT. 1-4. A fine home in a nice area. 4-bedrms. on main plus 1-bedrm in-law. Drive in garage, utilities, garden with rich soil near to downtown shopping, schools a all other utilities. Good size lot. [illegible] outside. Priced at $[illegible] open for offers.
KEHAR DHAMRAIT
386-3231 477-5607

864 ISBISTER
OFF ADMIRALS — 2:00-4:00. SATURDAY. Do you require more freedom to do the things you really want to do? Then get away from all the upkeep of a big yard, those high taxes and see this 2-bedrm. ensuite strata duplex. Fully developed rec. room with F.P., 2-4 pce. baths, D.R., sundeck. Priced at only $59,900.
386-3231 BOB HAHN 595-1642

4510 EVA (OFF ASH)
FRI. & SAT. 1:30-4:30. High cedar beamed ceilings plus marble mantel F.P. make this bright L.R. a joy. 3-bedrm. and den (or 4th bedrm.). Quality built by JOE NEMETH. 5 yr. guarantee. Double glazed windows, dishwasher, vacuum system plus much more. $98,500.
LOREA . TUBB
386-2231 477-6617

3761 CRAIGMILLAR AVE.
SAT. 1-4:30 and worth a look. In-law suite of 2-bedrm. built as recent addition to main 4-bedrm. house. Loads of space, thermopane windows, and all expensively done Off Taffersal in very desirable area. TOLE is a beauty. Asking $77,900.
FRANK OLIVER
386-3231 383-6904

3199 ALDRIDGE AVE.
SAT. 1:30-3:30. In-law suite downstairs is the bonus in this large 3-bedrm. home in Simpsons Sears area. Fenced corner lot and mature lawns. See today with.
CAROLE BORGENS
386-3231 384-8075 pager 271

2230 MILLS RD.
COME TO SIDNEY, SAT. 2 to 4 to view this immaculate 3-bedrm home. Many features, fully developed basement, large sundeck. $57,900.
386-3231 WILF WEICKER 598-1649

1007 DAMELART WAY
BRENTWOOD BAY. OPEN SAT. 1:30-5:00.
386-3231 MEL FENGSTAD 652-2512

10266 SURFSIDE (Sidney)
STUNNING WATERFRONT. SUN. 12-3. Unique three-bedrooms plus den. Quality four-year-old house.
OLIVE L. MARTIN
386-3231 479-8913

767 HOCKLEY
SAT. 1:30-3:30. Vendors suite open for inspection. 1040 sq. ft. on each floor. Coloured appliances. Terrific value at only $58,500. Hostess —
OLIVE WEBBER
386-3231 479-9661

$82,000 FULL PRICE
Check this home out with me for value. Two full floors of gracious living, 2½ baths, 2 fireplaces, magnificent sea views. Call me now.
LES ADAIR-WILLIAMS
383-9950 477-1841

OWNER MEANS BUSINESS
The price on this 2-bedrm. apt. condo. has been reduced to $25,000. Expensive w-w carpet, private laundry and storage areas, + major appliances and drapes included. Don't miss this value. Call me now.
LES ADAIR-WILLIAMS
383-9950 477-1841

1733 MIDGARD
Stop looking. Well maintained 3-BEDRM home with den or 4th BEDRM. in finished bsmt. In-Line DR., L.R. with fireplace, large, bright and cheery kitchen. Nicely landscaped. Close to transportation, shopping, recreation and all levels of education. LOW PRICE $63,500.
477-1841 AL BULL 477-2149

DALLAS ROAD SEA VIEWS
Immaculate and large 1100 sq. ft. 2-bedrm. suite on top floor with southeast outlook. 3-year-old block at 25 Government, rooftop sun patio, just steps to Beacon Hill Park and seafront. Great for retired couple. Asking $46,500. MLS.
477-1841 AL BULL 477-2149

SUMMIT SECLUSION
This 4-bedrm. home located on Triangle Mt. features over 1800 sq. ft. of living area with large rec. rm. with sliding doors, leading to covered patio located on ½ acre price $73,900.
592-0046 Ernie Charles 477-1841

CLOSE TO
Shopping, schools, transportation, recreation. This 2-bedrm. bungalow is in immaculate condition and nicely landscaped. HW floors throughout. Priced $49,900.
592-0046 Ernie Charles 477-1841

$29,500 & $57,500
Two city homes two-bedrooms. One in Fairfield one near Sears Mall. Both in immaculate condition. Easy viewing with
477-1781 P. Forbes 477-0580

ALOHA AVE.
This fine construction in this new 1508 sq. ft. home compliments an unsurpassed view. Laundry facilities on main floor, lge., bright kitchen, 13'x13'6" formal dining room, spell value and luxury living. To see, call me
LES ADAIR-WILLIAMS
383-9950 477-1841

Tired of running around
For a 3-bedroom home at a price you can afford. 857 sq. ft. with attached garage. Lot fully landscaped with good garden area. $45,900. To see, call me
LES ADAIR-WILLIAMS
383-9950 477-1841

HOUSES FOR SALE

BLOCK BROS.

FASHINABLE FAIRFIELD
Give yourself a treat. This 2-bedroom gem is immaculate in every way. Den and TV room finished in full bsmt. Privacy is assured in this large,enchanting yard and the kitchen, you must see to believe. Price $69,900.
LES ADAIR-WILLIAMS
383-9950 477-1841

HEAVEN ON EARTH
This bit of heaven is situated above Cordova Bay, breathtaking views over Haro Strait. Multi-Level, architect designed, 3 bedroom jewel. Truly for the discriminating buyer. To see, contact me
LES ADAIR-WILLIAMS
383-9950 477-1841

NEW STRATA DUPLEX UNIT
1100 sq. ft., 3 bedrooms, patio and private sundeck, superior soundproofing. Full ground level bsmt. for devalopment. University area. Priced at $58,900. Call now for appointment to view.
LES ADAIR-WILLIAMS
383-9950 477-1841

"Oak Bay Border"
Superb residence in an area of exclusive homes, situated on a well treed and easy-care lot. Only a year old with cedar beamed ceiling, arched entrances, master bedroom with sliding door to balcony, 2 fireplaces, 4 bedrooms, 2 bathrooms, electronic garage door are only some of the features. Offered at $86,900.
SUBHASH SHARMA
477-1841 479-4933

5 BEDROOMS
Bursting at the seams? Then you will want to view this 18 month old family home. The builder is moving so now is your chance to purchase a home with the quality that is rarely seen in new construction. Some features include a large kitchen with built-in dishwasher and loads of cupboards, two floor-to-ceiling f-places, a fully developed bsmt. and a huge sundeck over a dble. garage. Asking price $75,900.
BERNIE WILKINSON
477-1841 477-8838

SAANICHTON — 1400 sq. ft.
Invite your friends ... And their friends because there is lots of room for your house warming party. The L.R. is 20x18, the games room is 20'5"x14' and there is a large sundeck. The home is 2 yrs old and offers such extras as a large eating area in the kitchen, 3-pce. ensuite, initial development of the entire bsmt and a 2 bay carport with additional parking for your boat. This is a beautiful home and it sits on almost ¼ acre. Asking $77,500.
BERNIE WILKINSON
477-1841 478-8838

EXCELLENT LOT
At approximately 116'x153' this lot allows for a variety of house plans which would compliment the quality executive homes of the area. Located off Arbutus Rd. down a private lane. $58,000.
HUNTLEY WRIGHT
477-1841 477-0897

GET STARTED
Fully fenced 55x240 lot with chicken coop and huge garden. Cosy 2-BR, full bsmt home in good Colwood area. $32,000 mortgage can be assumed. Asking $47,500.
MIKE MYERS 478-5561, 478-6349

TREED SECLUSION
12.3 acres of wild, but usable land. Driveway in, 5 and 12 ft. wells. Mostly flat, well treed, some cleared. Offers to $55,000.
MIKE MYERS 478-5561, 478-6349

DUPLEX
With 3rd suite possible in bsmt. New paint and roof. Could easily return $750. plus per month with some plumbing and framing work. LR and FP already in. Good value at $66,900
MIKE MYERS 578-5561, 478-6349

OAK MANOR
Well almost. A double split level tastefully finished everywhere, larger than average rooms. Two floor-to-ceiling slate FP's, covered sundeck. High lot bordering on undeveloped oak treed land yet this lovely home is close to K-Mart shopping centre. Offers to $98,600. Owner may carry some financing.
FRED CRAIG 478-5561, 642-5886

START A BUSINESS
Over ½-acre level, zoned commercial with very good home, large garage, next to small shopping centre. Excellent starter for business, e.g. cabinet maker, garage or develop. Super buy at $54,900.
FRED CRAIG 478-5561, 642-5886

SHARP 4 BEDROOM
580 PHELPS. Spotless home for the family at an affordable price. Dramatic vaulted entrance, full bsmt nicely developed. Step-saving kitchen with extra cupboards, corner brick FP, dandy rec room with built in bar. Level rear yard. Extra off street parking for your boat or camper. All this and more for only $59,900. Let me show you.
FRED DAY 478-5561, 478-0107
BILL LEWIS 478-5561, 478-5818

PRICE REDUCED
The price on this 3 BR. non bsmt home in Colwood has been drastically slashed to a realistic $48,800. Included is a large tool-storage shed, extra parking for a camper or boat.
ISABEL APLIN 478-5561, 478-8492

OWNER SAY'S SELL
This 5-BR home (2 up and 2 down) on a quiet street in Langford must sell soon. Fully fenced rear yard, large covered deck over the carport, rumpus room in bsmt. Located close to shopping and bus routes. Asking $51,700.
ISABEL APLIN 478-5561, 478-8492

SPECTACULAR VIEW
High above Cook-Quadra, from your sunken living room, dining room and den you can view Race Rocks to Port Angeles. Three bedrooms on the main floor with additional bedroom and bathroom down as well as your own "Old Country Pub" rec room. A double car garage with large workshop completes this delightful home on a 70x239 lot for $91,500.
HUNTLEY WRIGHT
477-1841 477-0897
BUZZ MAINPRIZE
477-1841 658-8268

SxS DUPLEX
Spotless on both sides. Large lot with garage and C.P. Each side 2 bdrm priced for quick sale, under $60,000.
J. A. PITT
386-3231 477-4935

SOMETHING TO CROW ABOUT
Sea view, park views all from this beautifully appointed tudor home. You'll be the envy of all your friends in this 4-bedroom, spacious home. If you're looking for luxury here it is at the right price. $105,000.
JEAN MATHIESON
386-3231 595-7665

OF COURSE YOU CAN
Have your cake and eat it too in this well-designed 4-bdrm home on a secluded, quiet street close to 3 shopping centres and UVic. $59,900.
JEAN MATHIESON
386-3231 595-7665

HYCINTH PARK
Beautiful area and nicest house only 4 years old, 3 bdrm on main and 2 bdrm suite in bsmnt, big 66x132 lot, breath in fresh breeze watch your kids playing in big park. Asking only $67,900.
KEHAR DHAMRAIT
386-3231 477-5675

250 HOUSES FOR SALE

BLOCK BROS.

REVENUE BONANZA
Lowest in price and high in revenue this small apartment block easy to take care of. 4—2 bdrms, 1—1 bdrm and 1 bachelor suites, only 17 years old in beautiful condition, gorgeous waterviews. Covered parking spaces near to shopping centres. $11,500 net earnings, new $78,000 1st at 10½%. Just compare and look at. Asking $122,900.
KEHAAR DHAMRAIT
386-3231 477-5675

M2 ZONED
50x165 property available in Mayfair area, by the railway tracks and near to all major loads of the city make this very suitable for warehouse type construction, developers don't miss this next door 50x165 also available. Asking $64,900.
KEHAR DHAMRAIT
386-3231 477-5675

1862 MT. NEWTON X RD.
Please drive by but don't disturb owner of this lovely, fully developed family home (3-6 bdrms and 2, 5 bath). Spanish contemporary styling. ML-NRS. Offers invited.
GERRIT KLOOTWYK
386-3231 384-8075 pager 481

SUPERB — UNIQUE
STONE MASON'S OWN HOME. Gorgeous stone comb. F.P. wall and archway divides the L.R. from D.R. and kitchen. Bsmnt development consist of 5 rms, 2 baths and extra F.P. 21x25 double garage attached with sundeck above. $75,000 NEW ML-NRS.
GERRIT KLOOTWYK
386-3231 384-8075 pager 481

CLOSE TO SEARS
SEE THE easiest care kit you ever had. Large L.R. and in-line D.R. 3 bdrm. Complete renovation 7 yrs ago made a new home inside and out. $50,900.
D. B. TAYLOR
386-3231 477-9179

5 BEDRM and POOL
NEAR U-VIC family room 14x17 plus L.R. 16x18 plus den. 2 walk-in closets, 3 baths. Extra finished storage room 12x25, 281 sq. ft. of modern living space $96,000.
D. B. TAYLOR
386-3231 477-9179

SPACIOUS & GRACIOUS
A large family home, could be six bdrm or 4 plus 2 bdrms for your in-laws completely renovated, new thermopane windows, fully insulated for economy lots of room for Quadra area. Offers on $77,900.
386-3231 WILF WEICKER 598-1649

BUILDING LOTS
New subdivision in Langford. Various size lots up to ½ acre. More information phone
386-3231 WILF WEICKER 598-1649

EXECUTIVE ROW
Gracious 3 bdrm and den home fully finished on both levels. Family room off kitchen. Formal D.R. Large rec room with F.P. Immaculate. Jacuzzi Pool and Sauna. $105,000.
LOREA K. TUBB
386-3231 477-6617

GLANFORD AREA
Well built and maintained 8 yr. old 3 bdrm home. Near school and bus routes. Panelled rec room and R.I. plumbing down. Fully landscaped lot with attractive rock garden and view. $65,900.
386-3231 JOE MADAY 477-8746

KIOWA ROAD
A new 5 acre subdivision near the Observatory, only minutes away from the Ferries, the Airport and downtown Victoria. Well treed lots with a view of the surrounding hills. $50,000.
386-3231 WILF WEICKER 598-1649

NEAR MAYFAIR
Charming older 2 bdrm home in a convenient location close to Mayfair shopping centre. Full basement separate garage and an attractive deep lot with fruit trees. Asking $58,900.
386-3231 JOE MADAY 477-8746

CAREFREE LIVING
Plenty of space for everyone in this 5 bedroom home. Has 2 full bathrooms, ensuite plumbing and everything that adds up to make a perfect family home. Nicely landscaped lot in Colwood. Only $65,900.
386-3231 BETTY HILL 477-8972

$34,900
3 bdrm. Townhouse — New carpets, 1½ bathrooms, Excellent value.
OLIVE L. MARTIN
386-2231 479-8913

CONVENIENCE
Situated on a duplex zoned lot which is large and nicely landscaped, this home features 2 large kitchens, 2 full bathrooms and 4 bdrms. All developed on both levels. Close to town, transportation, schools. $78,500.
386-3231 BETTY HILL 477-8972

FAIRFIELD DUPLEX
Large conversion with unique floor plan, tastefully deocrated. Owner's suite could be four bedrooms, close to transportation, the park and sea. $62,700.
386-3231 CLIFF HASLAM 598-4430

UNIQUE CONDO
With a difference, here is a one bedroom unit with an unusual den. Amenities include Billiard room, swimming pool, library plus a convenient location. $43,900.
386-3231 CLIFF HASLAM 598-4430

GROUND FLOOR
CONVENIENCE in this two bdrm. condominium complete with stove and drapes. Amenities include party room, sauna, swirl pool and underground parking, all in a prestigeous area. $39,800.
386-3231 CLIFF HASLAM 598-4430

CHARACTER IS
BEAUTIFUL! WITH custom cupboards, built-in range, oven and dishwasher. This solid Fairfield Beauty is ideal for private residence or revenue. Consists of two suites plus seven H.K. rooms. Quality at $89,900. MLS 20792.
OLIVE WEBBER
386-3231 479-9661

HOME & INCOME
A well renovated older home with revenue from separate cottage. Extra large rooms with Spanish flavored decor — roughed in outdoor swimming pool and 2.74 acres of partly cleared grounds. Vendor would consider trading for revenue property in Vancouver area. Asking $149,000.
BING RICHARDS
386-3231 385-3806

BE JESSIE JAMES
4.23 acres in Cowichan Lake district, good building site to capture views of the surrounding Mountains. $26,000.
JERRY VANDER ROS
386-3231 592-7765

EIGHTEEN KARAT VIEW
Cedar siding, oak floor entrance, teak cupboards in kitchen and wired for stereo system. 3 bdrm plus 4 pce ensuite. Wall to wall to ceiling stone F.P. and so much more. $85,500.
JERRY VANDER ROS
386-3231 592-7765

ACREAGE
Level 7.17 acres, suitable for gentleman farmers. Greenhouse used for tomato crop. Partially constructed home; Livable at present. Outbuildings, well. Full details with:
BEN RICHARDSON
656-5584 656-6958
656-5584 TED PHILLIPS 656-5337
GAIL JENKINS
656-5584 478-6458 or 478-5561

LIVE COUNTRY STYLE
On this cul de sac of individually styled homes you have an attractive and well designed floor plan suited for comfort, convenience and privacy. The basement is partially developed with R.I., F.P. and bath and can still be finished to suit individual taste. Other extras and potential for up to 6 bedrooms.
TED PHILLIPS
656-5584 656-5537

CLOSE TO TOWN
SEAVIEW — Just reduced to $42,500. This older well built no step 2 bdrm home is priced to sell. Less than one block to the water and 3 blks to town and shopping. You won't even need a car.
TED PHILLIPS
656-5584 656-5337
656-5584 BILL MOSHER 652-2868

250 HOUSES FOR SALE

BLOCK BROS.

BUILDING LOT
SIDNEY — Reduced to $23,000 and ready to build on, this lot is less than a block from the sea and only 3 blks from town and shopping.
TED PHILLIPS
656-6684 656-5337

MUST BE SOLD
Well equipped two bdrm condominium in top floor of practically new building one block from University, included in low list price of $39,900. drapes, frig, stove, washer, dryer, garburetor, underground parking plus other amenities. Immediate possession. All offers considered. Anxious vendor.
BILL MOSHER
656-5584 388-6275 pager 2635

ARDMORE LOTS
Two lots in Ardmore, just a short distance from Ardmore golf course. Each lot slightly larger than half acre. Wells drilled. Ready to build on. Exclusive property at a reasonable $34,900. All offers considered.
BILL MOSHER
652-5584, 652-2868 or 388-6275 pager 2635

GORDON HEAD
Craftsmanship is evident all through this three bedroom classic B.C. Home. Double paved driveway, large rooms, electric heat, thermal windows, ensuite plumbing as well as five piece bathroom. Many other extras. Home offers 1425 sq. ft. on one level with great potential for development. Listed $78,900. All offers considered.
BILL MOSHER
6565584 388-6275 pager 2635

SIDNEY DUPLEX
Five year old side by side duplex in quiet area of Sidney. Each side, on upper level, has two bdrms, large L.R. with F.P., separate D.R., and four piece bath. Lower level has roughed in rec room, third bdrm and plumbing roughed-in for that other bathroom. Property is completely fenced. Paved roads at both front and rear, with great potential for extra lot at rear, listed $89,500. All offers considered.
BILL MOSHER
656-5584 388-6275 pager 2635

PRIVATE REGATTA
Watch the sail boats from your own private balcony overlooking Saanich Bay and the Gulf Islands. Immaculate one bedroom condominium now available in exclusive Blue Waters, South Sidney. Adult oriented building, no children, no pets. Price now reduced to $38,500. All offers considered.
BILL MOSHER
656-5584 388-6275 pager 2635

COMFORTABLE
A well constructed 10 year old home in Sidney. Basement fully developed lot completely landscaped with gardening area. 3 bdrms on the main floor, W-W and fireplace. $59,900.
BEN RICHARDSON

5 BEDROOMS
Ideal family home featuring 32x16 surface swimming pool and cabana. Bsmt development includes 2 Brs, rec room and 2 pce. bath. Main floor has 3 BR's, LR with wall length FP, DR and spacious kitchen. Situated on a 75x126 lot close to all levels of schools and shopping. Asking $65,900.
DOUG COLE 478-5561, 478-4494
MIKE RYLAND 478-5561, 478-4761

COUNTRY LIVING
Only the best materials went into this lovely home overlooking Kemp Lake. Extensive use of cedar in BR, plus convenience of a 5pce. Rougher in 30x15 rec room and 4th and 3 pce. bathrooms. Ranch style beamed LR, DR and kitchen. 2 BR's up and 1 down. panel exteerior and shake roof blends beautifully into this rural setting. $63,900.
DOUG COLE 478-5561, 478-4494
MIKE RYLAND 478-5561, 478-4761

GREAT CITY VIEW
From elevated location part way up Triangle Mountain in Colwood area. 3 BR home is only 2 years old and provides 1320 sq. ft. of living space plus part bsmt. View of city and Esquimalt Harbor from ½ acre lot. Large existing 1st Mortgage at 10½% may be assumed. $67,900.
DOUG COLE 478-4494, 478-5561
MIKE RYLAND 478-4761

FOR MORE Real Estate SEE DISPLAY Real Estate
Advertisements
Pages 8, 9, 10, 11, 12 and 13

OPEN HOUSE
3207 DONCASTER DRIVE
SAT. AND SUN. 2-4 P.M.
Direct from builder, 3 bedrooms, large kitchen, antique brick fireplace, w to w carpets, sundeck, basement ready to finish with roughed-in plumbing and fireplace. Close to schools and shopping centre. Make me an offer on the asking price of $64,900. 479-5097.

SIDNEY
2057 COURSER DR.
$55,500
3-bedroom house on 70x126 lot near marinas, high schools and hospital. Fireplace, feature wall, sliding glass to deck, good kitchen with dishwasher, carport, double plumbing in basement.
656-6174.

OPEN HOUSE
SATURDAY AND SUNDAY
3698 ELLISTON
Well maintained tudorized 2-bedroom C-S home on a large corner lot with dining room, fireplace and workshop in detached garage. deal for young or retired couple. For further information call 382-6261.

ESTATE SALE
Large older character home, 3 large bedrooms, balconies, fireplace. All original dark stained woodwork. Centrally located. Reasonably priced to sell. No agents please. Principals only. Write Victoria Press, Box 377.

OPEN HOUSE
Sat. and Sun., 1-5 p.m.
526 Meredith Crescent
Nearly new three-bedroom home, close to all school levels, lovely, immaculate, very quiet area. Priced for quick sale, private. $56,900. 386-8336.

$1,500 ON, $45,000 FULL PRICE buys this vacant 3-bedrm home in the COOK, QUADRA dist. Needs a little work inside. Do you have anything to trade? Phone Westgate Rlty for key. 388-9941 or Jim Ransom, 479-4910.

250 HOUSES FOR SALE

D.F.H. Real Estate Ltd.
1559 McKenzie Ave.
V8N 1A4
477-7291

OPEN HOUSE
OAK BAY
WILLOWS AREA
2386 DALHOUSIE ST.
SAT.-SUN. 1:30-4:30
$73,900
4 bedrms, character family home. Beamed ceilings and fireplaces in spacious LR and DR, modernized kitchen and bathrms. Excellent home for growing family. Close to beach and all amenities. MLS. For prior viewing, call:
BILL BATES
477-7291 (24 Hrs.) 592-4077 (Res.)

OPEN HOUSE
Friday 2-4
1255 Acton St.
—Cedar Hill Area
—3 Blocks to shopping
—Spacious 3 bdrm. home
—Full Basement
—New MLS. $49,900
Jo-Anne Yellowlees
477-7291 (24 Hrs.) 656-5054 (Res.)

OPEN HOUSE
Sat. 11:30-1:30
2560 Selwyn Rd.
This home offers you the comfort you expect! Living rm. withfireplace, good-size kitchen with bromeker appeal, attractive 4-pce. bathrm, then 3 bedrms. for those children of yours. This home has had the wiring, plumbing and decorating already done for you. Price $48,500. MLS.
LORNE BARR
477-7291 (24 Hrs.) 383-5484 (Res.)

OPEN HOUSE
Sun. 11:30-1:30
South Fairfield
135 WELLINGTON. I can't describe all that is in this house so you had better come and see it. Living rm. dining rm. modern kitchen, attractive 4-pce. bathrm, 4 lge. bedrms, utility rm, full bsmt. Then for extras: 2 fireplaces, expensive W-W, garburator, built-in dishwasher, intercom, formal eating area, kitchen carpeting and most of all the interior decorating throughout is superb. Priced for today, $76,400.
LORNE BARR
477-7291 (24 Hrs.) 383-5484 (Res.)

OPEN HOUSE
SPACIOUS AND GRACIOUS
New Executive Colonial
Sat. & Sun.
1:30 - 4:30
4560 Balmacarra Rd.
(Off Ferndale)
$135,000
3 Bedrms. and den, Colonial-type home situated on 10,000 sq. ft. easy-care lot in quiet well-treed no-thru road. Approx. 3200 sq. ft. of living area with 3 bathrms, 2 fireplaces, hot water heating, quality carpeting and fixtures, deluxe large kitchen with family rm. off, shower en-suite, Dble. carport with huge sundeck. Sea glimpses. Beach access close. MLS. For prior viewing, please call:
BILL BATES
477-7291 (24 Hrs.) 592-4077 (Res.)

All My Listings Are New!
All owners offer assistance with financing to qualifying purchaser and are reasonably priced, see them too, before you buy.

AFFORDABLE
1) 4 Brs. No Bsmt. in the Gorge. W-W, Electric Heating, Washer-Dryer Hook-up, close to schools and shopping mall. Offers on $45,000.

AFFORDABLE!
2) Over the Lake (Swan — that is). 3 Brs with Additional Bach. Acc. in Bsmt. Rented at $120. Garage. High Location, $53,000.

AFFORDABLE!
3) 4 Brs. Part Bsmt on a 57x250 Lot, in Treed area of Langford. Clean, freshly painted inside. Vacant. F.P. W-W. Washer-Dryer Hook-up. Close to schools. An excellent family home at $48,500.
B. MacDougall
477-7291 (24 Hrs.) 658-5702 (Res.)

Better Built Better Bought
Here's a good looking house. And what construction! Dble. glass windows, plywood sheating, quality carpeting, dble. carport, elect. heat and many other features, such as lge. lot with fruit trees, finished bsmt. including a 30' ft. rec. rm. with fireplace, 4 good-sized bedrms, and separate eating area in kitchen. All this for only $72,700. MLS 20877. This is one of my best listings, phone me now and I will prove it.
Sandy Crawford
477-7291 (24 Hrs.)
477-1561 (Res.)

Close to Mayfair
2 Bedrms, living rm. with fireplace, full bsmt, 50x112 lot. Redecorating would make this a comfortable home for retired or starter. Try your offer on the asking price of $39,000. To view, please call:
BILL BATES
477-7291 (24 Hrs.) 592-4077 (Res.)

TILLICUM
Yes It Is
A Busy Street
But the value in this home will compensate for that well-landscaped lot located two blocks to shopping, 1 mile to golf and ½ a block to the park. 2 Berms, lge. living rm, galley kitchen, family rm, drive-in garage plus a workshop area, all in gleaming condition. $49,900. MLS. Sound too good! Call now for appt.
Jo-Anne Yellowlees
477-7291 (24 hrs.) 656-5054 (Res.)

ATTENTION 1st TIME BUYERS
We have two exciting new listings both under $40,000 and both updated and offering 1st-class accommodation and value. Call us now for further information and we will show you how to purchase with a down payment as low as possible. Exclusive with:
LEE WROBEL
477-7291 388-6275 (Pgr. 654)
RANDY SMALL
477-7291 388-6275 (Pgr. 395)

CORDOVA BAY SEAVIEW! $84,900
Spacious family home with large backyard and seaviews. Cedar siding exterior with mature evergreen landscaping. Bright, good-size living rm. with fireplace and views, lge. dining area with access to sundeck, family-size kitchen with breakfast bar, three bedrms. up. Bsmt. area offers family rm. with fireplace, plus a 13x27 games rm. with a den or study off. For appts. to see the new MLS listing, call today.
PHIL WARREN
477-7291 Anytime

250 HOUSES FOR SALE

D F H
F.H. Real Estate Ltd
1559 McKenzie Ave.
V8N 1A4
477-7291

GONZALES AREA
Quiet Cul-De-Sac
New spacious 4 bedrm. stately tudor-style family home with approx. 3,200 sq. ft. of living area. Large LR and DR, family rm. off large beautiful kitchen with Jen-Air Range, dishwasher, garburator, instant hot water, etc. Large M. Bedrm. with full ensuite and 2 other bathrms. Excellent daylight ground-level lower floor for further development. Shake roof, dble. garage. THIS HOME MUST BE SOLD! Price drastically reduced to $140,000. To view, please call:
BILL BATES
477-7291 (24 Hrs.) 592-4077 (Res.)

Castle Properties Ltd.

SAT. OPEN HOUSE, 1:30-4
50-3987 GORDON HEAD
This lovely extra large townhouse features 3 bdrms., 2 baths, L.R. with F.P. and sundeck (secluded) off kitchen plus a sundeck off master bdrm. Full bsmt. with no development, parking for 2 cars. Sauna, rec. room and many extras available. The Gov't. 2nd mtge. of $5,000 or a gift of $1,000 available if you have never had one. Good CMHC financing available. Connie Weyler in attendance, 592-1961, Castle Properties,

250 HOUSES FOR SALE

Western HOMES Ltd.
1037 Cloverdale Ave. 386-3494

BIG! NEW! AND BEAUTIFUL
MANY FANTASTIC FEATURES!
Custom Colonial Kitchen with 23'x13' Family Room featuring wet bar and fireplace.
4 bedrooms;
3 bathrooms;
2-car garage;
Make that move now and take advantage of low 10¼% financing. Builder will take trade. A golden opportunity at $99,500.
MLS 21683
For private viewing phone
Wilf Cotton and Terry Eden
386-3494 (24 hrs.)

BRENTWOOD SEAVIEW
200 YARDS FROM BEACH
$65,900
3 years old, 3 bedrooms on main, master with 2-pce ensuite, modern kitchen with south and west exposure and sliding glass doors onto a wrap-around sundeck. Dining room with panoramic view of Malahat and Brentwood Bay. Living room with floor-to-ceiling brick fireplace, and the same panoramic seaview. Family room on lower level with brick fireplace, large foyer, recreation room, 2-pce bath on lower level, laundry area, workshop, completely landscaped, fenced rear yard, room for two cars plus a boat. A bright, well-maintained home in an interesting area. For details call Wayne Strandlund at 386-3494 or 478-4671. MLS.

NOW'S YOUR CHANCE
$44,500
—70'x100' lot;
—LR with fireplace;
—Separate Dining Rm.;
—Family Kitchen;
—Large utility and;
—Storage room;
—4 pce. bathroom;
—Sep. wired garage.
Located on no-thru street close to elementary school in Langford. MLS 22467. For private viewing phone:
Wilf Cotton and Terry Eden
386-3494 (24 hrs.)

EXTRAORDINARY 2851 HAGEL
Immaculate, impeccable, spotless and spacious are the remarks you will make — after you view this lovely 4-bedroom, 3 bathrooms, full basement home in Colwood Estates. Everything complete — move right in. This one has more than just lots of goodies. Call Ken Jensen 386-3494 or 592-9070. MLS 22411.

WHERE WERE YOU IN 1954?
If you were driving up 1055 Londonderry Road, this house was just being built. You would have seen the quality construction that went into this 1293 sq. ft., 3 bdrm. no-basement bungalow. Plaster thru-out, hardwood floors, F.P., attached carport, nice yard, new roof — vacant, looking for a new friend. $53,900. ML No. 22062.
Bill Wilson
386-3494 (24 hrs.)

NEW LISTING
GORDON HEAD
$64,900
Situated on a quiet cul de sac this 3-year-old full bsm't beauty offers over 1700 sq. ft. finished. Large LR with FP, dining room, kitchen, 3 bdrm, 2 bath, Rec room or music centre for the hobbyist. A green belt of 1.16 acres belonging to the subdivision provides a delightful area for your children to enjoy. MLS 22668. View today before its too late. Phone:
Wilf Cotton and Terry Eden
386-3494 (24 hrs.)

PLAIN WHITE WRAPPER
Hides a value packed interior. 3 Bdrms., 2 baths, 3 appliances, fully carpeted, lots of storage and a basement. Add thermopane windows and balconies with seaviews. All for $46,900, kids, small—pets and small down payment no problem. Come to 101 St. Lawrence off Dallas Rd. Sat. and Sun. 1:30 to 4:30. Terry Smollett will be pleased to show you through.
Terry Smollett
386-3494 (24 hrs.)

SSC
SWINERTON STEWART CLARK
OPEN HOUSE
1050 FALMOUTH
SAT. 1-4 P.M.
$44,900
HIGH QUADRA AREA — Valuable view lot (78x150 avge). Nicely RENOVATED stucco bungalow comprising 18x12.4 LR, spacious dine-in kitchen with adjoining laundry room, 3-pce. bath, 3 bedrooms — attached garage. Convincing VALUE for the discriminating buyer — but come along to see for yourself!! New Exclusive.
SID CONSTANCE
598-7781 Office 385-2481
ED JUPP
592-10138 Office 385-2481

OPEN HOUSE
4004 CAREY RD.
SAT. 1-3:30
$48,500
Thoroughly renovated spotless bungalow. Large living room with FP. Generous kitchen with access to spacious sundeck. Over 900 sq. ft. Living area besides partially developed attic. OOM heat — like new duroid roof — basement and nice lot. Should be seen for starter or retirement. EXCL. LYLE WICKS 477-5151 or 385-2481.

NAISH & SONS Construction Ltd.
478-3119
Builders of Quality Custom Homes
1. 3 new custom quality executive homes in beautiful park surrounded subdivision close to all amenities.
2. Colwood's most deluxe townhouse. Fantastic location.
3. 2 large deluxe new homes (1196 and 1298 sq. ft.) at cottage prices in country style Broome Hill.
4. Your dream home built on your lot with loving care.
Call Gail Jenkins
478-6458

BRENTWOOD — NEW BY builder. Living room with fireplace, dining room, kitchen, 3 bedrooms, 1½ baths, 4th bedroom plus bath roughed in, cathedral entrance, electric heat, sundeck, carport, large lot, no through road, Malahat view. 1030 Hollypark Rd. Open house Friday and Saturday 1-4, asking $61,900. 478-1056.

CENTRAL SAANICH
6922 SAANICH X RD.
Cedar, 15 years old, 2 or 3 bedrms., 2 baths. Privacy, interesting, convenient. Solid investment. 652-3753.

250 HOUSES FOR SALE

Montreal Trust

NEW LISTING
OAK BAY SOUTH. Owner's have architecturally redesigned this Oak Bay home for their future years, now must move. Delightfully modernized throughout including the addition of a 2nd storey. Interesting windows and sky lights predominate from the liv. room to the all new master BR, studio and bath. Main floor offers 2 more BRs and 4-pce. bath. All new modern kitchen, built-in range, oven. This is a show home. Asking $84,900, MLS. For further info. and private viewing, dial:
386-2111 D. BECKNER 477-4994

Ideal Retirement Or Starter Home
Excellent location on Bragfoot area this 2-BR home has hot water heating, liv. room with fiplace, kitchen and din area with fam room in full basement. For appt. to view, please call: $49,900
386-2111 W. A. HOOKER 652-3634

Foreclosure Sale
$55,500
VIC-WEST 1½ yrs. old home with 2 BRs, plus 2 BRs downstairs, and partially finished family room with fireplace, liv room with fireplace, din area, full kitchen, 2 bathrooms. Electric heat. Close to all conveniences.
386-2111 W. A. HOOKER 652-3634

SEAVIEW MINI FARM
Modern custom built home on 1 acre in No.-Saanich. Quiet country road with no traffic. 3 minutes to sandy clam beach. Sunny location backing on to fields. Rural zoning. Barn and large paddock used for horse. Charming liv room with antique brick fireplace and beams. Din area opening onto large covered sundeck. Kitchen with breakfast area. Utility. Large part finished rec room in ground level basement. 3rd BR or den. Big workshop. Big Carport. This is an immaculate home of excellent quality, designed for easy living. Ideal for lovers of horses, dogs, gardening, clams or just peace and quiet. ML No. 22442. $84,000.
656-3924 MAJOR LACE 656-2438

ESQUIMALT LAGOON
Immaculate 3 Bedroom split level has ensuite, attractive rock fplace, carport and deck, extra black top pad for boat or R.V. and many more fine features. Enjoy the wildlife in and around the lagoon, or the views of Mt. Baker, or the mouth of Esquimalt Harbour and the lagoon itself. You may look long and hard but you won't find better value than this for a low $69,500. Call and let me arrange an appt. to view.
386-2111 LARRY PRUDEN 477-7497

NEW LISTING
$42,900
Older cottage near Jubilee Hospital. Offering 3 BRs living room with fplace, w-w carpet, fridge, stove included in price. Low taxes. Land potential.
$49,000—Cozy stucco cottage located on Wicklow Street on large lot (52x198). 1 or 2 BRs, liv room with fplace, oil heat ed. Starter or retirement. More info. Dial:
386-2111 D. BECKNER 477-4994

mann
T. L. Mann and Associates Ltd.
NEW HOMES FROM $62,750
Ask about our guaranteed sale trade-in plan of your present house!
Leeds Place subdivision has all 3 bedrooms, quality family homes. Some landscaped and fenced. Many extras and varieties of styles and floor plans to suit you. No through streets, 3 cul-de-sacs. 2½ acres of parkland.
Visit our furnished display house, open weekdays 2 to 5 p.m. and 12 to 5 p.m. Saturdays.
Located off Lodge Ave. between Saanich Rd. and Quadra St.
At these prices it pays to make an offer. Full financing available to qualified purchasers. Vendor may carry a second mortgage. MLS.
OFFICE 598-5144

$36,000.00!!
for a 4-bedroom starter home. Try your low down payment of approx. $2,000. Why rent? 1274 Centre Rd. MLS.
GERRY MARTIN
Bus. 598-5144 Res. 477-7050

4 BEDROOMS BRENTWOOD $65,900
Here's a bright tidy 8 yr. old home close to everything — shops, schools, bus, and good fishing. Over 1900 sq. ft. finished, this split-level home is just what you've been looking for. Located on a good size lot at the end of a quiet cul-de-sac. Your reasonable offer will be considered. New MLS.
KEN MANN
Bus. 598-5144 Res. 477-6773

OPEN HOUSE
SAT. - SUN.
1:00 - 4:00 P.M.
2546 SCOTT ST.
IN-LAW SUITE
Comfortable redecorated home — family kitchen, built-in cedar bookcase, fireplace, garage. Bonus — two stoves, fridges, washer, dryer and drapes.
There's nothing so sweet about a home like the right price.
$59,900
PHONE 595-6312

OPEN HOUSE
Sat. and Sun. 1-4. Colwood. $46,500. Two bedroom, family room, large lot, part basement. 572 Heatherly. 478-7525.

ARDMORE — BY OWNER
4 bedrooms. 0.96 acre wooded lot. 2130 sq. ft. on 2 levels, 2 baths, family room, den, enclosed garage, covered sundeck. Close to swimming beach. $98,500. 656-5170.

LUXURIOUS, 3-BEDROOM townhouses. Woodburning fireplaces, wall-to-wall carpeting, drapes. Financing arranged. Call 474-1324 or 385-3811.

250 HOUSES FOR SALE

Green Acres
4½ PER CENT
EXCLUSIVE RESIDENTIAL
HENDERSON REALTY LTD.
385-9741 (anytime)

GORDON HEAD EXTRA VALUE
Just listed, a 3-year stucco home. 3 bedrooms, 1½ baths, living room with fireplace, large bright kitchen with built-in dishwasher. High bright basement, carport and located on quiet cul de sac. The price only $55,500.
385-9741 STAN TRONT 477-2829

$42,500
Deluxe 3-bedroom Esquimalt condominium near Esq. Centre. 1177 sq. ft. Fridge, stove, drapes, included in this low assessment, well insulated and quiet suite.

$45,500
Price Reduced, value increased. Near Town and Country, 2-bedroom renovated no-step home. Beautiful wall-to-wall carpet in B.R.'s New 100 amp wiring. Much more. Only $2300 down.

$45,000—DUPLEX
Each suite has 2 bedrooms, living room, kitchen and bath. Full basement, too. Corner lot. Great investment!

STRATA DUPLEX
$61,900
Only ½ block from Esquimalt waterfront. Just this one left! 1100 sq. ft. plus full bsmt. Sunken living rm. with floor-to-ceiling fireplace. Ensuite bath. Quality construction.

CITY LIVING NOT YOUR BAG?
Then look across Sooke Harbour at the picturesque fishing village scene from every window of this unique post and beam home on Tideview Rd. in East Sooke. 2 large bedrooms, huge fireplace in pictured-windowed living room, 2 very private, concrete walled coves for boat mooring and one acre of beautiful grounds. Large heated workshop for the hobbyist, too! What price could the vendors ask for all that peace and seclusion? Only $90,000. Call to view:

To view these and other comparable properties, call:
LORNE PEASLAND
385-5026
BOB LANGTON
595-2967

OAK BAY SOUTH
See this excellent 2-B.R., full-basement home near Windsor Park. Well built and in beautiful condition. Extra large lot, $69,500. MLS.
FRED SUTTON 652-1857

DUPLEX — ESQUIMALT
Older character two-level duplex on excellent lot in quiet area. Requires renovation. Asking $45,000.
V. C. WOODWARD
385-9741 or 384-4891

P.R.B
P. R. BROWN AND SONS LTD.
"The People To See"
NEW ON MARKET
NEWPORT AVE.
OAK BAY — $69,500
4-bedroom reverse plan family home next to Victoria Golf Club fairway. Interior needs redecorating. Exclusive.
DAVID SCOTT
385-3435 479-4405

ARCHITECT DESIGNED
$120,000
and has a commanding view of the Islands from high in Cordova Bay. Here's a few of the many features:
—Air conditioned with electric element and humidifier.
—Special insulation.
—Tar and Gravel roof designed for second storey.
—Special taps and washbasins.
—2 bedrooms. Ensuite.
—No step. Extra wide door.
—Built-in china cabinet.
—Appliances included.
—102.34 ft. road frontage.
—Underground wiring.
—Clear title.
Built in 1970. Mediterranean style. Immaculate. Exclusive with:
Messrs.
K. O. MOORE or D. WAGNER
385-3435 anytime

ARDMORE WATERFRONT
Superb waterfront on Saanich Peninsula — over ½ acre. Rectangular residence designed to take full advantage of its waterfront setting with a fabulous view. Built for a family, the rooms are well proportioned and planned. The house lends itself equally to small or large scale entertaining. Asking $155,000.
385-3435 JOHN EVANS 477-4452

OAK BAY
Split-level home with an outstanding view — near the Uplands golf course. Immacuate, 3 bedrooms, family room and a large sundeck. Basement and a double garage. Asking $105,000.
385-3435 JOHN EVANS 477-4452

GLEN LAKE
Just listed a surprising property. It has to be seen inside to appreciate the lovely living room with large white brick fireplace. The spacious kitchen with dining area, loads of cupboards. Two bedrooms. Modern bathroom. Full high basement, wired and plumbed for washer and dryer. Sundeck over carport. Room at rear for camper boat or extra cars. Price $52,500. Call Mrs. Hartt 385-3435 anytime.

Engineered Homes
WELCOME TO OUR NEIGHBOURHOODS
CEDAR SHORES IN CENTRAL SAANICH
CAMPUS VIEWS IN GORDON HEAD
NORTHRIDGE IN ROYAL OAK
YOUR LAST CHANCE TO OWN A NEW HOME IN NORTHRIDGE TERRACE. JUST NINE HOMES STILL AVAILABLE. FOLLOW THE ORANGE SIGNS OFF VANALMAN TO OUR
SHOW HOME
OPEN FOR INSPECTION
2-7 P.M. Weekdays
12 - 4 P.M. Sat. and Sun.
To View at Your Convenience
Please Call
Harry Atkey Ron Cherway
598-1737 or 479-4949

Engineered Homes
385-6211 or SHOW HOME 479-2611

ESQUIMALT BY OWNER
Situated on a nice high duplex lot with some water view, large character dining room with fireplace, living room with fireplace, remodelled kitchen, 4 bedrooms (1 down, 3 up), new carpeting, new 200 amp service and large sun porch. $58,000. 383-6505, 383-7371.

BY OWNER — COLWOOD LAKE
5-year-old custom built home. 3 bedrooms, 1½ baths, large family room, large fenced yard, many extras. Immaculate condition. No agents please. 478-7107 or 382-0344. $75,000.

250 HOUSES FOR SALE

HOMEFINDERS wall & redekop
577 Culduthel Rd. 386-2911

Open Houses
8020 Arthur Drive
(Central Saanich)
SATURDAY, 1:30 - 4:00 P.M.
Spacious entertainment size liv. rm. with unique stone fireplace, large dining rm. both with spectacular water views, large wrap around den plus deck from bedrms. Total 3 bedrms., 1½ baths, family rm. with fireplace. A home for a family that likes wood. MLS 21822. Asking $74,900, but will consider offers.
POLLY HIGGINS
386-2911 or 592-4111

REDUCED TO $52,900
3884 Cedar Hill
FRIDAY and SAT., 1 - 4 P.M.
What can you get in Gorodn Head for $52,900? 4 bedrooms — huge country kitchen with fridge, stove and dishwasher included. Full basement for further development — large living room with open fireplace — secluded oversize lot near schools, shopping and transportation — all that is required is a little T.L.C. Sound interesting?
HEATHER WILDE — 477-5929
MARTHA WONNICK — 477-2641
OFFICE — 386-2911

964 Cloverdale Ave.
FRIDAY and SAT. 1 - 4 P.M.
REDUCED to $58,900.00
Vendors are leaving the country. Tastefully decorated and spotlessly clean three bedroom, basement home. An ideal family home at an affordable price. Bright and cheerful kitchen, cozy living room with attractive corner fireplace. Attractive recreation room downstairs and the rest of the basement has been partially completed. Drive-in garage and good-sized lot ideal for children.
HEATHER WILDE—477-5929
MARTHA WONNICK—477-2641
OFFICE—386-2911

2575 Wentwich Rd.
SATURDAY 1-4 P.M.
Tri-level split! 1785 sq. ft.! Unique, one of a kind floor plan! Enjoy fireplace and bar? SEE THIS! Want a 36 ft. recreation room, fireplace and bar? SEE THIS! Need a 2 car garage and workshop? SEE THIS! Must have a large garden and fruit trees! SEE THIS! Situated on .41 of an acre. Watch for the signs on Trans-Canada, Selkirk Rd. or Millstream. MLS 22359.
SHIRLEY MOLLBERG
386-2911 478-5327

3729 Raymond S.
FRI., SAT. 1:30 - 4:30 P.M.
Very nice, SPLIT LEVEL home on 70x186 secluded lot. Fruit trees galore, greenhouse, tool shed. Large living rm. with fireplace. Party size dining room, huge kitchen and eating area, 3 good size bedrooms, 4-pce. bath. Very large rec room. Wall to wall carpeting over hardwood floors.
HAROLD BARBER
386-2911 or 479-6479

Island Homes Ltd.
2804 DOUGLAS
386-7545

OPEN HOUSE
OAK BAY
1773 ARMSTRONG
(off Cranmore)
SAT. 1:30 to 5
One of those better built homes consisting of through hall, spacious living rm. separate dining rm, updated kitchen. Three bedrms and 4-pce. bath on main floor, concealed stairs up to two pleasant bedrms. and 3-pce. bath. Full basement, oil hot water heat, drive-in garage, large easily maintained garden. Close to all levels of schools, beach and stores. See it before you buy. Asking $79,500. Mr. Drew in attendance. 386-7545 or res. 592-0927.
P.S. If your home is too small would consider trade.

OPEN HOUSE
360 KINVER
SAXE POINT
SAT. 1 - 4:30
Lovely 2-bedroom home with full basement. Large landscaped lot, 10 fruit trees. Full price, $57,500. Lloyd Ellis in attendance. 658-8222.

OPEN HOUSE
SAT. 1:30-4:30
2849 PARK VIEW
Look behind the Granite fence and this is what you find! A cosy 2 bedrm. part basement, plumbed W-D home. Living room is W-W and brick fireplace; 4-pce. bath, fantastic 17.6x11.6 kitchen with Crestwood cabinets, double S-S sink, sliding glass doors to sundeck. Lovely view of Gorge waters. Sep. garage and workshop, small greenhouse. Easy care lot. Asking $50,900. ML No. 22073. For prior viewing call Bruce McIlroy. 386-7545.

HOBBY FARM
With a nice country setting in a choice location. Exceptionally well planned home only 8 yrs old, 2½ acres with good pasture, garden, well and small barn. Priced for quick sale at only $129,500 MLS. Call Ron Crow (anytime). 592-4989.

Century 21
MAYFAIR REALTY
Mayfair Centre
386-2955

OPEN HOUSE
SAT. 1:30-4:30
SHAWNIGAN-MILL BAY RD.
(Left, 1 mile from Trans Canada Hwy.)
Take a break and come and see this 2-acre property with brand new full basement home. If you have ever desired a very nice home with enough land around to give you a feeling of independence at an affordable price, then you should view this choice property — a 30-minute drive from the city. $63,900.00. JACK WILLIAMS. 386-2955 or 479-1163.

LANGFORD
3-BR starter bungalow. Older character home with dark wood, stained glass and shiny H-W floors; over 1100 sq. ft. with large living-dining room with F.P., redone kitchen. Separate utility area. Priced at $45,900. For viewing call PETER SYKES, 386-2955 or 382-3216.

SSC
SWINERTON STEWART CLARK
IDEAL STARTER
Over 900 sq. ft. — 2 BR home completely renovated — spotless. Spacious LR, FP, roomy kitchen, large BRs. Nice sundeck. Additional 300 feet partially developed in attic — used as children's play area. Basement. Hot air heat. Transportation at door. Pleasant district. LYLE WICKS 477-5151, 385-2481.

FOR SALE BY OWNER
New house, 3 bedrooms. 2746 Roseberry, Simpsons-Sears area, 386-2373.

250 HOUSES FOR SALE

WESTMONT REALTY LTD.
920 HILLSIDE
386-6796

OPEN HOUSE
SAT. 1:30-4:30
1722 SPRUCEWOOD
I invite your comparison as to the quality of construction and finishing on this new, larger than average home. Special features include extra special kitchen cabinets with a large eating area in the kitchen. The larger than average dining room and living room are covered with luxurious carpet. 3 bedrooms master with ensuite. The full basement is completely roughed in all ready for finishing complete with second fireplace, 3 piece bath. This is a good value at full price of only $72,900.
386-6796 JOHN BUNYAN 383-7777

OPEN HOUSE
SAT. 1:30-4:30
1573 ARBORDALE
Attractively new — custom designed 3 bedroom home on a corner lot setting. Perfect daylight basement for fast easy development. For more information call:
386-6796 ARNOLD MARR 477-6233

OPEN HOUSE
SAT. 1:30-4:30
4084 TRACEY
Very attractive 3 bedroom home in the quiet Lakehill area. An easy care but attractive yard is a nice feature. There is a fourth bedroom plus a partially finished rec. room with roughed in fireplace. The master bedroom has ensuite plumbing. Realistically priced at $62,900. MLS 21239. For further information call:
386-6796 BILL SIDHU 477-9382

OPEN HOUSE
SAT. 1:30-4:30
3622 TILLICUM
Try $3,000 down on this fine accommodation. Tired of renting then be your own landlord. This townhome comes with washer, dryer, stove and fridge. There are also three bedrooms and one and one-half baths, 2 level home with your own backyard. For more information:
386-6796 KEN WRIGHT 598-2183

QUIET CUL-DE-SAC
ONLY $68,900
New 3 bedroom home with one and one-half bathrooms, 2 fireplaces, partially developed basement for rec. room, bedroom, and drywalled. Grounds leveled for seeding, take advantage of low mortgage on a new home.
386-6796 KEN WRIGHT 598-2183

UPPER SLOPE
AVEBURY
TERRIFIC VIEW
4 year old 2 bedroom home features spacious easy access entrance. Handy washer and dryer off kitchen. Developed rec. room, built in garage. Landscaped and fenced. A must to see.
386-6796 ARNOLD MARR 477-6233

LIKE NEW
Why rent when you could own this 3 bedroom all new inside, tudor style outside. Try $3,000 down and vendor will make a deal. Asking $54,600. MLS 21847.
386-6796 KEN WRIGHT 598-2183

UVIC AREA
$62,900
3 bedroom home on a quiet street with rec. room, 4th bedroom and 2 piece bath in basement. Extra wide driveway allows room for boat, trailer or camper. MLS 21237.
386-6796 BILL SIDHU 477-5382

COLWOOD CHARMER
Immaculate two bedroom bungalow snnugled amongst fir trees on a large lot on a quiet street. The living room is spacious, with wall to wall carpet and a nice fireplace. Most of the interior finishing is in wood panelling. Worth seeing at $44,900. MLS.
386-6796 DAVE TAYLOR 384-2718

OFF ROCKLAND
A superb new home in one of Victoria's most prestigious areas. Over 1500 sq. ft. on the main floor and 1200 sq. ft. down. Four bedrooms, three bathrooms, den, office or 5th bedroom. Beautiful finishing throughout. There are too many special feures in this home to name them all. Give me a call and go and view them all. Give me a call and go and view them all.
386-6796 DAVE TAYLOR 384-2718

david burr LTD.
655 Fort St. 384-9335

WANT TO BUY A PARK?
Here's a better idea. Buy 1847 sq. ft. of contemporary living, secluded and surrounded by (approx.) 12 acres of wilderness parklike property — and maintain only the (approx.) ½ acre that belongs to you. (The rest is Portage Park and they won't sell). Sooke?? Gulf Islands?? Would you believe a hop and skip from the GORGE, 3 bedrooms and den, separate dining room, 2 bathrooms and extensive cedar design inside and out. MLS 21182.
$73,500
MICHAEL BURR
384-9335 598-2079

TRANQUILITY
TRANQUILITY
PEACE AND QUIET
Close to town, close to schools, close to lakes, close to an ideal situation. Almost ½ acre in the Beaver-Elk lake ridge area. 3-bedrooms on the main, with one in the fell basement, lovely kitchen with eating area beside patio-sundeck featuring extensive pastoral views. MLS 22355.
$73,500
MICHAEL BURR
384-9335 598-2079

A PAIL AND A WORM
Won't catch you a salmon at Brentwood, but a drive by this home a block away will have you hooked. All rooms from the kitchen, bathroom, dining room through the 3 bedrooms on main are large. The full high basement has one bedroom finished and roughed-in rec. room, family room, etc. For immediate sale, reduced to:
$59,850
MICHAEL BURR
384-9335 598-2079

OPEN HOUSE
Sat. and Sun., 1 to 4
3834 Saul Street. New 3-B.R., large feature brick F.P., carpet throughout, double carport, large wrap-around sundeck. View overlooking Quadra. $67,900. Candu Construction Ltd., 384-6368.

SOOKE—BY OWNER
Three-bedroom, master ensuite, new, finished basement, two fireplaces, wall-to-wall, electric heat, patio, carport. 642-5953.

QUADRA SCHOOL AREA, 3 BEDrooms up, 1 down, 12,000 sq. ft. hot water heat, full basement. To view, phone 386-1006.

250 HOUSES FOR SALE

WHITTOME'S
ROYAL OAK BRANCH
4520 W. Saanich Rd.
479-1667

2 Brs plus 1 Dm
2 Fireplaces
$55,900
OPEN TO VIEW
FRI. & WEEKEND 1:30-4:00
531 DUMERESQ
FOR SALE THIS WEEKEND ONLY
AT-THIS REALISTIC PRICE
Your chance to buy into a good neighborhood close to schools, bus and shopping. Bright 20 yr. old, over 1100 sq. ft. home; — lge. LR with in-line DR. Spacious Kit. with E. A., Red. room, 2nd F.P., extra BR, workshop and laundry down. ACT QUICKLY ON THIS EXCELLENT BUY!
479-1667 Cathy Atkins 479-5427
479-1667 Brian Brown 386-1234

ESQUIMALT
Clean, Cute 'n' Cozy
2 bedrooms; w-w throughout; 4 pce. bath, Kitchen with E-a. Laundry area — large lot. Esquimalt area close to Gorge golf course. Offers to $42,900.
479-1667 DOUG RELF 479-5761

CONVENIENT LOCATION
$45,900
Attractive 2-bdrm. cottage. Living room, large kitchen with eating area. Located on high treed lot, close to all amenities. MLS 22026. To view call Anna Chandler, 652-1270 or 479-1667.

3084 MILGROVE
Situated on Milgrove on a corner lot with lots of room for vegetable garden — 2 Bddrms. on main floor. Living room has FP. 2 bdrms. up need completing and Bsmt. has 1 or 2 bdrm. with 3-piece bath and setup for Mom and Dad. Extra parking off side street. Fully fenced. Offered at $55,000. To view call: Lillian Hendy — 479-1667.

1.18 ACRE
Room for a few chickens, lots of space for large vegetable garden, some fruit trees and grapes there already.. There's a barn and shed, separate garage for the workshop type man. Older house with good kitchen, laundry room and 2 bdrms. There's even a well for garden watering as well as being on municipal water. Being offered at $57,000 and situated close to the elementary school on Happy Valley Rd. To view call Lillian Hendy 479-1667.

GORDON HEAD
Brand new executive home with over 1500 sq. ft. on main floor. LR with floor to ceiling white rock fireplace; dining room; well-spaced kitchen with built-in dishwasher and divided eating area. Master en-suite; full basement with extra fireplace. Large treed lot on quiet no-thru street. Asking $107,000.
PLUS:
Also new, 4-level home with high sea views, 4 bedrooms; 3 bathrooms; 2 fireplaces; built-in dishwasher; vacuum system, double carport; large lot, no-thru street. Asking $129,000.
479-1667 Joan Hopper 652-3103
388-4271 Donna Valikoski 384-2057

NEW LISTING
Excellent value offered in this 4-bedroom split-level home on cul-de-sac in Brethour Park. LR with fireplace; dining room; kitchen, laundry room. Master en-suite plus 4-pce. bath and 2-pce. on lower level. Finished family room, carport and fenced lot. $55,900. MLS lot. $55,900. mls.
479-1667 Joan Hopper 652-3103
388-4271 Donna Valikoski 384-2057

$47,500
Excellent location on quiet cul-de-sac, half-duplex with three 4-pce. bath; Living room, $57,500 and kitchen, completely carpeted; full basement with finished rec. room; Laundry area; fully fenced lot — close to all amenities. Prime condition. For viewing please phone:
479-1667 Joan Hopper 652-3103
388-4271 Donna Valikoski 384-2057

J. H. Whittome & Co. Ltd.
Royal Oak Branch

JACK MEARS OAK BAY REALTY LTD.
"The Professional People"
2194 OAK BAY 598-3321

OPEN HOUSE
SAT. 2:00 to 4:00
4402 ELNIDO PLACE
MT. DOUGLAS PARK
—Circle this one for Saturday
—3 Bedroom
—Large kitchen, dining room, living room with fireplace
—1½ baths
—Full high basement.
—Terrific value at $69,900.
For further details call:
HANNE PRIMGAARD at 598-3321 or 598-5813
CONNIE O'REGAN, 598-3321 or 592-0454

VIEW ROYAL COUNTRY SETTING
$62,900
Three-bedroom with living, dining, kitchen plus breakfast nook, overlooking large sundeck. Plus a full high basement. All this situated on a large lot plus many extras. For viewing please contact: BILL MOHR, 598-3321 or 598-6716, HAROLD WHILEY.

THIS IS THE BEAUTIFUL HOME YOU'VE BEEN LOOKING FOR
It's lovely to look at from the outside. It's even more lovely inside! ½-mile east of Mt. Douglas Park with ocean views and Mt. views. The present owner carefully built the house 9 years ago and then created outstanding landscaping around it. Wait till you see it! The house features a designers dream interior of 4 large bedrooms, 2½ bathrooms, family room with fireplace and much more over its 2400 sq. ft. This is a new exclusive listing at the attractive price of $86,500. Don't pass this one! JACK PETRIE at 598-3321.

A DELIGHTFUL FAMILY OR RETIREMENT HOME SITUATED IN THE BEAUTIFUL UPLANDS
This home built in 1949 sits on .436 of an acre which backs onto the Uplands park (about 75 acres). Offering 4 bedrooms (fourth being upstairs, could be playroom, study); 3 bathrooms (master en-suite); living room which opens onto patio and back garden (southern exposure); separate dining room, family room; kitchen which was remodelled in 1974 includes all quality appliances. A few features — wall to wall carpets, oil hot water heating (new furnace 1975), workshop, large attic, close to public transportation — yacht club — golf course. Being offered at $145,000. (attractive financing). By appointment with PETER NASH at 598-3321 or 592-3473.

LEVERTON RLTY.
385-8012

250 HOUSES FOR SALE

SINCE 1887 Pemberton, Holmes Ltd.
1000 Gov't. St. 384-8124

OPEN HOUSE
2091 BYRON ST.
SAT. 1:30-4:30 P.M.
OAK BAY (off Foul Bay Rd.) View this delightful 3-bedroom, 1268 sq. ft. home and studio with picture windows. Immaculate, artistic decor, W-W carpets. Photographic dark room, secluded backyard, S.W. exposure. Quiet street, close to OAK BAY REC. CENTRE, shops and Bus. Priced right at $65,500. For extra viewing please call: MILDRED STAPELLS 384-8124 or 384-8075, pager 506.

OPEN HOUSE
2323 Hollyhill Place
SAT., FEB., 12th, 2-4 P.M.
For the convenience of those seeking a new look in the home they wish to buy. This one is drastically different and offers 3 floors of unique design. SEAVIEWS from each floor and planned for a family with school-age children. If you are able to invest $150,000 in your home this one is brand new and still offers many options in flooring and decor. Come and see it for yourself. MLS 17610. MR. GREENE in attendance. 384-8124 and 385-0795.

IMPECCABLE
is the impression you get as soon as you enter this attractive split level bungalow high on
PAUL'S TERRACE
Completely and attractively finished inside and out, it will appeal to the retired couple who appreciate quality and seek a home with MAGNIFICENT SEAVIEWS. For full information on this beautiful property priced at $106,000. MLS 22066. Just call MR. GREENE at 385-0795 or 384-8124.

$43,500
Super smaller home on large attractive view lot on quiet street off McKenzie. Excellent possibilities to build extensions. Recently renovated throughout. Lot may be rezoned to duplex — GOOD holding property. DOUG ORR. 477-5649.

$52,500
Solid 25-year-old bungalow looking for new owner. 1266 sq. ft. on main floor. Rec room with fireplace, bedroom and lots of space for development down. Nicely located on busier street. Douglas-McKenzie area.
DOUG ORR 477-5649 Res.

Bayshore realty ltd.
388-6424 1006 fort st.

Open House
Sat. 2-4 p.m.
927 Nicholson
(Off Quadra)
CUSTOM BUILT EUROPEAN DESIGN. Uniqueness and comfort are just some of the features. Over 1,300 sq. ft. of luxury. 3 bedrooms, 2 full bathrooms. Rock raised hearth fireplace in living room with beamed ceilings. Dining in-line. Parquet entrance hall. Cedar cupboards in kitchen with eating area. Potential in-law suite in basement or further development. Easy care lot. Quality fixtures, burglar alarm system, built-in dishwasher. Asking $84,900. MLS 22049.
Syl Shumka
388-6424 (Res. 595-1337)

Open House
Sat. 1:30-4:00
751 Newbury St.
Impeccably maintained 3-bedroom bungalow situated on extra large landscaped lot with fruit trees and valuable shrubs. Broadloomed throughout. Spacious living room with attractive brick fireplace. Completely updated kitchen. Full basement, partly developed. Drive-in garage. Excellent financing. MLS 21517. $53,500.
John M. Hunter
388-6424 (Res. 592-6073)

Brentwood Heights
$89,900
This lovely treed subdivision lies high on the hill between Brentwood Bay and Butchart Gardens and offers one of the loveliest settings in all of Brentwood. Darling west coast modern design with natural cedar siding, vaulted ceilings, skylights, open staircase to upper level. Modern living with practical luxury on over 1,700 sq. ft. of finished area. Fully modern kitchen with eating area is Jenn-Air equipped. Part basement offers space for a family room and 5th bedroom. Upper level has a 4-pce. and a 2-pce. bath while the laundry area off the kitchen also has a 2-pce. The finished touch to this tidy little package is a two-car attached garage. With 11,000 sq. ft. of lot and this stunning home, you can't go wrong. STILL UNDER CONSTRUCTION — CHOOSE YOUR OWN CARPET.
Barry Bowes
388-6424 (RES. 383-1540)

VICTORIA REALTY LTD. — 386-3585
WEEKEND
Open Houses
3002 FIFTH ST.
SAT. 1:30-4:30
(Corner Summit)
GOOD SOLID 2-bedroom home. Extra large attic could be developed. Attractive corner fireplace in the living room, kitchen with eating area. ¾ basement with drive-in garage. MLS 22402. A must to see inside. Price $42,900.
DAVE ROBERTS
477-1317 386-3585

SATURDAY 1-4
3 NEW HOMES
Are you looking for a new home in Gordon Head? Be sure to view these quality Hucker Homes. Spacious, sep. dining room, double plumbing, full basement ready for development, double carport with sundeck. Located at 4786 and 4396 Tyndall and 1764 Halliday. Priced from $65,900, offers, trades considered. MLS. For details call Leo Van Dyk, 386-3585, Res. 479-6254.

SATURDAY 1:30-4
593 PHELPS
(follow signs from Bellamy and Highway)
ASKING $53,500
Bsmt. bungalow in immaculate condition throughout. Living room with fireplace, "L" dining room deck. Dandy kitchen with dinette with sliding glass doors to sun area, 3 good bedrooms and 4-pce. bath. Basement with 2 more bedrooms, plumbed for automatic washer and extra toilet. Attached port and double width blacktopped driveway for addiontonal parking. Excellent location, terrific value. For appointment call Jack Lidstone or Morris Lund, 386-3585 anytime. MLS.

CORDOVA BAY
Near Sayward Beach, golf course at rear, modern, family home, huge, fenced garden, four bedrooms, three bathrooms, playroom, den, two fireplaces, formal living-dining room, shake roof, sundeck, double carport. $79,500. Drive by 5328 Parker Avenue, view by appointment only. 658-8830.

3-YEAR-OLD TRI-LEVEL HOUSE. Shawnigan Lake Village, ½-acre lot, 4 bedrooms, rec. room, old brick fireplace, enclosed sundeck, deadend street. $57,900. 112-743-9330.

3-BEDROOM 1½ BATHS ON quiet street facing Hyacynth Park close to all school levels 8¾% mortgage. 479-8938. No agents.

250 HOUSES FOR SALE

Moody & Mason REALTY LTD.

Juan de Fuca View
High up on Broom Hill overlooking all around you with a view clear across the Straits to the Olympics sits this fine three-bdrm home, just a year old with open brick fireplace in living room, good dining area, a kitchen you'll really enjoy with lots of cupboards and good eating area. It's immaculate, the outstanding home in this location. Oh yes, wrap-around deck to enjoy that view. $62,000. M.L. 22549.
PETER MASON
386-7771 477-9318

CEDAR HILL
Well renovated four-bdrm home close to community centre. You'll enjoy the plushly carpeted main floor with big living and dining areas, two good bdrms, third and fourth up. Brand new bsmnt, roughed in plumbing, full 8 ft. high for further development. Asking $55,000.
PETER MASON
386-7771 477-9318

A.H.O.P.
$45,000
SINGLE FAMILY
Your choice of five new homes in a rural Sooke development. The location is great, its a brand new nicely treed

250 HOUSES FOR SALE

D.F. Hanley & Associates Ltd.
1557 McKENZIE AVENUE
V8N 1A4
477-7284 24 hrs.

OPEN HOUSE
SAT. 2-4
2556 WENTWICH

It's DIFFERENT! You really deserve to look at a fine new home like this. Very contemporary, informal plan. Two bedrms. and den with many extra conveniences. Freezer-laundry room on main floor. Window seat in dining room. Custom cabinet work in kitchen. Natural wood exterior on a nicely treed 0.25 acre lot. Perfect home for professional couple. $67,900. MLS. See it to believe it, Saturday.

DAVE HARDING
477-7284 (24 hrs.) 477-0939 Res.

OPEN HOUSE
SAT. 1:30-4:30
1572 BURTON AVE.
2 BEDROOMS

Two blocks to Simpson Sears. Tastefully decorated, immaculate living room has fireplace and w-w carpet. Master bedrm 13x12.5 ft. Bright kitchen has sliding glass door to sundeck. Fully fenced yard. A must see! New MLS. $46,900.

Scott Kendrew
477-7284 24 hrs.

OPEN HOUSE
2918 Leigh Road
Sat. 1-4, Feb. 12
LAKEFRONT

A large home of 4 bedrms., full bsmt. and private moorage on the lake. View over lake from a huge picture window living room with fireplace. Hardwood floors throughout. Extra large master bedrm. $59,000. MLS. To view early, call

John Waterman
477-7284 24 hrs. 478-2255 Res.

TUDOR
SPLIT-LEVEL
IN THE COUNTRY

A large 2300 sq. ft. modern home offers 4 bedrms., ½ bsmt. with rec room. A very large beamed living room with cut granite fireplace. Master bedrm. has ensuite and sauna. Library. Beautiful arborite wood grain cabinets throughout. Leaded windows and french glass doors. Separate dining room with hardwood floor. All on a landscaped lot of 0.75 acre and includes another 0.66 acre lot in price of $125,000. To view, please call

John Waterman
477-7284 24 hrs. 478-2255 Res.

COMPLETE PRIVACY

Can be your added benefit in this extra-well built home that offer FIVE bedrms., 3 bathrms., fireplaces up and down, plaster walls and hot water heating. All this and more located on 2.72 acres close to town. Priced below appraised value of $80,000. Now will be sold for $76,500! To view this exceptional buy, call

JOHN WATERMAN
477-7284 24 hrs. 478-2255 Res.

WOW! SUPER! "Waterfront"

A UNIQUE, Brand New FOUR-bedrm., 3-bathrm., HOME with THREE fireplaces, large family room, all with fantastic water views, viewed through thermopane windows . . . Just wait until you see the SPIRAL CARPETED STAIRCASE leading to the most INTIMATE MASTER BEDROOM quarters. Without a doubt one of the finest buys on today's market for $179,000. There is MORE . . . YES . . . LOTS MORE for you to see! For information or a personal tour, call me.

HARVEY SIMONS
477-7284 24 hrs. 477-2977 Res.

GORDON HEAD EXECUTIVE
$69,900

Brand new. Unique and different, but very functional. Fantastic 1300 sq. ft. split level, 3 bedrms PLUS den. Must be sold.

Scott Kendrew
477-7284 24 hrs. 598-5341 Res.

FAIRFIELD STARTER
$49,500

Two bedrooms on main with extra room in basement. Nice wall-to-wall in living room. Laundry off the kitchen. Separate garage with power. Great location on a quiet street. If your budget is limited but still want a home you can be proud of, check the value here! New MLS.

DAVE HARDING
477-7284 24 hrs. 477-0939 Res.

BEGINNER'S LUCK!

Looking for a 2-bedrm starter? You were wise to wait. So now capitalize on low mortgage rates and a truly well priced home. Lge. living room with fireplace and views of Gorge waters. Step-saving laundry off kitchen. Play room for kids downstairs. Nice corner lot with fruit trees and shrubs. You deserve to see this good value at $49,900 (firm). MLS. See it with:

DAVE HARDING
477-7284 24 hrs. 477-0939 Res.

BRAND NEW SNOWDROP AVE.
$60,900

1076 sq. ft. on main floor. 3 bedrms, master ensuite, sliding glass doors from dining room to sundeck, fireplace in living room, basement area undeveloped but roughed in for 2-pce bathrm. Vendor may assist with financing. MLS 21653.

477-7284 24 hrs.
BILL WESTCOTT 477-5402 Res.
JOHN WATERMAN 478-2255 Res.

NEW HOMES
Gordon Head Area

If you are thinking of a new or near new home in the Gordon Head area, come let me show you what we have. Now is the time to buy while mortgage rates are low and the selection at its best. Let's discuss your requirements.

FOR APPOINTMENTS
BILL WESTCOTT
477-7284 24 hrs. 477-5402 Res.

Desirable "LOCATION"

Brand new 4-bdrm., 3-bathrm. modern home located close to Government House and adjoining CRAIGDARROCH CASTLE. This modern home offers conveniences for all ages, such as: Jacuzzi pool; large family room; vaulted ceiling and cosy fireplace . . . yet, located close to downtown but still in a highly prestigious area. For the asking price of $135,500. A MUST SEE! For more information or a personal tour, call:

HARVEY SIMONS
477-7284 24 hrs. 477-2977 Res.

250 HOUSES FOR SALE

BICO
BOORMAN INVESTMENT CO. LTD.
386-7521

1721 SPRUCEWOOD PLACE
OPEN HOUSE
SAT. and SUN. 1-4 P.M.

(Directions: Take MacKenzie Ave. toward U-Vic, turn north onto Cedarwood and follow the Open House signs to Sprucewood.) Offering 1219 sq. ft. of beautiful 3 bedroom, 2 bathroom accommodation. Located on a quiet cul-de-sac close to all schools, shopping and transportation. An absolute steal at the new reduced price of $66,900 for immediate occupancy. For further information or prior viewing please call:
MRS. SHAROLYN LAYCOCK
386-7521 478-8983

TEN MILE POINT
REDUCED TO $64,500
OPEN FRI., SAT. 2-4:30
3904 BENSON ROAD

A choice, treed, quiet street near the bus — three bedrooms — living room with fireplace and wall-to-wall carpets — large kitchen with adjoining utility room — carport — secluded garden. For prior viewings call:
386-7521 IAN BOORMAN 592-3335

OPEN HOUSE
3300 WASCANA ST.

THURS. AND FRI., 1:30-4:00
No-step, two-bedroom home on a corner lot. Large kitchen and pleasant living room, good garden with fruit trees — $37,900. Come and view with:
386-7521 DEAN ELLIOTT 383-7339

OPEN SAT. 1:30-4:00
Don't miss these two new homes
1624 and 1631 HYBURY PL.

listed for immediate sale on a brand new cul-de-sac with underground services in Gordon Head. Choose your favorite from either Colonial or Tudor design, both have distinctive marble fireplaces and quality carpeting and fixtures throughout. Lawns are in and both have full basements ready for future development. Vendor will consider trades.
$67,500
386-7521 ERIC GRAHAM 656-4489

OPEN HOUSE
4024 SAANICH ROAD
FRI. 1:30 to 4:30
BETWEEN McKENZIE and QUADRA

Property with some charm and character. Clean 2-bedroom home in basically good repair. Cozy kitchen and separate dining area. Large dining room. Fireplace, living room. Very decent lot about 80x100. Pleasant and rural feeling, but close in. $46,400. MLS. Call:
JOHN HOLMS 386-7521

OPEN SAT. 1:30-4:30
CONDOMINIUM
No. 402—1124 ESQUIMALT RD.
JUST WEST OF LAMPSON ST.

Very fine 3-bedroom condo. Top floor. Corner. Quiet. Good-sized living room. About 1175 sq. ft. Compare this one with others. Soundproofed. Close to schools, shopping and rec. centre. Children welcome. $42,500. MLS. 21197. Call:
JOHN HOLMS 386-7521

OPEN FRI. and SAT.
1-4 p.m.
1262 RYAN RD.
(Off Mt. Stephen above Kings Rd.)
3 BATHROOMS
3 BEDROOMS
$51,500

One or four smart new townhouses in a high, heavily-treed and secluded area between Cook and Cedar Hill Rd., south of Hillside. Wood-burning FIREPLACE. Fenced BACKYARD. Price includes washer, dryer, fridge and stove.
386-7521 JOHN PLATT 383-2700

OPEN HOUSE SAT.
1:30-4:00
2374 OAKVILLE, SIDNEY
$59,500
ONLY ONE LEFT

New 3-bedroom home close to shopping. Large sundeck and easy care lot. Come and view with:
386-7521 DEAN ELLIOTT 383-7339

UNIVERSITY AREA
SPECIAL
FIRST CLASS

One-owner, custom design. Full 2 levels developed. Total of 3 bedrooms and den or 4 bedrooms. Quality wood panelling. Good views. Quiet location, but convenient. Numerous built-ins. Well-designed kitchen. Powder room and large custom ensuite upstairs and 3-piece bathroom down. Very well suited to family with teenage children. Family room up and soundproofed rec. room down $97,900. MLS 21838. Call:
JOHN HOLMS 386-7521

COWICHAN RIVERFRONT

Several choice parcels, available from 3.65 acres at $34,000. Beautiful secluded property in the heart of our best hunting and fishing areas, and only 1½ miles from Cowichan Village. Contact J. P. DUECK or M. O. WESTON for more information, 386-7521.

CHALET ROAD
ARCHITECTS DREAM

Truly one of the most desirable waterfront properties in the Victoria area. Fabulous 3500 sq. ft. contemporary home. 1.7 acres secluded Deep Cove beach front with southern exposure and warm water swimming. Separate self-contained guest cottage and excellent boat house both now collectors items. If you are really wanting something special please see this property. MLS.
J. P. DUECK or M. O. WESTON
386-7521

14.6 ACRES FARMLAND
SAANICH PENINSULA
TRADES WELCOME

Located within the nine-mile circle in an excellent area of large acreages and country estates, this is the ideal site for your dream home. Level sloping pastureland. Fenced on three sides and big enough to land a small plane. The vendor will consider all offers or trades on asking price of $150,000. MLS. For details contact:
J. P. DUECK or M. O. WESTON
386-7521

LAMBRICK PARK
NEW $82,900

Sloped redwood ceiling with celestial windows in L.R., quality construction throughout. Unusual but very practical floor plan; many extras. This is a must see for the new home buyer. The property is located in a nice cul de sac and already landscaped. (MLS)
386-7521 GISELE SAMEC 382-8743

VALUE PLUS
TWO LEVEL HOME
6½ MILE CIRCLE

Ground level: good-sized entrance area, living or rec. room and fireplace, kitchen and dining room, bedroom, den, bathroom, laundry, work-storage room. Upstairs: comfortable living room and fireplace, dining room, kitchen, 3 bedrooms. About 1250 square feet each level. Attractive design with balcony and sundeck. $69,900. MLS 19999 Call:
JOHN HOLMS 386-7521

250 HOUSES FOR SALE

BICO
BOORMAN INVESTMENT CO. LTD.
386-7521

NEW, VIEW
RIGHT FOR YOU!

In lovely CENTRAL SAANICH near the Municipal Hall this three-bedroom home has much more than competition. Attractive wall-to-wall, stone R.H. HEATILATOR fireplace, quality cabinets and decor, ensuite plumbing PLUS two-piece in the daylight basement. A carport, a SUNDECK with fabulous views and a very large usable lot complete a SUPER BUY at $62,900.
386-7521 PHIL SIMPSON 595-1863

1111 Government St.

FOR
MORE
Real Estate
SEE
DISPLAY
Real Estate
Advertisements
Pages 8, 9, 10, 11, 12 and 13

FARMER
INVESTMENTS & REALTY LTD.
825 BAY STREET 382-2134

OPEN
4659 Lochwood
(BROADMEAD)
Sat. & Sun. 2-5 p.m.

Beautiful executive retirement home in a lovely area of Broadmead. An exciting and different floor plan with 2,000 sq. ft. of living area on one level, 2 bdrms (master king-size with 4-pce. deluxe bath ensuite). Sunken liv. room, formal din. room, beautiful kitchen with Kitchenaid dishwasher, adjacent breakfast-family room with open fireplace PLUS a large entertainment room. Softly carpeted thru-out with matching wall-to-wall draperies. In a private treed setting bordering a natural park. $1139,500 (MLS).

Gerrie Hutton
382-2134 386-3927 (Res.)

CAPE COD
OPEN
FRI-SAT-SUN 1-4
4528 Balmaccara

A large new home with just under 3000 sq. ft. of super construction. This is not a home for everybody as it has 4 bedrooms, 4 bathrooms, family room, rec. room plus another area to be finished for a games room. If you are looking at homes over $100,000, please come and see this one and be overwhelmed. MLS 22490. Your host:
595-5171 SPENCER LEE 477-3593
595-5171 BILL CLARK 658-5877
Canada Trust

Commerce Capital Trust
OPEN HOUSE
SAT. 1:00-4:30
555 LAMPSON

Nice and clean 2-bdrm. bungalow with F.P. Large kitchen including appliances. Full basement, drive-in garage. Near shopping centre and bus. FURTHER INFORMATION PLEASE CALL:
388-9172 HARRY PALM 384-7229

THE UPLANDS OF COLWOOD
$76,900

At the end of a lovely cul-de-sac, quality 3-bedroom, 3-bath home that has everything. Cedar, stucco and split rock exterior character lot, nicely landscaped. PLUS a beautifully developed basement and family room with fireplace and a games room, complete with wet bar. All this and the net taxes are only $396.72. Dust off your golf clubs and live a little.
JACK & JACKIE WALDRON
477-0191 477-9536
The Royal Trust Company

NEW HOMES FROM $51,000
OPEN EVERY SUN.
1-4 p.m.

Located on PYRITE RD. in the Broomhill subdivision in Sooke. These 3-BDR., full basement, quality-built homes are close to the golf course and other amenities. If you have to sell a home before purchasing on any of these fine homes, ask about our convenient BRIDGE FINANCING PLAN. MLS. For more information call FRED LERCH 384-8075 pgr. 424 or BEV HINE 598-6503 or CANADA TRUST 595-5131.

STAINED GLASS

Two bedroom full basement, high Quadra, financing available, immediate occupancy, $54,900 or offers. 382-9706.

BY OWNER

Gordon Head area, 2 years old custom built, 3 bedroom home, plaster walls, brick front many extras. $78,000. 477-8332.

STARTER HOME, THIS COZY, no-sted home has wall-to-wall, low taxes, large, treed lot, only $39,900. Phone between 6 and 7 p.m. 478-8715.

HOUSE FOR SALE, 2 SEPARATE 2 bedroom self-contained suites, on Burnside Road, $59,900. 478-5443 after 4 p.m.

250 HOUSES FOR SALE

Green Acres
HENDERSON REALTY LTD.
385-9741 (anytime)

"UPLANDS"
OPEN HOUSE
SAT. 1-4:30 P.M.
3350 WEALD RD.

In the market for a luxurious home? See this one for sure. Newly decorated and absolutely perfect. An unusual bargain at the new reduced price of $153,500.

Humphrey Golby 592-6730
Orville White 592-7220

Open House ! !
Open House ! !
SAT. 1-4:30
630 SEDGER RD.

A beautiful High Burnside location, 10,000 sq. ft. lot, 4-bedroom, family home. Newly painted throughout, new wall to wall in large rec. room, formal dining room, kitchen has large eating area and loads of cabinets. Extra parking. Pleasant views, room for more development. A must on any bargain hunters list with 4 appliances included at a low, low price of $66,500.
LORNE PEASLAND 385-2026

OPEN HOUSE
SAT. 1:30-4:30
592 CARNATION PLACE

Off Interurban Rd. in this attractively-designed and landscaped housing complex, there is a rec centre, heated pool and playground for your family. You shall also enjoy our 1400 sq. ft. living area, spotlessly clean which has 3 bedrooms, 1½ baths, living and dining, kitchen and nook, sundeck, patio, basement and carport for only $53,900.
STAN TRONT 385-97413, 477-2829

OPEN HOUSE
1938 ERNEST AVE.
ST. MICHAELS AREA
SAT. 1:30-4:30 P.M.
$76,500

1250 sq. ft. home in desirable area, quiet dead end street close to schools. 3 bedrooms up plus one down. Large kitchen with eating area, spacious dining room. Rec room down. Deep secluded lot with many fruit trees and garden.
W. C. WOODWARD
385-9741 or 384-4891

THINK
BROADMEAD
OPEN HOUSES
SAT. 2-4 P.M.

974 ROYAL OAK DRIVE $137,000 — MLS NO. 22249
4709 HILLWOOD — $145,000 — MLS NO. 22122.
4712 HILLWOOD — $165,000
See these distinctively different homes, all with their own outstanding features, too numerous to mention. Very prestigious locations. They all have excellent workmanship and are a MUST to see!
HOWARD TOMLIN 477-1327
CHARLIE ARNOLD 592-6454

OPEN HOUSE
SAT. & SUN. 1-5
2308 ESTHER PL.

Turn right off Sooke Rd. onto Aldeane then left onto Marlene then right onto Pickford and right onto Esther and view this spotless 3-bedroom, full basement, 5-year-old home. Nice, quiet cul-de-sac street lot. Rumpus room down plus room for further development. Open to offers at $64,900. MLS.
JOHN LUKAZ 592-1908

OPEN HOUSE
SAT. 1:30-4:30
$56,900
2523 ASQUITH

Popular Oaklands area. Large, older 3 bedroom, full basement home, fully renovated throughout on extra large lot. Asking $56,900. MLS. No. 22323.
HOWARD TOMLIN 477-1327

OPEN HOUSES

715 DAISY
OFF MARIGOLD
FRIDAY 1:30-4

Immaculate 17-yr.-old home located on a quiet cul-de-sac offering a country atmosphere but close to all amenities. MLS at a price of $55,900, see it with Chris Creig 386-6164 or 388-7265, pager 615.

SAT. 1:30-4 P.M.
1738 KINGS RD.

ML listed at $49,900, this handy to everything, cosy 2-bedroom home is PERFECT for "starting" or "retiring." MOST delightful to see and "OPEN" anytime by calling RUBY REID at 386-6164.

2972 LEIGH RD.
WATERFRONT $76,900
SATURDAY 14:30

Quality built 2 bdrm. full basement home overlooking Langford Lake. Large living room with fireplace, in line dining room, large kitchen with eating area. Quality and spaciousness throughout. For prior information or appointment to view call DANNY GREIG 386-6164 or 382-3028.

SATURDAY 12TH
1:30 TO 4
4234 LYNFIELD ROAD

8 months old, 3 bedrooms,(family room, large recreation room and extra room as office or bedroom. Built-in vacuum system, 4 sets of plumbing, three fireplaces. Many other features. Price $98,500. (New MLS). CALL HAROLD WARE, OFFICE 386-6164 or RES. 598-4358.

OAK BAY
CHARACTER HOME
SUN. 1-4
1626 WILMOT PLACE

This home is set on a beautiful lot with secluded back yard. Nice L.R. with F.P. and big bedrooms. Just over 1200 sq. ft. on main and full basement. Washer, dryer, fridge and stove included. For previous viewing quickly call SHANE BEFURT 385-3664 or 386-6164. This won't last!

2-4 P.M. SAT. SUN.
1071 JASMINE

Large character home. View of city and mountains, situated on a dead-end street with rear easement from Iris St. to backyard. Lovely fish ponds and garden. L.R. with F.P. 24x16, D.R. 14x16, Den with F.P. 12x10. Kitchen 19x14 includes dishwasher, garberator, stove and fridge and air conditioner. 3 bedrooms on main. Oil Heated and full bsmt. Lot size 66x198. Asking $81,900. Call LARRY QUAGLIOTTI 479-6509 or 386-6164. MLS.

565 O'CONNEL
(off Glanford)
$58,500
SAT. 1:30-4:00

—15 months old
—3 bedrooms, full basement
—4 pce. and ensuite baths
—foyer ground level entrance
—quiet cul-de-sac
For prior information or an appointment to view Call CHRIS GREIG 386-6164 or 388-6275 Pgr 615.

CASTLE PROPERTIES LTD.

OPEN HOUSE
BRENTWOOD

1012 Damelart off Hagen. Sat. and Sun. 1:30-4:30 p.m., a brand new for sale by builder. Three bedrooms, 2½ bathrooms including a tiled shower in the ensuite, family room with patio, sundeck, nice lot with a large fir tree and maple. This is a quality home on a quiet street at a realistic price, $72,500. 656-2040.

250 HOUSES FOR SALE

Realtor
Canada Trust
2252 Oak Bay Ave. 595-5131

OPEN SAT. 2-4:30 P.M.
1180 ROCK STREET.

In desirable Playfair Park, off Tattersall, UP and down-two very large suites. Great location on large ½ acre lot. Two bedrooms on each floor. Upper has 1,500 sq. ft. of living and is open to offers on the asking price of $78,500. Call LESLIE BOHER 598-1665 or BEV HINE 598-6503 or CANADA TRUST 595-5131.

OPEN HOUSE
SAT. 11-12:30 p.m.
2087 BYRON $39,900.

OPEN HOUSE
SAT. 1:30-4 p.m.
1050 COLVILLE RD.
$42,900

OPEN HOUSE
SAT. 1:30-4 p.m.
479 OWENS ROAD $59,900.

View these 3 homes with RUTH or BEN BENNETT 595-5131, 592-6257.

1757 ELGIN. OAK BAY

Drive past this character bungalow on a 75x128 lot. Vacant immediate possession — $56,900. Open to offers. RUTH or BEN BENNETT 595-5131, 592-6257.

LESLIE'S EXECUTIVE SELECTIONS
OPEN HOUSES
SAT. & SUN. 1:30-4 p.m.
4190 LYNNFIELD
EXECUTIVES DELIGHT

For your viewing pleasure we take delight in presenting this large luxurious 3 level home. The unique design and craftsmanship have created not just a home, but a new way of living. Large kitchen — family room with fireplace, den and spacious living and dining room. 4 king sized bedrooms, generous closet space, 2 car-garage beautifully landscaped. All this and more add up to a home to excite the whole family.
$119,500.
FOR PRIOR VIEWING CALL
LESLIE BOHER
595-5131 598-1665

OPEN HOUSE
SAT. & SUN. 1:30-4 p.m.

1671 BARKSDALE ROAD.

Brand new 3 level split-designed with the young family in mind. This home features gracious ceramic tiled entry leading into a large living room and ultra large family room. Each with its own distinctive fireplace, one old brick and one rock. Separate dining room, spacious custom kitchen, utility room, and indoor children's play area, are just a few of the bonuses in this appealing 3 bedroom home. Large patio landscaped garden, two car garage in an area of better homes. Asking $95,000. For viewing and offers, please call LESLIE BOHER 598-1665, or ANNE BOHER 598-1665.

FANTASTIC VIEWS!
$125,000.

From this lovely 4 bedroom, 3 bath home on top of Doncaster Hill. Well built for the builder himself, he added extras too numerous to mention here. Entertainment size L.R. Large separate DR, convenient kitchen PLUS family room. ALL have 180 degree views of Georgia Strait and Mt. Baker. Room for development of games room and workshop. This home MUST be seen inside to be fully appreciated. Call me to view today. SHIRLEY NEVIN. 598-3471.

NEW LISTING IN
SOUTH OAK BAY

A very attractive 1½ storey family home ideally located close to all services and Windsor Park. Easy care corner lot, large sun deck, loads of parking for boat and camper. 2 bdr. on main, one up. 4 pce. bath. Full basement, nicely decorated in and out. Move quickly on this one. Asking $66,900. Please call. 595-5131 RON WAY 598-3852.

PICTURESQUE
WHITE COLONIAL FOR
YOUR PROUD FAMILY
$69,900.

This lovely 3 bedroom beauty won't last long! A real dream kitchen, PLUS formal dining room and large bright living room with fireplace. 3 big bedrooms, 1½ baths and lots of room in the full high basement for development. Perfect home for growing children. Call SHIRLEY NEVIN. 598-3471.

A. E. LePAGE
WESTERN LTD. REALTOR

1391 HILLSIDE
386-6331

UPLANDS?
ONLY YOUR NEIGHBORS
WOULD KNOW

that you don't live in the Uplands. Sturdy 2 storey, full basement, Oak Bay home bordering the Uplands. 5 bedrooms, 2 full bathrooms, den, rumpus room, workshop area, a separate garage, a greenhouse. Arrange to examine this home and grounds as it must be seen thru-out to be fully appreciated. Call now $89,900.
386-6331 DON BECKNER 386-0588

NEW LISTING
—Set on a quiet street in the Oaklands area.
—This home is 8 years old in very excellent condition and well maintained.
—Two bedrooms on the main floor, one downstairs plus a workshop or den.
—Undubtedly an excellent home for a young couple — and affordable at $59,900.
—Phone today for an appointment. MLS 22443.
JEFF POLLITT
386-6331 385-7263

CAMPERS & TRAILERS
—Certainly won't be a problem on this property.
—Almost ½ acre, set well back off the road.
—Only one block from Hillside Mall.
—Three bedroom home, full basement, two-car garage and workshop.
—Offered in the sixties.
—Call today to view this property. MLS.
JEFF POLLITT
386-6331 385-7263

$63,500 DUPLEX

One 3 bedroom unit and one 2 bedroom in excellent condition. Good area, immediate occupancy. MLS 22281. Call Now:
386-6331 DOUG ROSS 477-0975

WHAT CAN YOU GET
UNDER $50,000.

$46,900. Spotless 2 bedroom bungalow. Town and Country area. Private, parklike backyard with separate garage and greenhouse.
$43,900. Cozy no-step bungalow. Large lot, 2 bedrooms. Close to bus and schools. MLS 22178.
386-6331 DOUG ROSS 477-0975

OVER ½ ACRE
1320 SQ. FT. HOME

All in one floor with 2 bedrooms. If it's leg room you want don't pass this one up at the price. 23'x18' living room with beautiful fireplace. 9x12 dining room, same size kitchen. Bedroom sizes 15x15 and 15x13. Part basement included laundry area, 2 furnaces. Yes! one oil hot air, the other coal and wood for emergencies. Carport plus separate garage. Priced at $48,000. for quick sale. Call:
386-6331 ERIC FRAZER 743-9155
386-3231 LEN LEDOUX 382-9882

HAPPINESS IS
THE ROOF OVER YOUR HEAD

Comfort is living in this large four bedroom older home in Fernwood, modernized, new plumbing, wiring, hot water heater. Two full bathrooms, living room, fireplace, den, dining room, sundeck, full basement, can easily be duplexed. $64,900. By owner. 383-4691. Open house, Sunday 12-4.

250 HOUSES FOR SALE

the Permanent
1125 DOUGLAS ST
3647 SHELBOURNE ST.

1384 COURTLAND AVE.
OPEN SAT. 1:30-4 P.M.

Tidy, clean and cosy 3 bedroom home located off Interurban Rd. Larger than it looks so please come in to view. Overlooks proposed bird sanctuary. Open to reasonble offers on $51,900. MARY WOOD 382-9191, 592-2647.

DRASTICALLY REDUCED.

And must be sold! Now $39,900 for a dnady little 2 bedroom no-step home on Claude Rd. in Langford. Would suit a retired couple because of closeness to bus and great shopping area, level garden lot. Viewed by appointment. 382-9191 MARY WOOD 592-2647.

NEAR BROOMHILL

Out of the subdivision, a dandy 3 bedroom (plus family room) one level home on .38 of an acre. Trees and garden areas, separate outbuilding. MUCH MORE. Excellent value at $48,900. MLS. SID HASLAM 477-1994. GRAY LAITE 656-5267. OFFICE 382-9191.

NORTH SAANICH

Acreage with a 5 year old home near Ardmore and Glen Meadows. Full basement home, 1½ baths, the acreage has sweeping views, expansive lawns, fruit trees and much more. MLS. $78,900. SID HASLAM 477-1994. GRAY LAITE 656-5267. OFFICE 382-9191.

SEA GLIMPSES

Near the Royal Victoria Yacht Club a one-level three-bedroom home of over 23800 sq. ft. Possibly one of the Uplands finest. Landscaped properties. All expected executive amenities. MLS. SID HASLAM 477-1994. GRAY LAITE 6536-5267. OFFICE 382-9191.

SAANICH PANHANDLE

Well priced in this sought after area near schools and transportation. 3 bedrooms, full basement, fireplace. Exclusive $59,500. SID HASLAM 477-1994. GRAY LAITE 656-5267. OFFICE 382-9191.

NEW CUSTOM HOME

3 Bedroom, bsmt, home in Colwood. Quality carpeting throughout. Built in dishwasher and vacuum system. F-C slate fireplace in sunken living room. Wrap around sundeck, 3 pce. bath and 2nd fireplace in bsmt. Quiet dead end street. Asking $64,900. MLS. PAT DOERKSEN 478-3422, 382-9191.

OPEN SUN., 2-4
535 PHELPS AVE.

6-yr.-old family home in popular Thetis Area. Offers 3-bedrms., L.R. and D.R. with fireplace on main. Professionally developed basement with 2-bedrm. self-contained in-law suite with L.R. kitchen and 3-pce. bath. Well landscaped. Asking $66,900. ML. PAT DOERKSEN 478-3432, 382-9191.

OPEN ST. 1:30-4 P.M.
3422 CALUMET

Consider the possibility of owning this newly decorated and spotlessly clean home for a very low down payment. The owners will consider all offers on the realistic price of just $52,900. Try $3,000 down for this excellent two-bedrm. home on a quiet street with walkout basement which would make an ideal rec. room. (ML) ANN ALPHONSE
382-9191, 382-3625.

HANDYMAN SPECIAL
$36,900

Large 3-bedroom home with easy care lot. The basics have been updated on this house, new furnace, hot water tank, plumbing and wiring. All it needs is painting inside and out. MLS 20885 for more information.
386-7156 KENT DEANS 477-0141

TRY $2,200 DOWN

1. Immaculate 2-BR. home, FP, large L.R, electric heat, sundeck, C.P. Asking $44,900.

1621 ELM STREET

2 - 3 BR's on main, plus 1 BR. in-law suite, 2 baths floor to ceiling FP on full brick feature wall, sep. DR., drive-in garage. Asking $75,000.

$500 DOWN

3. Moves you into a brand new 3 BR's, full bsmt, 1½ baths, FP, 5 year warranty home for only $51,900.

HIGH GORGE AVE.

4. New MLS. 1,110 on main plus full high bsmt. 3 BR, immaculate condition, white brick FP, drive-in garage plus C.P. with sundeck. Asking $61,900.

GLANFORD AREA

5. 18-month-old, 3-bedroom, full bsmt, finished rec. room with bar in full bsmt. FP, many extras. Full price $60,900.

A.H.O.P.

6. Your choice of 3 brand new single family homes, payments with $2,250 down could be as low as $200 per mo.
ON THE ABOVE 6 ads phone R. W. RHODES at 477-0141 or 479-9241 or JOT HOME 592-2130.

HOBBY FARM REDUCED

Convenient to town in Blenkinsop Valley 1.65 acres, landscaped, fruit trees, garden. Attractive 3 BR Rancher, L.R., D.R., brick F.P., 1½ baths, rec. rm with bar, dbl. carport etc. Compare value offered at $89,900 (ML) Flexible financing available at 9¾%. View with HERB McDANNOLD 595-1177, GLEN McDANNOLD 592-6488, OFFICE 382-9191.

SECLUDED WATERFRONT

.73 Acres of privacy within 5 mile circle, 125 ft. of beach, 2870 sq. ft. gracious living area, 3 BR. and den, asking $196,000 (ML) with flexible financing available at 9¾%. Details from GLEN McDANNOLD 595-6488 or HERB McDANNOLD 595-1177, OFFICE 382-9191.

CANADA PERMANENT TRUST COMPANY

W-BB-E D D BROWN BROS. on LANSHARD
"People Helping People"

UNUSUAL CHARM
Unique Opportunity
(Studio - Residence)

To acquire this property in a prime Oak Bay location zoned studio residential. The Tudor Style building consists of a one floor plan in two sections. With a main section of 2,400 sq. ft. being the residence and a ballet studio attached, of 850 sq .ft., it may have medical-dental utilization, subject to approved zoning. We invite your ideas and enquiries. Asking $175,000. MLS.
JIM McNAUGHT
592-0285 or 385-8771 (anytime)

SPACE TO GROW

On a deep city lot in the Finlayson Area, we have a 7-room home ideal for a growing family close to Quadra Elementary school, this 4-bdrm dwelling is offered at $49,500. MLS.
JIM McNAUGHT 592-0285
CEC PEARCE 386-3808
Or 385-8771 (anytime)

BLOCK BROS.

1 ACRE $54,000

Modernized home in Port Renfrew. Finished up and down. Your own creek and water supply. Fir trees near water.

3-BR. TOWNHOUSE

Just over 1 year old on Oak Bay Ave. w-w. Close to shopping, bus, schools, etc. Full asking $58,000.

PRICE REDUCED

5x5 duplex, close to all conveniences. Quiet cul-de-sac. Now only $56,500. Hurry.
CALL: R. BOURDIN
477-1841 or 642-4150
BLOCK BROS. REALTY LTD.

CHARACTER HOME WITH VIEW; attractive location, 6 rooms. Burnside Grange area, reduced price $56,300. Owner 479-2705, 656-2154, 656-1628.

250 HOUSES FOR SALE

SALE BY
BUILDER
MT. DOUGLAS
PARK
BEST VALUE
IN
GORDON
HEAD
$68,900
TREED LOT
APPEALING
EXTERIOR
OPEN HOUSE
4423
ROBINWOOD
DRIVE
(Off Shelbourne at Mt. Douglas)
SAT. - SUN.
1-4 P.M.

Excellent value offered in this 3 bedroom, 1220 sq. ft. home. Large kitchen area with nook, living rm. with fireplace, wood spindle handrails. Full basement has rough-in fireplace, laundry rm. and large drive-in garage. Neatly packaged exterior, with thick shake roof, cedar siding. Close to all amenities and within close walking distance to Mt. Douglas Park.
Call builder, 384-2670.

EXCELLENT
AREA
BRAEFOOT
PARK
$52,500
3 BEDROOMS
OPEN HOUSE
1374 HARROP RD.
(Off Braefoot Rd.)
SAT. 1-4 P.M.

JUST LISTED PERFECT STARTER OR RETIREMENT HOME ONLY 16 YEARS OLD. LARGE LIVING ROOM WITH FIREPLACE, GOOD SIZED BEDROOMS, LAUNDRY ROOM OFF KITCHEN, NICELY LANDSCAPED LOT BACKING ON TO BRAEFOOT PARK. 3 MINUTES TO BRAEFOOT ELEMENTARY SCHOOL. YET ON QUIET NO THRU STREET. PRICED FOR IMMEDIATE SALE.

Brian Butler
479-4438
Canada Trust
595-5171

OPEN HOUSE
SUITE 412
1005
MCKENZIE
SAT. 1-4 P.M.
$47,900
EXCELLENT
TERMS
UNIQUE
DESIGN

THIS DELUXE CONDOMINIUM WILL APPEAL TO THE YOUNG AT HEART. MODERN KITCHEN WITH EATING AREA, FEATURES, STOVE, FRIDGE AND DISHWASHER, SEPARATE DINING ROOM, AND ONE BEDROOM ALSO ON MAIN LEVEL. THE UNIQUE BALCONIED LOFT AREA CREATES TWO ADDITIONAL ROOMS AND LOOKS OUT OVER THE LIVING ROOM WITH ITS VAULTED CEILING. AMENITIES OFFERED WITH THIS PRIME SUITE INCLUDE SWIMMING POOL, SWIRL POOL, SAUNA, TENNIS COURTS, BILLIARD ROOM, SHUFFLE BOARDS, TABLE TENNIS, WORKSHOP, LIBRARY, AND TO TOP IT OFF A BEAUTIFUL WELL KEPT BUILDING YOU'D BE PROUD TO CALL HOME. POSSIBLY VERY LOW DOWN PAYMENT WILL APPEAL TO YOUNG COUPLE LOOKING FOR THEIR FIRST HOME.
OWNER IN ATTENDANCE, RING SUITE 412 OR CALL 479-3029.

REALSPAN PROPERTIES LTD.
1031 VANCOUVER ST. 388-6454

DON'T BOTHER
TO KNOCK

(514 GOLDSTREAM, $64,900)
Just walk right in during our
OPEN HOUSE, WED.
1:30-4:00 AND THURS.,
10:00-12:00 A.M.

and you'll find a delightful family home that offers the following: Large comfortable living rm. and dining rm., 3 spacious bdrms., handy pantry off kitchen, large, bright fully plumbed basement, rec. rm., and parking for several cars. Make an effort to inspect this property IT WILL sell shortly. MLS 21834.
DOUG MENZIES
478-9161
BILL THOMAS
743-2342 (COLLECT)
388-6454

$49,500

Older character home, two bedrooms, oak fireplace, stained glass windows, near Quadra and Tolmie, by owner, call 384-6787.

BRIGHT NEW 2-BEDROOM strata duplex, 351 and 355 Mary St. $54,000 or reasonable offer. Phone 386-6571.

2-BEDROOM HOUSE FOR SALE. $3,000 plus move onto your lot. 385-5427.

250 HOUSES FOR SALE

FOR SALE
Royal Trust

OPEN HOUSES

10298-10295, 10294
GABRIOLA RD.
SIDNEY — NEW
SAT. 1:30-4 P.M.

3 bedrooms, 1400 sq. ft. and 1700 sq. ft. Beautifully decorated. A MUST SEE! Asking only $61,500 and $69,900.
BERT COLES AND ERNIE DYER
384-8001 for more particulars.

4456 NARVAEZ CRESC.
SAT .1:30-4 P.M.

Brighten your future with a move to this pretty home. 3 BDRM split level on a pie shaped lot with attractive sea views from the kitchen and in-line LR, DR. Immaculate, well cared for property off Grandview in Gordon Head. Asking $76,500. MERYLE HAYS 384-8001 or 658-5663.

SAT. 1:30-4 P.M.
1453 TOLMIE PLACE

(East off Cook)
This spectular tudor overlooks Cedar Hill golf course. 2 years old. Well planned with den and family room on main. 4 bedrooms up. rec room and 2 bedrooms in-law suite down. True value here. DAR GARSIDE 384-8001

SAT. 1:30-3:30
4242 LYNFIELD

Come in off Cedarglen and see this sparkling new home open publicly for the first time. Delightful treed quiet area. Handsome 3 bedroom, 3 bath design with den and family room. $109,000. Let's look at it together.
JEANNIE DEWHURST 384-8001 or 477-6040.

SAT. 1:30

250 HOUSES FOR SALE

HOMEFINDERS wall & redekop

577 Culduthel Rd. 386-2911

CHILDREN WELCOME
Looking for a "home" YOU CAN AFFORD? If you qualify for a $5000 B.C. second and with only $2000 down, YOU can own one of these beautiful 2-bedroom condominiums with payments as low as $250 a month. Try an offer on: No. 203-904 HILLSIDE AVE. 3 years old, corner suite, fridge, stove, drapes, free parking for ONLY $35,500 — OR — 1987 KALTASIN, new, fridge, stove, fireplace and beautiful views of Sooke Harbour, from $36,000.
MARTHA WONNICK 477-2641
HEATHER WILDE 477-5929
OFFICE 386-2911

GLEN LAKE
Attractive tudor style home on a wide 80' lot with tall trees in the fenced backyard. Bay windows in L.R. and sliding glass doors to sundeck from in-line D.R. Three BRs on main with ensuite and walk-in closet in master. Full basement ready for development. New MLS. $59,900. Call any time to view by appointment with:
JO or MARILYN
478-2563 or 478-2482

GORGEOUS VIEWS OF PORTAGE INLET!
1011 BURNSIDE, WEST only $58,500
—Almost ¼ acre beautifully landscaped.
—Cozy living room with fireplace.
—Fridge, stove, drapes, washer, dryer to stay.
—Immaculate and tastefully decorated.
MARTHA WONNICK — 477-5929
HEATHER WILDE — 477-5929
OFFICE 386-2911

GROWING FAMILY?
4 bedrooms, family plus room for development, 13 yr. old hoe, situater aongst trees, and in good area. Eating area in kitchen overlooking lovely garden. Owners are moving south, so all offers considered. MLS 22019. $67,900.
386-2911 LOLA CLARK 658-5877

LANGFORD AREA
IDEAL FOR THE YOUNG TRADESMAN
A rare opportunity for a 2 or 3 br. house, 18 years old, no basement, lovely living room with wall-to-wall carpeting and fireplace PLUS large separate garage and workshop with attached shed. Reduced to $49,900. Offers invited. MLS.
STEVE SALAGA
388-6275 Pager 321

SOOKE SPECTACULAR
New 3-bedroom, no-step bungalow. Exceptional quality throughout featuring top quality carpet, family room off kitchen, built-in dishwasher, sliding glass doors leading to rock terraced patio with built-in barbeque, attached garage, utility off kitchen. Buy now and arrange your own financing.
HEATHER WILDE
386-2911 477-5929

CRAIGFLOWER AREA
good size lot. Large living room; large 2-bedroom older home on large kitchen and dining area; 2 good size bedrooms; 3-pcpe bathroom. Full high basement ready for development. Close to bus, schools and shops. $45,900 MLS.

TENNIS CLUB
This near new large attractive home on quiet cul-de-sac. Large living room, w-w carpet with beautiful stone fireplace, dining room with sliding doors to sundeck. Good size kitchen and eating area, 3 large bedrooms, 4-pce. bath. Lovely rec. room and extra bedroom in full basement. R.I. plumbing. Near tennis club, schools, etc. Asking $65,900.
HAROLD BARBER
386-2911 or 479-6479

BEAUTIFUL COLWOOD
COLWOOD BEAUTY—
$62,900
A real family home close to schools and shopping. 4 bedrooms, 25x22 rec. room with wall-to-wall carpeting and wet bar (professionally finished), large 15x15 living room, nice dining area, practical kitchen, 4 years old.
STEVE SALAGA
388-6275 Pager 321

BRAND NEW KITCHEN
and a BRAND NEW vanity bathroom, too! Newly listed 2 BR and den on a lot 50x150. BRAND new w.w. Offered at $45,900.
HAZEL CLARKE NORMA HILL
658-5656 383-7796

$45,900 $45,900
2 BEDROOMS—
BRAND NEW
BE THE FIRST TO VIEW THIS NEW MLS STRATA DUPLEX ON THE CORNER OF FORSHAW AND CRAIGFLOWER, SO CLOSE TO BUS, GOLF AND GORGE WATERS.
—3 bedrooms.
—Full bathrm. & cowder rm.
—Dining rm. & kitchen E.A.
—Laundry off kitchen.
BUY ONE OR BOTH AS IT QUALIFIES FOR CAPITAL COST ALLOWANCE. TO VIEW CALL:
LORRAINE HETT
386-2911 478-2430

FAMILY STARTERS
GLANFORD 3 BEDROOM
Call today to see these two homes. Both have W.W. in L.R. with fireplaces. 1½ stories with full basement. Completely professionally-renovated with hot water heat. MLS 21847. ALSO a rancher with family rm. MLS 22123. For appointments to view either or both call:
POLLY HIGGINS
386-2911 (24 hrs.)

GLANFORD AREA—$49,900
Excellent 3-bedroom family home located in quiet area of nice homes. Living room with fireplace, dining room, good sized kitchen. Only 21 years old and close to schools and buses. Call now to view as this one won't last.
CAROLYNNE PERRY
479-7041

METCHOSIN 6.9 ACRES
DELUXE HOME
JUST LISTED. Ideal home for the family that requires lots of accommodation. Peacefully nestled in the trees at the end of a quiet cul-de-sac. The 6.9 acres has numerous trees and a stream and nice trails for horseback riding. The home was custom built by the owners and features 4 spacious bedrooms, family area. A delightful living room with floor-to-ceiling fireplace, PLUS the whole lower level to complete to your family's needs. To view this MLS property call:
LORRAINE HETT
478-2430 386-2911

TEN MILE POINT
TUDOR AVENUE
SALE BY OWNER, well built, older home on large sunny lot with sea view to Cadboro Bay and yacht club. 26' living room, TV room, 3 bedrooms, sunny kitchen and breakfast room, $85,000 firm. Please phone 477-6580.

FAIRFIELD
The cleanest house in town, 2 bedrooms, living room, dining room—main. 2 bedrooms, rec room—downstairs. Washer, dryer, fridge, stove, new wall-to-wall carpet, new drapes, vacant. Private sale, asking $61,900. 592-0948.

OWNER, OPEN SAT. 1-4
Tucked away on quiet treed Cul de Sac, in very suitable family area. This fine 13-year family home has 3 plus 2 bedrooms, 2 bathrooms, much more. Well worth viewing. $66,500. 3558 Elliston 385-2820.

OAK BAY, WELL MAINTAINED
white stucco home with 3 bedrooms, D.R. and full basement. Access for boat or trailer at rear of well-fenced lot. Price $65,000. Phone 386-6552 or 592-3920. F. C. Hully, Real Estate, 620 View.

REDUCED $8,600, NEW 3 OR 4 bedroom home, .83 acres, 3 bathrooms, rumpus, laundry and hobby room, double garage, landscaped, $74,900. 478-2618.

$39,900
Here's your opportunity to buy a nice two-bedroom no-basement home. Town and Country area for only $39,900. 658-1061.

PRIVATE SALE — 1588 ROWAN St. Do not disturb tenants. 3 bedrooms, full basement. $59,000. 112-653-4669.

250 HOUSES FOR SALE

Bayshore realty ltd.
388-6424 1006 fort st.

Open House
Sat. & Sun.
1-4 P.M.
2600 Rainsville Rd.
$89,900
Just 20 minutes from town near Langford, this spectacular 4 bedroom, 2 bathroom home situated on a lovely treed view lot, will take your breath away. With over 1750 sq. ft. on the main floor, there is plenty of room for entertaining in 28x18 living room, which has massive brick fireplace. All the bedrooms are a good size with master being over 22 ft. long. There's also a wealth of patios, sundecks and sliding glass doors for indoor-outdoor living. Add a shake roof, cedar siding and ¾-acre of partly fenced garden, and you truly have the home that has everything. The vendors have purchased, so this home must be sold. Try your offer or trade. M.L.S. 20702.
David Billingham
388-6424 (Res. 598-1177)

PMC
PEDEN REALTY LTD.

SINGLES ONLY
Only $38,000. 1 bedroom deluxe single dwelling. Designed for the very mod. single — definitely not a family home.
595-5171 DOUG POSKITT 477-0645
Canada Trust

WATERVIEW
UPLANDS PARK, BEACH DRIVE. A SPECTACULAR WATERVIEW, LARGE SUNNY LOT. MODERN 4 BEDRM., 2-BATH HOME. FULL BSMT., EASY CARE DESIGN. $162,000. MLS. NEW LISTING. CALL 388-7742 or 385-9765.
TED PINFOLD
Charman Pacific Realty Ltd

NEW BY BUILDER
838 BRENTWOOD HGTS.
(OFF WOODWARD RD.)
If seclusion and quality is what you are looking for than have a look at this 1,400 sq. ft. full basement home. Features like a drive-in garage with raised cedar panelled door, hardwood flooring, thermo windows, beautifully finished kitchen, intercom, and a large treed lot are just a few of the desirable extras. Mortgage available at 10¾ per cent, offers on $74,900. 479-5270.

A.H.O.P.
Call me now on these soon to be completed town houses and condominiums with down payments as low as $1700. Government assistance to bring overall interest rates to only 8% per annum. Equipped with stoves, refridgerators, wall to wall carpeting, parking, huge lockers and separate balconies and much more.
477-0191 RON SEDGER 479-3573
The Royal Trust Company

Estate Sale
House and duplex zoned lot at 809 Hutchinson St. Open to offers. Write Victoria Press Box 348.

GORDON HEAD
$1,000 DOWN
Excellent financing available on this village park deluxe townhouse featuring 3 bedrooms, 2 bathrooms, fridge and stove, fireplace, room for development in full basement, fully carpeted, 9 acres of grounds, pool and sauna, double parking. Full price. $49,500. 477-4769, 7-8 p.m.

OPEN HOUSE BY OWNER
SAT. & SUN.
4098 Glanford Ave. 19 year old, home on large fenced lot. 2 bedrooms on main, 2 down, L-shaped dining room, wall to wall over oak. 12x20 ft. rec room, laundry, workshop, on bus line, close to schools. $54,000. 479-1567.

OPEN HOUSE
SAT., SUN., 2-4
1203 AND 1225 TATTERSAL
Beautiful new 3 and 4-bedroom homes, reduced in price. Help with mortgage if needed. Call 385-2140.

$69,500 WATERFRONT, COURTney estuary, Vancouver Island. Clear title, swans and fishing. Large beautiful park setting, new mall two blocks, three bedroom, cablevision, hot water heating, secluded patio, carport, extras, low taxes. 595-6083.

WATERFRONT
Situated on a treed lot, this new 3 bedroom home has everything good beach, wonderful views, plus luxury living. Phone Builder to view, 1322 Lands End Rd. 652-1673, or 652-4155. Well priced at $165,000 with a 5-year warranty.

FOR SALE BY OWNER: OLDER two-storey, no basement home in good condition central to town. Three bdrms, living-room and dining-room, each with a fireplace. Owner may carry mortgage. Price $28,900. Call 382-1348 or 478-4671.

1.64 ACRES
530 Starling Lane. Five bedroom, full basement home with semi-detached two bedroom bungalow, beautiful view. $159,000 full price. Can be seen from 11-4, not on Sundays.

$37,500
Two-bedroom bungalow on large fenced lot (40x165) in the Swan Lake area. Lots of room for additions. Good wiring, plumbing and roof. Days call 387-6287, ask for Dave, evenings 384-6396.

UVIC - $59,900
Ideal 4-bedroom family home, near all amenities, lovely lot, finished basement. 1727 Garnet. Phone 477-9653.

BY OWNER $60,500
950 Preston Way, weekend open house. Three bedrooms, three bathrooms, full basement with rec. room, in law suite. School and shopping close. 478-8016.

BRENTWOOD BAY
By owner, 2-bedroom bungalow on one-third acre quiet cul de sac, attached garage. 1078 Llanfair Cres. $59,900. 652-1454.

OPEN HOUSE, SATURDAY AND Sunday, 1-5, 3368 Salsbury Way. Immaculate retirement home. Quiet seclusion. English garden. $73,500. 382-0634.

SIDNEY, BY OWNER 3 BEDrooms, 2 baths, ensuite large kitchen, dining room, family room, 2 fireplaces, oil heat, sundeck with seaview. $59,500. 656-6226.

FOUR-BEDROOM HOUSE, TWO 4-pce. bathrooms, 12x22' workshop on ½ acre with seaview from rear. Immediate possession. $72,900. 652-2836 after 6 p.m.

ONLY $44,500
Open House. Come and see, 2-5 Saturday and Sunday. Near the sea 2-bedroom Sidney. 9633 Third St. 656-6378.

$49,900 BY OWNER
Cosy two-bedroom, fireplace, 6' basement, separate garage, city. 479-2208.

253 COUNTRY HOMES AND PROPERTIES

SIDNEY REALTY LTD.
Real Estate — Insurance Serving the Saanich Peninsula
656-2928.

253 COUNTRY HOMES AND PROPERTIES

Western HOMES ltd.
1037 Cloverdale Ave. 386-3494

WESTCOAST COUNTRY
Secluded 1-3 acre, nicely treed, 5 miles past Sooke overlooking Kemp Lake. 2 Bdrm, 2 bathroom unusual design — great bachelor pad — sundeck, fireplace, rural and remote. $44,900.
Bill Wilson
386-3494 (24 hrs.)

THE RETURN OF HORSE FEATHERS
$61,900.00
Vacant — Beautiful 2-acre parcel in Metchosin fully fenced, 2-storey modern barn, year-round pond, plus a no-basement, two-Bdrm, 900 sq. ft. house that needs a handyman.
Bill Wilson
386-3494 (24 hrs.)

$58,900
1.45 ACRES
COUNTRY HOME
Located on a quiet dead end street near Beaver Lake this 3 Bdrm; no basement bungalow with separate garage and workshop is just waiting for your magic touch! Some Tender Loving Care and imagination will create a mini-country estate you'll be proud to call home. MLS 21510.
For Full Particulars Call now.
Jack Davis
386-3494 (24 hrs.)

FAMILY HOME
BEAVER LAKE
1.65 ACRES
Neil R. MacDonald
386-3494 (24 hrs.)
Located only minutes walk from Beaver Lake park, 1.65 acres of partly treed peace and quiet. The three bedroom, no basement home features heatilator fireplace, sewing room, large utility-play area, and lots and lots of privacy at the back (MLS) $67,000. To view call:
MILL BAY
(1) 2 Acres, NEW three bedroom, no basement family home, fenced and partly treed. Lots of peace and quiet, asking $59,800.
(2) 3 Acres, NEW three bedroom, no basement family home. Double carport, separate utility and extra ½ bath, 3 stall horse barn with loft. Offers peace and quiet and some valley views.
(3) 9.45 Acres, nicely redecorated family farm home, new in ground pool, large barn, loafing sheds, separate machine and work shop. This is nice rolling property, fully fenced and cross fenced, with the home in a terrific location for privacy and views (MLS). Phone now to view.
Neil R. MacDonald
386-3494 (24 hrs.)

$99,900
BREATHING SPACE
OUTSIDE 29,000 SQ. FT.
INSIDE 3,198 SQ. FT.
Because the present owners are leaving town, you have the opportunity to buy this splendid home in Central Saanich. If you need room to move, this home offers something for everyone. 5 bedrms, sunken living rm, with valley views, 2 family rms, terrific for entertaining, well planned kitchen with 3 appliances. Lots of room for pets and the family. New MLS, call now-!
Jo-Anne Yellowlees
477-7291 (24 hrs.) 656-5054 (Res.)
D. F. H. REAL ESTATE LTD.

Country Living
4.39 Acres of good garden soil in CENTRAL SAANICH with beautiful valley views. Solid 3-bedroom home with full high basement. Outbuildings include a revenue producing walk-in freezer that is presently leased. Unlimited possibilities for horse lovers, chicken farmers, gardeners, etc. Asking $135,000. New MLS.
June Houghton
477-6185
Syl Shumka
595-1337
388-6424 (OFFICE)
BAYSHORE REALTY LTD.
1006 FORT STREET

OPEN
SATURDAY 1-4 PM. Drive out Sooke Rd. and watch for signs just past Gillespie. At the reduced price of $40,500 this should be on your "MUST SEE" list. In near new condition, double wide mobile home situated in a sunny clearing on .4 acres surrounded by tall trees with mossy rocks and ferns to complete the picture. MLS 21823.
MARILYN MOORE 478-2482
JO LENNOX 478-2563
Homefinders, Wall & Redekop

THE GOOD LIFE IS THE COUNTRY LIFE
Fresh air abounds on just over 2 acres with a lovely, long, low rancher with definite appeal to those who like spacious rooms. 2 bedrooms on main — 2 more down. Each with full ensuite. This charming country residence is just minutes from town and must be sold. All offers considered. Asking $139,000. MLS. JEANNIE DEWHURST 384-8001 or 477-6040. Royal Trust.

ESROH SREVOL
That's horse lovers, backwards; just to catch your eye on what's available for you. 2.8 acres of gently sloping land, some cleared, some treed. Included in the price of $89,900 is a 1400 sq. ft., no basement home with very large L.R., D.R., gigantic brick F.P., 3 bdrms plus a riding corral.
BOB HAHN
386-3231 595-1642
BLOCK BROS. REALTY LTD.

WANTED
Secluded home anywhere on Saanich Peninsula. Must have in-law possibilities, large lot with trees. $65-$70,000.
ROY ANDERSON 477-5057
P. R. BROWN & SONS LTD.
385-3435

OPEN HOUSE
1552 BURNSIDE RD.
HORSE COUNTRY NEAR TOWN
Stables for 6 animals plus a riding ring, 4 ACRES and a 4 BR, 3 bathroom house. MLS. If this appeals, see you on
SATURDAY 1-4 P.M.
HAZEL CLARKE NORMA HILL
658-5656 383-7796
Homefinders, Wall & Redekop

MERIDALE HOUSE
MERIDALE ROAD
METCHOSIN
Live in your own 4-acre park in an entirely custom-built house of heavy beams and leaded windows. 2700 sq. ft. and triple garage. Price about $125,000. Phone 478-2356 for full details.

GENTLEMAN'S COUNTRY ESTATE
5 acre hobby farm, 4-bedroom ranch bungalow huge master BR with fplace. A perfect situation for a growing family. Large barn, orchard, fenced property ideal for horses. Asking $142,000.
656-3924 WM. ROGERS 652-1891
MONTREAL TRUST

COBBLE HILL AREA
4-bedroom home on 1.3 acres, 17'x27' living room with new w-w shag carpet, rock fireplace, deep drilled well, close to schools. To view phone 746-6988 or 734-9184.

250 HOUSES FOR SALE

REDUCED TO MOVE
BY OWNER
Buying another must sell, over 1 acre, 2 year old home, 3 bedroom family room, den area, 2 fireplaces, newly redecorated, low taxes, Mill Bay near water, $52,800. 112-743-9865.

253 COUNTRY HOMES and PROPERTIES

malahat realty ltd.
P.O. Box 40
Mill Bay, B.C.
743-5525

LOWER MORTGAGE RATES
BUY NOW
We have a good selection of homes, lots and acreages in Mill Bay, Shawnigan Lake and Cobble Hill area.

SPRINGTIME SPECIAL
1 Plant a garden, supply your own beef or milk from this delightful 1.5 acre property which has a small nearly new home, insulated garage, good well and trout stream at its boundary. All this for $46,500.
2 Exceptionally well-built 1440 sq. ft. rancher, 3 bedrooms, wall-to-wall carpeting or imported tile floors, large Redwood panelled livign room and dining area plus unique stone heatilator fireplace. On 2 acres, complete with good well.
BEAUTIFUL
3 Seaview home with 3 bedrooms, full basement, garage and enclosed patio. Attractive living room with fireplace and large family room in basement, nicely landscaped lot.
4 3 other seaview homes — price range from $51,000 to $69,900.
5 Good older 2-bedroom or retirement home on 1 acre with large workshop, $37,500 (or try your offer).
6 Lots approx. 18,000 sq. ft. with community water from approx. $14,000-$18,500.
One-acre lots from $16,000-$21,000 — some with water supply.
2.54 acre lot, $27,500.
4- to 5-acre lots from $30,000-$42,000.
For further details on any of above contact Tom Burdge, 743-5525 or 743-9398.

DEEP COVE SEAVIEW BY OWNER
New, cedar-finished house on ½-acre treed lot with spectacular sweeping view of Saanich Inlet. 1,500 sq. ft. with very large living room, dining room with old brick fireplace. Big kitchen with custom-built cabinets and family room area. Three bedrooms, two bathrooms, two sundecks, high basement with fireplace. This is an unusually fine home on an exceptional lot. To view, call 656-4247.

Lorenzen REALTY LTD.
50 Bastion Sq. Bus. 383-4151

Open House
1:30 - 4:30 p.m.
Fri., Sat., Sun.
Chapman Rd.
Cobble Hill
2 miles north of Mill Bay flashing light, left up Chapman ½ mile, see sign, 1.15 ac. with seclusion. Sunny garden areas and appealing 110 sq. ft. home, workshop and guest accommodation. $45,000.
GRAY LORENZEN
383-4151 or 652-1038

DON'T LOOK
if you are not interested in an outstanding 4 bedroom family home on a ½ ac. lot close to the new Sidney rec. centre and busline. Attractive rockwork decorations, unusual but efficient floorplan and rich carpets make a distinctive difference. Complete with family room, billiards room, office, and many other features, this MLS 22090 gives a lot for the low price of $68,000. Yours sincerely,
656-4030 K. DROST 656-2427
SAANICH PENINSULA PROPERTIES LTD. SIDNEY

14.6 ACRES FARMLAND
SAANICH PENINSULA
TRADES WELCOME
Located within the nine-mile circle in an excellent area of large acreages and country estates. This is the ideal site for your dream home. Level sloping pastureland. Fenced on three sides and big enough to land a small plane. The vendor will consider all offers or trades on asking price of $150,000. MLS. For details contact:
J. P. DUECK or M. O. WESTON
386-7521
BOORMAN INVESTMENT CO.,
1111 Government St.

HORSES! HORSES! HORSES!
20 acres of choice hayfields and pasture in Saanich Peninsula just 10 minutes from Victoria. Well drained with stream and pond. Superb barn for champion Arabians, includes foaling stalls, coffee room, hay loft. Outdoor shelters and foaling shed with extra hay storage, for beef. A lovely 3 plus 1 bdrm home with large sundeck overlooking this beautiful property. Good value at $225,000 MLS. Phone JIM WALTERS 656-3253 or VIC GOERTZEN 477-0217 or Royal Trust 384-8001.

DEEP COVE
$53,500
By owner, small older home plus quiet cottage on beautiful one-acre of fruit trees and roses. Quiet, no-through street. Both piped water plus well. 656-7098.

MAPLE BAY
5 acres, 294 ft. waterfront, $49,000.
5 acres, 249 ft. waterfront $47,000.
Low bank, drilled well, approved septic, appraisal available, consider terms, trades. 112—291-9883.

GORDON HULME LTD.
SIDNEY-SAANICH PENINSULA
656-1154 244 Beacon Ave.

256 WATERFRONT PROPERTIES

WATERFRONT
REDUCED TO $79,500
2 or 3 bedrooms and main, extra large rooms throughout, 15x33 rec. room with fireplace in basement, indoor BBQ, X-tra bedroom in basement. Shake roof, seclusion, close in, are only a few of the many features in this outstanding home. View today and make an offer with LYLE MARRINGTON, 386-6275, No. 2553, or RICK O'KANE Pgr. 388-6275 No. 625. Castle Properties Ltd.

LAKEFRONT
29-yr.-old bungalow with a full bsmt. Lg. L.R. with fireplace and dining room in-line. Two bdrms. on main floor, 4-pce. bath on main and extra bath in bsmt. Rustic exterior. Approx. 1150 sq. ft. on main. New MLS at $76,900. Really a unique property. Quickly call Danny Greig, 382-3028 or 386-6164. Castle Properties Ltd.

IMMACULATE 4-BDRM. HOUSE and grounds, 1100 sq. ft. on 1½ floors plus 700 sq. ft. in partially developed basement. A sound investment, this home has tremendous potential for further enhancing house and protected waterfront, or just live graciously as it. View Royal, 317 Steward Ave. To view, phone 478-9640, 386-2938. Price $75,500.

WATERFRONT HOME, GONzales Bay, sandy beach, granite fireplace, separate dining room, Oilomatic furnace, dry basement, rewired, copper plumbing, 1-bedroom, large lot, $62,500. Needs some work. 592-0756 after 7 p.m.

WATERFRONT LOT
$55,000 — Landsend Road, ½ acre. Good beach access. Ideal building site.
386-2111 WELLS HOOKER 652-3634
MONTREAL TRUST CO.

256 WATERFRONT PROPERTIES

the Permanent
1125 DOUGLAS ST. and
3647 SHELBOURNE ST.

OPEN SAT. 2:00-4:00
5283 WILLIAM HEAD RD.
90 FT. WATERFRONT
Near Weirs Beach, approx. ½ acre property. Spectacular panoramic views. Expensive custom built cedar post and beam home. Near 2000 sq. ft. professionally finished on 2 levels. 3 or 4 bdrms., or den. Dining room, living room with F-C fireplace. 2 full bathrooms, W-W and F-C fireplace in 32 ft. rec rm. Asking $125,000. ML To view call: PAT DOERKSEN 478-3432 or OFFICE 382-9191.
CANADA PERMANENT TRUST COMPANY

NEWSTEAD REALTY LTD.
1637 FORT ST

OPEN HOUSE
1:30-4:30
SAT. & SUN.
10984 MADRONA DR.
3-Br. Tudor cottage with a sheltered cove waterfront setting. For only $89,900. MLS 22539.
GRAE LANGSTON
598-5166 386-8596

IT'S ALWAYS GOOD NEWS
(SHAWNIGAN LAKE $104,000)
When a fine year-round country home becomes available for sale on beautiful SHAWNIGAN LAKE. And this one is especially nice with 65 acres and 112 ft. of waterfrontage. Without a doubt one of the most attractive waterfront properties on this popular lake. Large warm inviting home with a tremendous view and accessibility to the lake. For more information call:
DOUG MENZIES 478-9161
BILL THOMAS 743-2342 collect
OFFICE 388-6454
REALSPAN PROPERTIES LTD.

Waterfront
$65,500
8715 Lochside Drive, approximately 70' of waterfront with unobstructed view. Excellent value for .33 acre with small cottage and consists of kitchen, dining room, living room and 1 bdrm. View today with:
DARLENE PEDERSEN
656-3924 656-1881
MONTREAL TRUST CO.

NORTH SAANICH
Really beautiful post and beam home on ½-acre. Magnificent wide view of the sea, islands, and mountains, 75 feet of waterfront. Large living rm., and dining rm., opening onto sundeck. Well appointed kitchen with big breakfast area, dishwasher, 2 bedrooms up and 1 bedroom (or den) in ground level basement. 30' fully finished recreation room. 2 rock fireplaces, masses of closets, and storage space, excellent parking, intercom, easy-care landscaping. A fine quality waterfront home on a quiet road. $124,900. MLS No. 20944.
656-3924 MAJOR LACE 656-2438
MONTREAL TRUST CO.

CHALET ROAD
ARCHITECTS DREAM
Truely one of the most desirable waterfront properties in the Victoria area. Fabulous 3500 sq. contemporary home. 1.7 acres, secluded Deep Cove beach front with southern exposure and warm water swimming. Separate self-contained guest cottage and excellent boat house both now collectors items. If you are really wanting something special please see this property. MLS.
J. P. DUECK or M. O. WESTON
386-7521
BOORMAN INVESTMENT CO.,
LTD.
1111 Government St.

GET THE POINT
Escape the madding crowd on beautiful Willis Point — a relaxing drive from Victoria. Just over ¼ acre of beautiful, sloping property treed in arbutus to the water's edge. Water, power, a small A frame and some further development allow ample room for the thoughtful purchaser to complete to their own needs and specifications. MLS 20971. Full Price
$65,000
MICHAEL BURR
david burr ltd.
655 Fort St., 384-9235; 598-2079

QUALICUM
WATERFRONT, JUDGES ROW
Delightful, rustic, ranch style home, located in the choicest area. One level, 4 bedrooms, 2 baths, living rm. with cathedral ceiling and ig. fieldstone F.P., beautiful cedar panelling throughout. $145,000.00. 388-7742 or 385-9765.
TED PINFOLD
Charman Pacific Realty

PROSPECT LAKE
Attractive waterfront property on west side of lake with small cottage close to lake. Cottage has 100-amp wiring, Cyclos oil furnace. Rare opportunity at price of $55,000. Wilfred Davis, 479-1667 or 658-8884.
J. H. Whittome and Co. Ltd.
Royal Oak Branch

DEEP COVE
WATERFRONT
$69,900
Ideal for the younger or older couple this 2-BR cottage has been fully updated for comfortable living. Located in a protected cove it offers stunning views from the large sundeck and a boathouse at the waters edge.
IRENE SIMPSON 478-5561, 479-7505
BLOCK BROS. REALTY LTD.

WATERFRONT
UNDER $70,000
Attractive home in a rural setting at the end of a lane. Natural treed garden, with flowers and fruit, sloping down to the sea. Big living room with heatilator fireplace, galley kitchen, 2 BRs, 19' sunroom, sundeck, rec room, storage, workshop, and utility. Lovely view and quiet location, 660 yards to marina. Just listed in North Saanich at $69,500. MLS 22380.
656-3924 MAJOR LACE 656-2438

Waterfront Home
One of Victoria's most gracious tudor homes situated on 1.15 acres of landscaped grounds. This home has immense charm and comfortable living from the fully equipped kitchen, family room with wet bar and built in barbeque in the fireplace, formal liv room and dining area, master bedroom. Upstairs has 2 BRs. Full basement. Double garage. Asking $225,000. By appointment only: MLS.
386-2111 WELLS HOOKER 652-3634
386-2111 NEIL RAWNSLEY 595-1507
MONTREAL TRUST CO.

TOWNER PARK
Charming rambling no-step home, designed for gracious living and entertaining. 3 BRs, 2 baths, comfortable family room with fplace, separate din room plus a large liv room. Seaviews from every room. Situated on 2.8 acres of treed secluded property with easy access to waterfrontage. Close to golf courses, marinas and only 18 miles from Victoria. Your offer is invited. Asking $229,000.
656-3924 WM. ROGERS 652-1891
MONTREAL TRUST

256 WATERFRONT PROPERTIES

COWICHAN RIVERFRONT
Several choice parcels, available from 5.65 acres at $34,000. Beautiful secluded property in the heart of our best hunting and fishing areas, and only 1½ miles from Cowichan Village. Contact J. P. DUECK or M. O. WESTON for more information, 386-7521.
BOORMAN INVESTMENT CO. LTD.
1111 Government St.

LANDS END ROAD
WATERFRONT
New home now under construction on .9 acres. Architect designed. For complete details, contact:
656-3924 WM. ROGERS 652-1891
MONTREAL TRUST

PROSPECT LAKE
BY OWNER
Your opportunity to own a beautiful 1330 sq. ft. 2-bedroom year-round home, right on Prospect Lake, $87,000. Phone days 592-2449, evenings 479-5945.

OPEN HOUSE
FRI. SAT. SUN. 1-4
Drive out to 1322 Lands End Rd., and see this superb new home with it's fantastic views and easy beach access. Value plus, at $165,000. Phone Builder, at 652-1673, or 652-4155.

SHAWNIGAN LAKE
50' waterfront, 2-bedroom cottage on S.E. side. Best offer to $43,500. Phone 743-5151.

WATERFRONT LOT SOOKE area, $30,000 will finance. 658-1061.

258 CONDOMINIUMS and TOWNHOUSES

Bayshore realty ltd.
388-6424 1006 fort st.

Open House
Fri. 2-4 p.m.
No. 411
1009 McKenzie Ave.
Royal Woods
$49,500
Deluxe loft unit on top floor of this most desirable complex. Most unique of suites in this price range with a bedroom, dressing room and den in the loft. Bedroom, living room, dining room, and nook area on the main level. High vaulted ceiling. Must be seen. Swimming pool, tennis court, sauna, exercise room, workshop, library and guest room, M.L.S. 21124.
David Billingham
388-6424 (RES. 598-1177)

Executive Townhouses
Open House
2-4 P.M. Daily
1464 Fort St. (at Elford)
$58,900 — $63,900
Only Three Left
Uniquely located to city, Oak Bay, Rockland, this 6-unit complex of 2 and 3 bedroom homes range between 1409-1585 sq. ft. Charming Normandy tudorized designs with shake mansard roof. Vaulted, beamed ceilings in living, dining and loft master bedroom. Skylights. Old brick fireplace, finished family and laundry rooms, 2 bathrooms. Bright spacious kitchens offer view windows, double sinks, garburator. Tastefully broadloomed thru-out with quality drapes. Thermopane windows. Carport, courtyard and individual patios and balconies. Must be seen. MLS.
John M. Hunter
388-6424 (RES. 592-6073)

Open House
Racquet Club
$44,900
Don't miss this rare opportunity. The corner suites were the first to sell in this very desirable building. Now is your chance to get a good buy. Vendor must sell. Two large bedrooms, 15x15 living room, windows in dining room, your own washer and dryer, sauna, whirlpool, exercise room, billiards covered parking, minutes by foot to UVic. Brick building with all appliances included.
No. 206 - 1870
McKenzie Ave.
Sat. & Sun.
1:30-4:00
BARRY BOWES
388-6424 (RES. 383-1540)
TRY YOUR TRADE
BAYSHORE REALTY LTD.
1006 FORT STREET

FARMER
INVESTMENTS & REALTY LTD.
825 BAY STREET 382 2134

CHATEAUNEUF
The location is nearly perfect — in the beautiful Rockland area and close to downtown shopping. All homes are 2 bedrooms, 2 baths. Amenities include saunas, swirlpool, hobby room, well-lit underground parking.
Open for Viewing
Sat. 1:30-4 p.m.
1149 ROCKLAND AVENUE
388-9989 382-2134

BUY DIRECT
$$SAVE$$
ADORABLY AFFORDABLE
$269.95
PER MONTH
2 OR 3 BEDROOMS
LARGE PRIVATE PATIOS
LUXURY CARPETING
OPEN SKYLIGHTING
FROM $44,900 F.P.
VIEW DISPLAY HOME
SATURDAY 1-9 P.M.
117 LADYSMITH
JAMES BAY

$53,900
3-BEDROOM
END UNIT
Bright and airy floor plan with LARGE eating area in Kitchen. Fireplace in W-W living room. Close to UVIC, Racquet Club and all schools. Complex has pool, sauna and games facilities. Compare for value with others on the market. Vendors moving to mainland. Act NOW. MLS.
DAVE HARDING
477-7284 24 Hrs. 477-0939 Res.
D. F. HANLEY & ASSOCIATES LTD.

$2,250 DOWN WITH
95% A.H.O.P. FINANCING
PREPAID LEGAL & FINANCING
LOW 8% INTEREST
BY CMHC REDUCTION LOANS
COUPLES OR SINGLE PARENTS
$43,500 - $45,000
NEAR PARK HOSPITAL CITY
2-BEDROOM DELUXE UNITS
"THE LEXINGTON"
COLLINSON and VANCOUVER
OPEN DAILY 1 TO 4 P.M.
BOWDEN REALTY 383-5524

RETIRE IN QUIET DIGNITY
1408 sq. ft. luxury suite in Dean House. Two bedrooms, imm. fireplace. Near Uplands. New condition master bedroom ensuite 4-pce. Close to the mall for shopping.
MRS. PAT FORBES
477-1841 477-0580
BLOCK BROS. REALTY LTD.

258 CONDOMINIUMS and TOWNHOUSES

FOR SALE
Royal Trust

ONE OF THE FINEST
One bedrm Condos on the market. Large liv room, good size bedrm, and dinette. The kitchen, including stove, fridge and dishwasher is a woman's dream. Excellent location. We invite your inspection at your convenience. Asking $36,500.
ETHEL WALLACE 382-5998 or
LEN TAYLOR 382-9485
or 384-8001

TOWNHOUSE TERRIFIC
4 Bedrooms, 2½ baths, storage galore. Like new. Quiet 12 unit complex only $54,900.
JENNIE DEWHURST
384-8001 or 477-6040

KENSINGTON MANOR
Owner transferred — Vacant — Please present all offers — 1 bedroom, in-line living and dining room — galley kitchen — lots of facilities — billiard room — sauna — swirl bath, etc. Close to town. Over 700 sq. ft. of immaculate living area. MLS 21610. $31,900.
JOYCE MILLER 384-8001 or
479-9471

BEACON HILL PARK
Outstanding 2 bedroom cond $44,900. This new listing should be of special interest to anyone in the market. A spacious 2 bedroom apartment in this preferred area. Close to the parks, transportation, to downtown and within reasonable walking distance to the waterfront. Quality finishing throughout the building. Billiard and entertainment room, covered parking, hobby room and a community of friendly, helpful neighbors. An outstanding value at $44,900. MLS 22381. For appointment to view please call
"THE McGREGORS" 384-8001 or
477-3675

WALK TO TOWN
from your 2-Bdrm condominium at 1235 Johnston St. $36,500. Top floor, corner suite. Well built steel and concrete building. Owners have the use of a recreation room, hobby shop, coin-op laundry, parking. Controlled entry, no children at this price. Monthly assessment of $45 includes heat and other services. An outstanding buy at $36,500. MLS 22264. "The McGREGORS" 384-8001 or 477-3675.

CONDOMINIUM
403-1235 JOHNSON
New reduced price $32,900
—Concrete building
—Immaculate 1-bedroom suite
—Underground parking
—Stove, fridge and dishwasher
—Low monthly assessment includes heat
—Walking distance to downtown
My pleasure to show anytime.
382-9485
382-9485
382-9485
The Royal Trust Company

A New Standard In Condominium Living
Two-bedroom homes with:
—Spectacular ocean views
—House-sized kitchens
—Two bathrooms
—Some suites have wood-burning fireplaces
Westport
At the corner of Esquimalt and Lampson.
Open daily 1:30 to 5 and 7:00 to 9:00
Weekends 1:00-5
Phone 386-6796

University Pk. Terr.
$39,900
2 Bedrms.
This is priced to sell! A spacious suite, just less than 1,000 sq. ft. in a super location handy to schools, university, transportation and the Racquet Club. Fridge, stove, washer, dryer, garburator, no trips to the laundry room! Facilities include sauna, exercise rm, whirlpool, play rm, games rm. MLS. Call now for viewing:
CLIFF HALAYKO
477-7291 (24 Hrs.) 479-8390 (Res.)
PAT VICKERY
477-7291 (24 Hrs.) 592-6192 (

258 CONDOMINIUMS and TOWNHOUSES

Western HOMES Ltd.
1037 Cloverdale Ave. 386-3494

REDUCED FOR QUICK SALE
2-bedroom ORCHARD HOUSE: 2nd floor. IMPECCABLE SUITE. Phone now. ANY REASONABLE OFFER CONSIDERED. M.L.S. 21694.
G. W. Bentham
386-3494 (24 hrs.)

JAMES BAY
Upper half of a character duplex offers 1,500 sq. ft. of living area with attic for expansion. Modernized with the charm retained. 3 bdrms, den, huge L.R., and family room off kitchen. Call Terry Smollett for details.
Terry Smollett
386-3494 (24 hrs.)

d
david burr LTD.
655 FORT ST. 384-9335

EAST PARK BEACON HILL
This lovely unit overlooking the park has 1246 sq. ft. with 2 bedrooms and 1½ baths on the 3rd floor. Ideally located near the sea, with shopping centre at your door, billiard room, undercover parking makes this the ideal home. Excellent value at:
$56,000
JOHN TODD
384-9325 598-7849

TOWNHOUSES EXCITING AND BEAUTIFUL
Located at 132 Ontario Street James Bay, near Laurel Point and Fisherman's Wharf.
Unique high quality family oriented homes providing maximum livability and convenience.
FEATURING:
—Private courtyard, very large master bedrooms.
—Beautiful 3rd floor studio bedrooms with balcony.
—High quality carpeting, cabinets and finishing.
—2 or 3 bedrooms, fireplace.
—Excellent financing available.
—Trades considered.
FROM $56,800
OPEN DAILY FROM 1 TO 6 P.M.
HARTLEY COURT 388-6275
Pager 880
H and J Const. Ltd.
(Courtesy to Realtors)

WELCOME CHILDREN AND PET
TRY $3,000 DOWN
3 bedroom Condo with one and one-half baths, stove, fridge, washer, dryer. This is a 2 level home in mint condition. Call me for a deal on the asking price of $41,900. ML 22035.
KEN WRIGHT 598-2183

TOWNHOUSE
3 BEDROOMS FOR $37,500
Try $3,000 down. Tired of renting then be your own landlord. Fridge, stove, washer and dryer, and one and one-half baths, 2 level home with your own backyard. MLS 22566.
KEN WRIGHT 598-2183

WESTMONT REALTY LTD.
920 Hillside
386-6796

OPEN HOUSE
SAT. 1:30-4:30
No. 118
1009 McKENZIE
(Ascot House)
The Royal Woods special is located on the ground floor — a quiet back corner unit of 2 bedrooms, 2 bathrooms and all the extras to make it a real country club atmosphere — let me show you the pool, swirl pool, sauna, shower, exercise room, two lounges, billiard room, tennis court and hobby shop. This has got to be the best buy at this reduced price of $44,500. MLS 22307.
385-7721 Dale Briggs 592-3978
GARDNER REALTY LTD.

SEABOARD PROPERTIES LTD.
PASSMORE PLACE TOWNHOUSE
$51,900
Transfer forces sale of this immaculate three bedroom, three level townhouse located close to town and shops. There is a 4 pce. bath upstairs and a 2 pce. powder room on the main floor. Eating area in large kitchen plus a dining room. Three patios, full basement, end unit with a carport. New MLS. To view call
652-1141 DAVE DAND 658-8490

OPEN FRI. and SAT.
1-4 P.M.
1262 RYAN RD.
(Off Mt. Stephen above Kings Rd.)
3 BATHROOMS
3 BEDROOMS
$51,500
One of four smart new townhouses in a high heavily treed and secluded area between Cook and Cedar Hill Rd., south of Hillside. Wood-burning FIREPLACE. Fenced BACKYARD. Priced includes washer, dryer, fridge and stove.
386-7521 JOHN PLATT 382-2700
BOORMAN INVESTMENT CO., LTD.
1111 Government St.

GORDON HEAD
$50,900 — SPACIOUS 3-BEDRM. TOWNHOUSE, 1½ BATHS, FIREPLACE, BASEMENT, 2 PARKING PLACES, INDOOR SWIM POOL AND SAUNA. Early possession. Mildred Stapells, 386-8124 or 384-6075, Pager 506.
PEMBERTON, HOLMES LTD.
1000 Government Street.

Luxury Townhouses
No Down Payment
or
Rent To Own
Would you rather own than rent, but can't afford the down payment? Come to Hartley Court, 132 Ontario St., James Bay, and see these beautifully designed 2 and 3 bedroom townhouses. Open daily from 1-6 p.m.
Priced from $56,800
H. and J. Hart Construction Ltd.
388-6275 pager 880

SUNLOVERS
Just listed 8-month-old 2-BR condominium with 37' balcony and rooftop sun patio. Superbly decorated, this unit forms part of an exclusive block with a pleasant cedar exterior. Beautiful location near the Gorge waters. Priced right at $42,900 for a quick sale. PETER SYKES, 386-2955 or 382-2216. Century 21 Mayfair Realty.

DELUXE TOWNHOUSE
Lake Hill area, 3 bedrooms, in desirable complex, many features including, 1½ baths, double carport, ½ basement, patio, by owner, $46,900. 479-6249.
owner, $46,900. 479-8249.

258 CONDOMINIUMS and TOWNHOUSES

JACK MEARS
OAK BAY REALTY LTD.
"The Professional People"
2194 OAK BAY 598-3321

SOMETHING SPECIAL
1019 McCLURE
OPEN DAILY
2:00 to 4:00 P.M.
—Special 2-bedroom corner suites.
Only 4 per floor (includes large one-bedroom suite).
—Each suite individually color co-ordinated.
—Dishwasher, garburator, range, fridge included.
—1½ baths.
—Ensuite laundry plumbing.
—Quiet tree lined street.
—Handy walking to downtown and parks.
—Fireplaces
PRICES FROM $43,500

TOWNHOUSES ON DISPLAY
SAT. & SUN. 2:00 to 4:00
954 QUEENS
PRICED FROM $48,950 to $49,950
This could be your new home with as little as $1500 down, $425 per month. You're sure to like these cosy units, featuring 2 bedrooms, lots of storage, in-suite laundry, large patios, private gardens, underground parking, two games rooms and low maintenance. The big plus is the location, 954 QUEENS STREET, across the street from Central Park, the new Crystal Pool, playground and tennis courts. City Hall is just a few minutes walk away. For more information please call: JOHN MEARS or LYNETTE DEALHUNT at 598-2321. MLS.

P.R.B
P. R. BROWN
AND SONS LTD.
"THE PEOPLE TO SEE"

WATERFRONT—
OAK BAY
Most desirable location. 1 Bedroom, ensuite plumbing, plus second bathroom. Dressing room and study could be converted to a second small bedroom. Lovely waterfront views from both kitchen and large living room. Expensive. Exclusive: DAVID SCOTT, 479-4405 or 385-3435.

ESQUIMALT — $40,300
1 YEAR OLD
Two bedrooms, 1,000 sq. ft. of planned living area, large balcony, 14-pce. bath and 1 2-pce. bath ensuite, common games room and workshop area, basement parking, stove and fridge (1 yr. old) in large family kitchen, wall to wall. Very well maintained suite in desirable area.
DAVIS SCOTT, 479-4405 or 385-3435.

WHITTOME'S
1111 BLANSHARD 388-4271

MUST SELL
$40,500 — 2 BEDROOMS
Terrific value in this adult oriented block. 12.10 x 17 living rm. "L" dining rm. 14½x13½ Master bdrm. with 2-pce en suite and 5-pce bath. Lounge sauna, swirlpool and hobby farm. All offers considered, this must sell.
388-4271 Shirley Wilde 478-2459
388-4271 Ruth Lukaitis 477-5306
J. H. WHITTOME CO., LTD.

DANE DEVELOPMENTS
THE SEVILLE
OPEN HOUSE
Tues.-Sun., 1-4 p.m.
1021 Collinson
13 Beautiful adult oriented condominium Homes 2 Bedrooms 1½ Bathrooms 4 Quality appliances.
Priced from $44,900 to $48,500
Salesman 592-2419
Evenings 479-5945
COURTESY TO REALTORS

KING'S RANSOM
High finances not required for this excellent 1-bdrm. unit. TOP FLOOR CORNER unit, CMHC approved (try $2,000 dn.). Very convenient to shopping and bus. Small building in Gordon Head—walk to UVic, K-Mart. Immediate sale required to settle estate. (MLS). Asking $29,000.
JIM TYLER
479-1687
NORTHERN PACIFIC REALTY LTD.

A. E. LePAGE
WESTERN LTD. REALTOR
1391 HILLSIDE 386-6331

$44,500
OPEN HOUSE
1-4 P.M. SUN.
205-1009 McKENZIE
Like new, 2 bedroom suite in Royal Woods. Large mortgage. MLS 22282.
386-6331 DOUG ROSS 477-0975

HAVE BARGAINITIS??
Compare "BEFORE" you buy — 2 bdrm., 2 bathroom condominium, few steps to swimming pool, library, lounge, laundry, tennis court, owner desperate!! MUST SELL NOW
386-3231 MRS. HARVEY 479-4223
386-3231 MRS. PRICE 477-1941
BLOCK BROS. REALTY LTD.

SEE THIS!
$48,900. Spacious, 2 bdrm. corner ste. 1195 sq. ft. Beamed ceiling and F.P. in L.Rm., 2 pce. bath ensuite. Range, fridge, D.W. incl. MLS.
WALLY or ADELINE 386-2911
Homefinders, Wall & Redekop

UVIC TOWNHOUSE
Really nice 3 bedrooms, 2 bathrooms, and featuring den with fireplace, private backyard and quiet. $54,900 includes 5 appliances. Kids and pets O.K. Call Brian Ripley 598-5643 Lansdowne Properties 592-2431.

ON THE PARK
280 DOUGLAS 4th FLOOR
Unique plan on 2 floors, 2 balconies, 6 appliances, Gentle Night carpets, marble bathroom, enclosed parking, rent or rent to purchase. Private. 386-1252.

RETIREMENT OR RENTAL OPportunity, five room, main floor condominium. 592-1320.

SIDNEY TOWNHOUSE
By owner. Three bedroom, 1½ bath, $39,500. 656-4873.

258 CONDOMINIUMS and TOWNHOUSES

the Permanent
1125 DOUGLAS ST. and 3647 SHELBOURNE ST.

949 PEMBERTON RD.
OPEN SAT. AND SUN.
1:30-4:30
ROCKLAND TOWNHOMES
Discriminating purchasers should compare the unbeatable living accommodation, location and value. New reduced pricing from $83,000 to $95,000 MLS. Shown by appt. anytime! Details and viewing with HERB McDANNOLD 595-1177 GLEN McDANNOLD 595-6488 OFFICE 382-9191.

A.H.O.P.
1 and 2 bedroom brand new suites. With $1,600 down payments could be as low as $119 P.I.T. Children and pets welcome. Appliances and some drapes included. For further details phone R. W. RHODES 479-9241 JOT HOME 592-2130 Office 477-0141.

PRICED RIGHT $66,900
There are many luxuries to be enjoyed when you own this magnificent home. Flexible floor plan, 1250 sq. ft. Spacious master bdrm., private 4-pce. bath, second bdrm. and 4-pce. bath, step save kitchen with top line appliances. This and much, much more for the discriminating buyer. A preview today will convince you. ML. ANN ALPHONSE 382-9191 or 382-3625.

FAST POSSESSION $31,900
Terrific 1-bdrm. suite with rough cedar post and beam in living room. City view. Walk to town. Vendors must sell and will seriously consider all offers. Excellent 10% financing available. Swimming pool and sauna. ML 22534. View today with: ANN ALPHONSE 382-9191, OFFICE 382-3625.

VALUE PERSONIFIED!
In "THE SAVOY". Walk to the Empress and Inner Harbour and reside in 1342 sq. ft. of spaciousness with 2 bdrms., 1½ baths, 2 balconies, southern exposure. Priced right at $59,900. ML. Details with GLEN McDANNOLD 595-6488, HERB McDANNOLD 595-1177, OFFICE 382-9191.

FAMILY TOWNHOME
Conveniently located at 3981 Neithorpe with vendor leaving province. 1156 sq. ft. with 3 bdrms., 1½ baths. Priced right! Call Tonight! $47,900. ML21346. Details with: HERB McDANNOLD 595-1177, GLEN McDANNOLD 595-6488 or OFFICE 382-9191

CANADA PERMANENT TRUST COMPANY

RIM ROBERTS INVESTMENTS & MANAGEMENT LTD.
702-1175 DOUGLAS 388-6691

CONDOMINIUM SELECTIONS
1. Dallas Road. Don't miss this one. A lovely spacious 1-bedroom suite with living and dining rooms in-line. Folding mahogany doors between kitchen and dining room add to the charm of this home. Southern exposure with a fantastic view. This building is not large, which means complete privacy. Truly a delight to show. Immediate occupancy. Asking $39,900.
2. Esquimalt. Three bedrooms. Children and pets welcome. Close to all amenities — school, shopping, sports complex, etc. This suite is ready to move into. A great starter. Asking $29,900. MLS.
3. Royal Woods—McKenzie Ave. A cosy one-bedroom suite which must be sold. If you are bored, try this — swimming pool, tennis court, sauna, swirlpool, exercise room, workshop, rec. room and library. Asking $34,900. MLS 21287.
JOE MANTON 382-5211

TRADES — N. VAN.
owner wishes to transfer to N. Van and would trade for comparable home. This immaculate well designed home with an artist's flair to give it charm. 3 BR secluded courtyard and patio with mature everygreens. Low monthly maintenance. 1 of 7 units. $49,000; children and pets welcome. Offers. (Mrs.) Pat Forbes, 477-0580, 477-1781.
BLOCK BROS. REALTY LTD.

STEAL ME
I'm a lovely 2 bedroom apt. superbly decorated, convenient to shopping, buses, low monthly maintenance, low, low taxes. Try trading an old house, but see me this weekend.
595-5171 DOUG POSKITT 477-0645
Canada Trust

OAK BAY $29,900
GRANITE HOUSE, ACROSS FROM OAK BAY UNITED CHURCH 1 bedroom with southern exposure, 2nd floor.
ETHEL HARVEY
386-3231 479-4223
MARGARET PRICE
386-3231 477-1941
BLOCK BROS. REALTY LTD.

VICTORIAS FINEST
Prestige address — RUDYARD KIPLING — Operated for the discriminating taste. 1400 sq. ft. home, with superb ocean views, on 7th floor. 2 Bdrm, 2 bathrm, all new appliances. Call Allan Kleinman for appointments. Town & Country Realty Ltd., 382-7776.

3-BEDRM. TOWNHOUSE
Vacant, located near UVic and Racquet Club. F.P., 1½ baths, full basement, fenced rear yard, access to sauna and swimming pool.
386-3231 JOHN A. JOHN 477-8096
BLOCK BROS. REALTY LTD.

BY OWNER DELUXE TOWNhouse in Shelbourne-Feltham area, three bedrooms two bathrooms f-p fully finished basement four appliances. 477-2863.

2-BEDROOM CONDOMINIUM, private sale, children. Asking $37,500. 1½ years old. Call 383-9415 after 6.

SMALL LUXURY CONDOMINIUM in Rockland area, priced to sell. Please call 383-5544, during the day.

265 HOUSES WANTED TO BUY

SINCE 1887
Pemberton, Holmes Ltd.
1000 Gov't. St. 384-8124

OUR CLIENT IS RELOCATING IN VICTORIA AND NEEDS LARGER CHARACTER HOME, $125,000-$150,000 IN OAK BAY-TEN MILE POINT THROUGH ELK LAKE AREA. REPLY IN CONFIDENCE TO 477-5649, DOUGLAS ORR.

WANTED
COLWOOD, LANGFORD, METCHOSIN
2 or 3-bdrm home on good sized lot. Priced in $40 - 50,000 range. Possession negotiable.
MARILYN MOORE, 478-2482
JO LENNOX 478-2563
Homefinders, Wall & Redekop

WANTED
For out-of-town client, 2-bedroom condominium, Fairfield area. Must have 2 bathrooms, washer, dryer and dishwasher, en-suite. Call:
386-7521 DEL HOEGI 383-5516
BOORMAN INVESTMENT CO., LTD.
1111 Government St.

WE WILL BUY FOR CASH
If your home is suitable for rental and will show a return call the sales supervisor for a quick decision.
Wall and Redekop Realty
386-2911 or 386-2912

265 HOUSES WANTED TO BUY

Castle Properties Ltd.
If your property is for sale and suits any of the following parties, please call.

SINGLE LADY
Requires a sturdy 2 or 3 bdrm home with or without a bsmt, preferably on a quiet street close in. Will pay up to $50,000 CASH. Call Chris Greig 386-6164 or 388-6275 Pgr. 615.

GORGE
Wanted two bdrm house on full high bsmt up to $57,000. All cash. With in-law suite or able to convert. Phone Ole Knudskov 386-6164 or 598-2461.

URGENT
Small 2 bdrm. home up to $47,000 or up and down duplex to $57,000. Serious purchasers. Ben Greig 386-6164 or 598-3105.

INVESTOR
looking for subdividable acreage up island not in freeze. Up to $150,000 CASH available. Chris GEIG 388-6275 Pgr. 615 Office 386-6164.

URGENT
Semi-retired couple require two or three-bedroom home with few steps any area. Up to $70,000. CASH. Danny Greig 382-3038 or Office 386-6164.

YOUNG COUPLE
Wanted in Gorge area. 2-3-bdrm. home with rumpus room in full bsmt. All cash up to $55,000. Call Ole Knudskov 388-6275 Pgr. 2342. Office 386-6164.

NEEDS MARIGOLD
Semi-retired couple wish to relocate in the MARIGOLD AREA. Must be a no-step 2-bdrm. home on a preferably level, fenced lot. Up to $55,000 CASH. Call Chris Greig Pgr. 388-6275 No. 615, Office 386-6164.

ANOTHER SERVICE OF CASTLE-PROPERTIES

DFH
D.F.H. Real Estate Ltd.
1559 McKenzie Ave.
V8N 1A4
477-7291

MARIGOLD
CASH ARRANGED
Young couple want to buy their first home. They wish a 2 bdrm. home under $50,000 with level lot and some trees.
RANDY SMALL
477-7291 388-6275 (Pgr. 395)

OAKLANDS
Retired couple want a clean home with a convenient location close to shops and buses. They prefer a 2 bedrm. home with fireplace, up to $60,000.
LEE WROBEL
477-7291 388-6275 (Pgr. 654)

WANTED
Client wants older home suitable for renovation or duplexing.
595-2413 Jerry Downer 658-8491
PACE PROPERTIES LTD.

WANTED: 2 OR 3 BEDROOM full basement home for my secretary (and her husband). Up to $60,000 call Cliff Salmond, Gardner Realty 477-3626 — 385-7721.

PRIVATE
Wanted older two- or three-bedrom home. Will purchase for cash. 479-2209.

SERIOUS BUYER
Needs 2 or 3 bedroom home priced in mid 50's prefer east side of town. 598-2370.

268 LISTINGS WANTED

VELOX INVESTMENTS LTD.
Independent Listing Service
"You sell It Or We'll Sell It But Let's Get It Sold."
817 Fort St. 388-4942

270 EXCHANGE REAL ESTATE

BUILDER WILL ENTERTAIN ALL EXCHANGE IDEAS ON ONE OR SEVERAL NEW TOWNHOUSES. PRICE $49,900. APPROX. 1,300 SQ. FT. TOWNHOUSES ALSO QUALIFY FOR TAX SHELTERS. CALL, 474-1324 or 385-3611.

WANTED ACREAGE OR RESIDential home Uplands area, up to $140,000 or trade for new building asking $275,200, projected revenue $28,800, phone owner at res. 592-2142 or 388-6474.

271 LOTS FOR SALE

NEW SAANICHTON SUB-DIVISION
AVAILABLE IMMEDIATELY. 25 BUILDING LOTS adjacent to green belt area, located at Prosser and Wallace, mile from Centennial Park in Central Saanich.
These lots have full underground sanitary sewers and services and offer all conveniences in a peaceful, rural setting.
MODESTLY — PRICED FROM $26,500-$28,500 IN AN AREA OF QUALITY — BUILT HOMES, each lot is ideal for building your own home or for inventory for building contractors.
For further information and a copy of the prospectus call—
BEFORE 5 P.M. 479-8217
AFTER 5 P.M. AND WEEKENDS 652-2904

DEEP COVE SEAVIEW
Fully cleared .645 acre lot sloping gently up from the road. Well is in and plans for septic field approved. Asking $34,900.
IRENE SIMPSON 478-5551 475-7505
BLOCK BROS. REALTY LTD.

5 ACRE PARCELS
IN SAANICH. GREAT POTENTIAL READY TO BUILD ON!!
Please phone 479-2150 or 479-9486
COASTLAND ESTATES

HERE IS A STEAL — 51x155 building lot with permit for 2-bdrm. home. Located in North Saanich, 1 blk. from Pat Bay. Sea views. Asking $29,500. Call Sue Owens, 479-7725, Connie Weyler, 592-1961, or Castle Properties Ltd. 386-6164.

NEW SUBDIVISION
Eight select lots now available at "BRITTON PLACE," corner of Margaret and Glanford, all underground services. Prices at $25,000 - $30,000. Present offers, 479-7895 or 388-6275, pager 956.

I WILL BUILD YOUR HOUSE
on .8 of an acre in East Sooke, a fine corner lot on community water. Call Bob Gates at 479-2749 4 to 6:30 P.M.

SOOKE
Ten lots available now in choice rural subdivision close to Whiffen Spit, from $20,000.
MOODY & MASON REALTY
386-7771 Peter Mason 477-9318

BUILDING LOT IN SHAWNIGAN Lake up for offers, community water, underground hydro and telephone plus the use of Shawnigan Lake Country club's swimming pool, golf course, boats, tennis courts, etc., 478-8626.

BUILDERS
James Bay — level and zoned for 4 townhouses. Now only $49,900. Financing available.
386-3231 D. B. TAYLOR 477-9179
BLOCK BROS. REALTY LTD.

LAKE COWICHAN, 2 LOTS ADjoining. Each 60x200 at $11,500. Close to Gordon Bay campsite and boat ramp. Will carry 70% of purchase at 12%. Call 112-749-6221 Collect.

DUPLEX LOT FOR SALE
$44,500. ESQUIMALT. (Will toss in the house for nothing).
386-3231 LOREA K. TUBB 477-6617
Block Bros. Realty Ltd.

SOOKE
42 lots, Broomhill subdivision, choice lots, $15,500 and up. Miami Holdings Ltd., 642-4148.

1½ ACRE
EAST SOOKE ROAD, OCEAN VIEWS $22,500. Try your own terms. A. Kleinman, T & C Realty 382-7276.

271 LOTS FOR SALE

DEAN PARK
VICTORIA'S most beautiful new residential development is ready for your inspection.
SET on a picturesque mountainside, adjoining John Dean Park, and overlooking Gulf waters, these lovely view lots have full underground sanitary sewers and services.
THIS superb development by Park Pacific is comparable with Vancouver's most famous Land Development — British Properties.
ALL lots are one third of an acre, priced from $39,500.
ENTER off East Saanich Road between McTavish and Dean Park Rds.
Salesman on duty every day 11 A.M. - 5 P.M.
FOR further information, and special appointments to view, call —
SALES OFFICE
656-7041
OR
MIKE RUDDYY
656-4089
Park Pacific Investments 383-4124

Park Pacific

Western HOMES Ltd.
1037 Cloverdale Ave. 386-3494

.43 ACRE PRIVACY
Located in the Beaver Lake area, .43 acre of privacy. Southern exposure yet surrounded on three sides by trees and off the main road. A beautiful property, phone now to view.
Neil MacDonald
386-3494 (24 hrs.)

SAVANNAH
Lot 53x120. Includes old house of no value. 1 block north off Tattersall. $30,000. MLS 21837. Call:
JOHN HOLMS at 386-7521

NEAR WATERFRONT NICELY TREED
About ¾ of an acre, Willis Point. Just 16 miles to town. Very picturesque area. Good fishing close by. Salt air. $29900. Call
JOHN HOLM at 386-7521
BOORMAN INVESTMENT CO., LTD.
1111 Government St.

TREED LOT
With attractive views, over 7000 sq. ft. available for immediate construction. New development BROUSSON DRIVE off TORQUAY DRIVE, NEAR ASH ROAD. Priced at
$32,000
Terms if required. For details plan and prospectus call 384-8124
MR. GREENE 385-0795
PEMBERTON, HOLVES LTD.
1000 Government Street.

S SEABOARD PROPERTIES LTD.

BRENTWOOD BAY
Large fully serviced building lots, sewered, storm drains, curbs, paved road, street lights. Some seaviews and treed. Price from $28,000.
652-1141 Al Vickers 652-2257

SAANICH BUILDING LOT
Fully serviced corner lot approx. 60x100, ready for new home. Asking 526,000. Lakehill area.
KEN MANN 598-5144
T. L. MANN & ASSOCIATES LTD.

BEAUTIFUL BUILDING LOT
Overlooking Brentwood Bay in an area of Prestige homes, almost 15,000 sq. ft., .348 acre. Sewer and municipal water available. Excellent shape with 156 ft. frontage. Lovely Arbutus trees. Secluded with height and privacy. Priced at $34,500. $29,000 existing A-S. Try your down payment. 598-3852 RON WAY 595-5131. CANADA TRUST — 2252 OAK BAY AVE.

ARDMORE
.96 ACRE
Treed, level lot in area of beautiful country homes.
Asking $31,000.
GILES PERODEAU 656-4525
JOHN BELL 477-2562
PEMBERTON, HOLMES LTD.
1000 Government Street

$29,500
Gordon Head
Only 3 residential building sites left. 7200 to 10,500 sq. ft., fully serviced.
A. J. "SANDY" CRAWFORD
477-7291 (24 Hrs.) 477-1561 (Res.)
D. F. H. REAL ESTATE LTD.

SOOKE DISTRICT
Two — 1 acre lots near Sheringham Estates. Well drained — light brush and trees — serviced with hydro, phone and water. MLS 22619, 22520. $16,900 each.
R. M. BEATTY
592-2446 or 479-1687
NORTHERN PACIFIC REALTY LTD.

3.5 ACRE LOT
Lovely sloping lot just off Old West Saanich Road, plenty of dogwood trees on property. Hydro and telephone at front of lot. Listed $56,000. Owner will consider all offers.
656-5554 BILL MOSHER 652-2868
or 388-6275 pager 2435
BLOCK BROS. REALTY LTD.

HOME BUILDERS
Beautiful seaview lot now available for building. Build now-pay for lot later propositions considered by owner. Genuinely interested write P.O. Box 5285 Station B, Victoria for location details.

HURRY
Only two, 10,000 sq. ft. treed lots left on Montford and Tiedemann, Prestige Gordon Head location. Call now:
595-5171 JACK COOKE 477-4842
Canada Trust

WILL TRADE 2-BEDROOM DEluxe condominium, university area as part or full payment on clean boat. Phone 477-9443 after 6:00 p.m.

GORDON HEAD—ARBUTUS
Large choice treed lot, 13,000 sq. ft., private sale. 595-3616 days. 383-8791 evenings.

HIGH LOT ON WOODED CULde-sac, expansive view, 3 mile circle, underground services, size 60x140, price $32,500. 479-6492.

GORDON HEAD — FOUR FULLY serviced high lots, on quiet street off Tyndall near Ash. $31,000. Phone 658-1112 or 598-4371.

DEEP COVE
View lot, municipal water, approved and ready for building, near to marina. $21,000. 652-1777.

TWO LOTS, 10-MILE POINT, now available to develop, contractor will build to suit, no agents. 385-8504 after 5 p.m.

MOUNT TOLMIE AREA, SOLID older three-bedroom home on 15,000sq. ft. lot. May be suitable for development. 477-4334.

LOTS IN GORDON HEAD, various sizes, ideal location near schools and bus. Phone Sunday through Thursday. 477-5015.

SIX LOTS, UNDERGROUND SERviced, Mahon Place, Saanichton. 652-1579.

SERVICED BUILDING LOT, 53'x115' on Douglas St. $18,500 for quick sale. 385-0351.

271 LOTS FOR SALE

P.R.B
P. R. BROWN
AND SONS LTD.
"THE PEOPLE TO SEE"

ARDMORE
$38,500
Half-acre with drilled well. Perced. Gently slopes towards Jura Rd. Nice view. Drive by and note the many marketable Holly Trees. Close to golf club. Sign on property. Asking $19,000 down and vendor will consider carrying balance on negotiated terms. Try an offer. Exclusive with:
Messrs.
K. O. MOORE or D. WAGNER
385-3435
Courtesy to Agents.

PRIME VIEW
lot in Cordova Bay. Priced at $55,000. For any further information call:
BILL SIDHU 477-5382

A-1 RESIDENTIAL LOTS BUILDERS' TERMS
Interest rates are down — time to build on these lots in a new subdivision. Close to University. Some fraed and in quiet cul-de-sac. For any further information:
ARNOLD MARR 477-6233
WESTMONT REALTY LTD.
920 Hillside
386-6796

BUILDING LOTS FROM $27,900
1) 3 large building lots in Gordon Head. $27,900 each and builders terms available.
2) Beautiful ½-acre treed lot in Ardmore. Drilled well and priced at $29,900.
3) Quiet cul-de-sac lots by new Torquay school in Gordon Head. 10% down and priced from $31,000.
For more information:
CALL ME!!
SPENCER LEE
595-5171 Mobile JL38660 477-3593
Canada Trust

3 BUILDING LOTS WATER IN
Priced at $27,500, all offering views of either valley or water from .4 to .5 acre. Call Ed Kraft 655-3669.

CENTURY 21
J. D. BOSDET LTD.

Gordon Head LOTS
REASONABLE TERMS
Highest location 6 — 9,000 sq. ft. Stones throw to U-Vic. Phone Kasapi Construction 386-6191, or 592-6081.

COUNTRY LIVING
Here's your opportunity to build your own home or possibly move a mobile home on to this approx. ¾-acre lot in Cobble Hill (just 25 miles from Victoria). Asking $17,500. For more details call COLIN CRAVEN at 386-0527 on MLS 21841. NANAIMO REALTY (VICTORIA) LTD. 385-5741.

$27,900
½ acre, treed Ardmore. The well has been drilled. MLS 19655.
CALL ME!!
SPENCER LEE
595-5171 477-3593
Mobile JL38660
Canada Trust

COWICHAN BAY
Large building lot, water view on sewer and water. New subdivision, paved streets. Asking $18,900 with 10% assumable Mtge. Call Don Oakes 478-4334, B.C. Land Langford 478-5588.

1.78 ACRES
Located in Deep Cove area with three out-buildings. Price of $59,500, includes sub-division, perc test and city water.
385-7721 DALE BRIGGS 592-3978
GARDNER REALTY LTD.

BRENTWOOD BUILDING LOTS
3 adjacent building lots, fully underground serviced in cul-de-sac, near Brentwood Village. By owner. Reduced to $28,500 or offers. Vendor will finance. Call 595-5319.

THREE JAMES BAY LOTS, zoned townhouse, 60'x120' each 2 at $70,000 each and one at $65,000. Phone 384-5505.

LOT FOR SALE, AT MONTFORD Cres. lot 15,000 sq. ft. seaview, treed, or built for contract. 477-0512, 477-0611.

LOT FOR SALE, OR BUILT BY contract, Felton Rd., 477-0512 or 477-0611.

MT. DOUGLAS AREA, TREED lots 70' frontage. Will sell or build to suit. 477-6732 between 5-6.

SOOKE, PARTIALLY TREED spacious properties, 2 to 3 acres. 642-5508.

FOR SALE, 3 LOTS, SOOKE area, approx. 9000 sq. ft. each. 479-2045 after 5 p.m.

¼ ACRE BUILDING LOT AT Shawnigan Lake, community water, $15,000. 384-5571.

ONE-THIRD ACRE LAKEFRONT property. Phone 382-7735 after 6 p.m.

273 PROPERTY FOR SALE

COLWOOD
.45 acre. Motel zoned. Call for information.
BOB KEELING
598-5166 652-1251
NEWSTEAD REALTY LTD.

1.78 ACRES
Located in Deep Cove area with three out-buildings. Price of $59,500, includes sub-division, perc test and city water.
385-7721 DALE BRIGGS 592-3978
GARDNER REALTY LTD.

BY OWNER — SOOKE, 5 ACRES and cabin, $58,000 or best offer. Phone Mr. Wilson 598-2331.

9.88 ACRES, CRANBROOKE, with stream, $25,000. 474-1875.

274 PROPERTY WANTED

WANTED
SUBDIVISION
DEVELOPMENT
PROPERTIES
IMMEDIATE CASH OFFERS AVAILABLE
ANY SIZE ACREAGE CONSIDERED IN GREATER VICTORIA AREA
CALL:
GARY MEYER
385-6211
ENGINEERED HOMES LIMITED

WANTED URGENTLY
Land to sell to investors, preferably without buildings and Revenue producing property showing a good return. Please contact: RALPH NEWTON-WHITE at 598-3321.
JACK MEARS
OAK BAY REALTY LTD.

APT. SITE
Builder requires 10,000 to 100,000 sq. ft., even more for immediate development. Phone now, Kasaol Construction, 386-6191.

REQUIRE PROPERTY FOR MObile home park. Joint venture? South Vancouver Island. 656-5776.

TRADE
Through
CLASSIFIED
DIAL 386-2121

Instant-Knit!

7029
by Alice Brooks

Let all the family head warmly into winter!
INSTANT - KNIT CAPS with, without visors, scarves. Use worsted for simple knit, purl ribs. Pattern 7029: Men's, Women's, Children's Sizes Small, Med., Lge. included. **$1.25** for each pattern — cash, cheque or money order. Add 25¢ each pattern for first-class mail and handling.
Send $1.25 for each pattern — cash, cheque or money order. Add 25 cents for each pattern for first-class mail and handling. Send to: **Alice Brooks, Needlecraft Dept., 60 Progress Ave., Scarborough, Ontario M1P 4P7.** Print plainly pattern number, your name, address.
Value! 225 designs to choose from in NEW 1977 NEEDLECRAFT CATALOG! 3 free patterns inside. Send 75¢ now!

Stitch 'n' Patch Quilts	**$1.25**
Crochet with Squares	**$1.00**
Crochet a Wardrobe	**$1.00**
Nifty Fifty Quilts	**$1.00**
Ripple Crochet	**$1.00**
Sew + Knit Book	**$1.25**
Flower Crochet Book	**$1.00**
Hairpin Crochet Book	**$1.00**
Instant Crochet Book	**$1.00**
Instant Macrame Book	**$1.00**
Instant Money Book	**$1.00**
Complete Afghans #14	**$1.00**
Easy Art of Needlepoint	**$1.00**
Complete Gift Book	**$1.00**
Book of 16 Quilts #1	**60¢**
Museum Quilt Book #2	**60¢**
15 Quilts for Today #3	**60¢**
Book of 16 Jiffy Rugs	**60¢**
12 Prize Afghans #12	**60¢**

Lively Mixers!
Printed Pattern

4622
8-20
by Anne Adams

MIX AND GO in these lively spring toppings! The tunics are the newest team-mates; the shirts are great for tucking into pants, skirts, shorts! Fine for cotton, rayon, knit.
Printed Pattern 4622: Misses' Sizes 8, 10, 12, 14, 16, 18, 20. Yardages in pattern.
Send $1.25 for each pattern — cash, cheque or money order. Add 25 cents for each pattern for first-class mail and handling. Send to: **Anne Adams, Pattern Dept., 60 Progress Ave., Scarborough, Ontario M1P 4P7.** Print plainly size, style number, your name, address.
ANSWER inflation — sew and save dramatic dollars! Send for NEW SPRING-SUMMER PATTERN CATALOG. Clip coupon for free pattern! Separates, jumpsuits, day-evening dresses. Send 75¢

Instant Sewing Book	**$1.00**
Sew + Knit Book	**$1.25**
Instant Money Crafts	**$1.00**
Instant Fashion Book	**$1.00**

280 ACREAGE FOR SALE AND WANTED

300 ACRES LAND FOR SUBDIVISION
$5,000 per acre — requires
$250,000 down — Excellent terms.
LARRY WAGNER
386-3231
384-8075 pager 105
BLOCK BROS. REALTY LTD.

COBBLE HILL
20 acres of treed park-like property, can be subdivided into 2-acre parcels. Priced at $70,000 with the owner willing to look at terms.
5½ acres of cultivated farm land ready to be developed into that hobby farm you have always wished for. Priced at $36,900.
SHAWNIGAN LAKE. A bright sunny location close to village. Build a home or move your mobile on this nearly 1 acre site that is easily developed. Priced at $13,900. For details on the above contact Walt Hearn 748-8186, eves. 743-2479.
ASTRO REALTY LTD.
RM 26-127 INGRAM ST.
DUNCAN, B.C.

HENS TEETH IN A HAYSTACK
When a commodity becomes irreplaceable, discussion of value becomes obsolete. Seven parklike acres, nicely sloping in the south Saanich area is such a property. All treed in mature evergreens, and ready for a special development — a hobby farm or perhaps your private and secluded estate. MLS 20374.
$85,000
For Details call
MICHAEL BURR
david burr ltd.
655 Fort St. 384-9335 or 598-2079

OLDFIELD ACREAGE
Nearly 10 ACRES flat arable land @ $79,500. Value in land but 2-bedrm. rental on property. Make an offer. MUST be SOLD. Please call for details, MLS.
MARION HAMILTON
477-7291 (24 Hrs.) 382-0894 (Res.)
D.F.H. REAL ESTATE LTD.

$35,000
SOOKE ACREAGE
Secluded parklike setting. 4.42 acres. Close to Sooke Village. Easy access, partially paved route to site. Relatively level land. Creek adjacent to northern boundary. MLS. Call Kathryn Van Doesburg.
384-8101 385-9921
KNOWLES REALTY LTD.

WOODED WONDERLAND
Comprising 3.8 acres with 201' frontage on Sooke Rd. Property is almost completely treed with Veitch Creek running through.

Deaths and funerals

305 DEATHS and FUNERALS

COOPER—On February 7th, 1977, Mr. George Lawrence Cooper, aged 76 years, born in the Songhees Reserve, Esquimalt, B.C., late residence, 1490 Admirals Rd. He leaves his wife, Irene, at home; son, Chief James Francis Cooper, Sooke, B.C.; step-daughters, Charlotte Thompson and Rita Gosse, Victoria, B.C., granddaughters, Sandy Laurie, Chilliwack, B.C., Ardyth Cooper, Vancouver, B.C. and Patricia Thompson, Victoria, B.C.; grandsons, Gregory Cooper, Sooke, B.C., Darryl Thompson and William Gosse, Victoria, B.C.; great-grandson, Qwayne Laurie, Chilliwack, B.C.; sister, Mabel Aikman, Victoria, B.C.; nephews, Rod Stewart, Wilfred Aikman, Frank Albany, Chief John Albany, Dick Albany, Art Albany and Robert Twyman, Victoria, B.C.; Manuel Cooper, John Cooper, Martin Cooper and Art Cooper, West Saanich, B.C.; nieces, Ethel Tessier, Sally Warren, Mary Moody, Victoria, B.C., Cecelia Bradfield, Sidney, B.C., Stella Wright and Marie Cooper, West Saanich, B.C., also many other nieces and nephews and grand nieces and grand nephews in various places.

Prayers will be offered in the Sands Mortuary Limited, "Memorial Chapel of Chimes" on Sunday, February 13th, 1977 at 2:00 p.m. After the Chapel prayers the late Mr. Cooper will be taken to the residence, 1490 Admirals Rd. On Monday, February 14th, 1977 at 9:30 a.m. the cortege will leave the residence and proceed to the St. Andrew's Cathedral where mass will be celebrated at 10:00 a.m. Rev. Father William Mudge celebrant.

SANDS—VICTORIA

HOLMES — In Victoria, B.C., on February 9th, 1977, Mrs. Dorothy Holmes, aged 84 years, born in Cambridge, England, and a resident of Victoria for the past 27 years. She leaves her daughter and son-in-law, Marguerite and Albert Harman, 380 Arnold Ave.; daughter-in-law, Mrs. Betty Holmes, Vancouver, B.C.; seven grandchildren and nine great grandchildren. Predeceased by her husband Mr. Joseph Charles Holmes in 1969 and her son, Cecil Charles Holmes in 1973.

Service in the Sands Mortuary Limited, "Memorial Chapel of Chimes" on Monday, February 14th, 1977, at 1:00 p.m. Rev. Canon H. M. Bolton officiating.

SANDS — VICTORIA

KITCHING — M. Ethel, of Victoria, B.C., peacefully at Royal Jubilee Hospital on February 9, 1977 in her 87th year. Survived by one son, Ronald (Vancouver), one daughter, Mrs. A. Massey (Jeanne) Victoria, seven grandchildren and one great grandchild, also two sisters in England.

Funeral service will be held Friday, February 11 at 3:00 p.m., in the chapel of FIRST MEMORIAL, 4725 FALAISE DRIVE, Rev. R. A. Sansom officiating. Arrangements through the Memorial Society of B.C. and FIRST MEMORIAL SERVICES LTD.

SCOTT — Passed away peacefully after a lengthy illness on February 7, 1977, at the Royal Jubilee Hospital, John Robert Scott, a resident of Victoria since 1940, formerly of Winnipeg, Man. Survived by his loving wife Martha, a daughter Mrs. Dorothy E. Carson of Ladysmith, a brother William G. Scott of Victoria, 2 grandchildren, two great-grandchildren. Mr. Scott was a member of the Britannia Br. No. 7 R.C.L. and served with the 10th Battalion C.E.F. in W.W. 1.

Private family service was held on Thursday, February 10th in Hayward's Thomson & Irving Funeral Chapel, 1625 Quadra Street at Balmoral, Rev. J. L. W. McLean officiating. Interment in the Royal Oak Burial Park.

308 A CARDS OF THANKS

We wish to express our thanks and appreciation to all relatives and friends for their expression of sympathy with cards, flowers and personal calls during our recent loss of our dearly loved wife, mother and grandmother Jean Churchill. Special thanks to the Rev. Dr. King and the Rector, Rev. W. B. Mundy of St. Paul's Church. Their personal calls and words of comfort will be remembered. The doctors and nurses who were so kind and understanding during her illness and stay in the hospital. Many thanks for the generous donations to the Cancer Fund from friends, clubs and organizations.—Joseph A. Chruchill and family.

We wish to thank our family and friends for the beautiful flowers, cards and donations to the Heart Fund during the loss of our beloved husband, father and grandfather, Mr. Jack Rawlings. A special thanks to the Doctors who attended my husband during his illness and a special thanks to the nurses in the Intensive Care Unit. And also a special thank you to Rev. Crane for his comforting words during the service in our time of need.
—Mrs. Winefred Rawlings, Steven, Carol, Grace, Pat and grandchildren.

309 IN MEMORIAM

CRAWFORD — In loving memory of Samuel, beloved husband, father and grandfather, who passed away Feb. 11, 1976. Ever remembered and sadly missed.
—Ethel and family.

PATTERSON—In loving memory of my dear wife, Ivy, who passed away February 10, 1976. Will always be remembered by devoted husband, Louis.

THEY SHALL GROW NOT OLD, AS WE WHO ARE LEFT GROW OLD. AGE SHALL NOT WEARY THEM, NOR THE YEARS CONDEMN. AT THE GOING DOWN OF THE SUN, AND IN THE MORNING, WE WILL REMEMBER THEM.
WITH GRATITUDE. SANDS.

310 FUNERAL DIRECTORS

McCall's

FRIDAY
CAME, Mrs. Carmella F.
Private
11:00 a.m.—FAMILY CHAPEL
BISHOP, Mr. Roy Caleb
1:15 p.m.—FLORAL CHAPEL
TURNBULL, Group Captain Robert S.
2:30 p.m.—ST. AIDAN'S CHURCH
PURVES, Mrs. Edith
3:15 p.m.—FLORAL CHAPEL
TO BE ANNOUNCED
NEATE, Mrs. Florence
HANSON, Mrs. Evelyn
FISET, Mr. Joseph Wilfred A.
SNOBELEN, Mr. Joseph
BOOL, Mr. Herbert

McCALL BROS.
Floral Funeral Chapels
385-4465

MEMBER BY INVITATION
NSM NATIONAL SELECTED MORTICIANS
SINCE 1962
VICTORIA, 388-5155
SIDNEY, 656-2932
COLWOOD, 478-3821
DUNCAN, 746-5712
LADYSMITH, 245-2331
NANAIMO, 753-2032
Removal And Service Arrangement
Covering Vancouver Island
A Division of Sands

Hayward's (B.C. Funeral Co.)
Thomson & Irving
Funeral Chapels
1625 Quadra St.
386-3505

CUNNINGHAM FUNERAL CHAPEL
1155 Fort Street
Phone 384-5512 or 384-8626
Offering dignified moderate service for all. Geo. S. Cunningham, owner, manager.

310 FUNERAL DIRECTORS

Sands

SEVEN CHAPELS SERVING VANCOUVER ISLAND
Sensible Prices
Dedicated Service
For Information In Victoria Phone
388-5155

IFC INTERNATIONAL FLIGHT CARE
Specializing in forwarding to or from anywhere
WORLD WIDE FUNERAL INFORMATION SERVICE
call collect (604) 388-5155
or cable
"Mortuary Victoria"
A Division of Sands

FIRST MEMORIAL SERVICES
Serving the Public and Exclusive Undertakers for the Memorial Society of B.C. 658-5244.

311 MONUMENTALS

STEWART MONUMENTAL Works Ltd.
ESTABLISHED 1896
Memorial of Distinction
Marble fireplace and Tabletops
1403 May St. 384-3452

MORTIMER'S MONUMENTS
633 DAVID ST. 383-6421
ESTABLISHED 1872
"The Finest in Craftsmanship"

313 MISCELLANEOUS

IN MEMORIAM DONATIONS
to be used exclusively for
CANCER RESEARCH
should be directed to
CANADIAN CANCER SOCIETY
857 Caledonia Ave., Victoria

HOW TO WRITE A GOOD CLASSIFIED ACTION AD

1—IT'S BEST to start your ad with the name of the article or service you have to offer. If you have an apartment, room, etc., for rent, or property for sale; start your ad with the location.

2—BE CLEAR. Readers respond more quickly and favorably when given complete, definite information. Always include the price in your advertisement.

3—MAKE IT EASY for the reader-prospect to reach you. Always give your telephone number or your name and address. If you do not have regular hours, state a preferred time for the prospect to get in touch with you.

4—PLAY SAFE. You get the greatest reader attention by using consecutive insertions. A six-day order is best and costs less, and you can, of course, stop your ad as soon as you get the results you want. You pay only for the days your ad appeared. Lower yearly rates are available to those who wish to keep their services or products before the public.

5—PLACE YOURSELF in the reader's position and ask yourself what you want to know about your offer. The answer you give will make a good Want Ad.
Don't allow the reader to speculate.

6—GIVE YOUR PROSPECT every inducement you can with good copy. Classified action ad readers have the money and are already interested in buying the merchandise or service you have to offer; the details and information you give are the most important.

7—TO PLACE YOUR AD, call 386-2121, your direct line number to fast Want Ad action. A courteous, efficient advisor will be glad to help you word and place your order. And remember, Classified Action Ads afford you the most complete coverage. Telephones are open 8:00 a.m. to 6:00 p.m. for you daily. Monday through Saturday call:

386-2121

DEPARTMENT OF FINANCE
PROVINCE OF BRITISH COLUMBIA

MOTOR VEHICLES MINISTRY OF HIGHWAYS

Sealed tenders for the supply of the following units will be received on all or in part until 1:30 p.m., February 23rd, at the Purchasing Commission, Ste. 250, 1620 West 8th Avenue, Vancouver, B.C. for public viewing. Viewing will commence at 2:00 p.m. in Conference Room "A", 3200 East Broadway, Vancouver, B.C.
Section A — 144, 29,000 lb. G.V.W. Cab and Chassis.
Section B — 21 — 46,000 lb. G.V.W. Cab and Chassis, Diesel powered.
Section C — 7 — 44,500 lb. Tandem axle Cab and Chassis.

Tender forms and specifications may be obtained from the Purchasing Commission, 914 Yates St., Victoria, B.C. or the Purchasing Commission, Office, Ste. 250, 1620 West 8th Ave., Vancouver, B.C., upon application in person.

Tenders submitted on any form other than those supplied will not be considered.

Lowest or any tender will not necessarily be accepted, and the Purchasing Commission reserves the right to renegotiate with any successful tenderer as the public interest may apply.

A. W. Charlton,
CHAIRMAN,
Purchasing Commission,
Parliament Buildings,
Victoria, B.C.

CAPITAL REGIONAL DISTRICT CONTRACT: 77-703 SIDNEY POLLUTION CONTROL CENTRE 1976-77 EXPANSION CIVIL CALL FOR TENDERS

Sealed tenders, plainly marked on the envelope "CONTRACT NO. 77-703 — SIDNEY POLLUTION CONTROL CENTRE — CIVIL" will be received by the Capital Regional District at their offices at 524 Yates Street, Victoria, British Columbia, up to 1:30 p.m. on 3rd March 1977.

The work consists of construction of additional sewage treatment tanks, expansion of Headworks, installation of underground piping and some modifications to the existing Sidney Pollution Control Centre.

The contract Documents may be viewed at the offices of the Capital Regional District, 524 Yates Street, Victoria, British Columbia or the offices of the Construction Association of Victoria on or after 14th February 1977. Copies may be obtained from the Capital Regional District on payment of $25.00 for each copy requested. The sum shall be made payable to the Capital Regional District and will be refunded within thirty (30) days upon return of the documents.

The lowest or any tender will not necessarily be accepted.

N. Howard, P. Eng.
Chief Engineer
Capital Regional District
February 1977

CAPITAL REGIONAL DISTRICT CONTRACT: 77-704 SIDNEY POLLUTION CONTROL CENTRE 1976-77 EXPANSION ELECTRICAL CALL FOR TENDERS

Sealed Tenders, plainly marked on the envelope "CONTRACT: 77-704 — SIDNEY POLLUTION CONTROL CENTRE — ELECTRICAL" will be received by the Capital Regional District at their offices at 524 Yates Street, Victoria, British Columbia, up to 1:30 p.m. on 3rd March 1977.

The work consists of modifications to the existing electrical system, as part of an overall expansion programme.

Copy of the Contract Documents may be viewed at the offices of the Capital Regional District, 524 Yates Street, Victoria, British Columbia or the offices of the Construction Association of Victoria on or after 14th February 1977. Copies may be obtained from the Capital Regional District on payment of $25.00 for each copy requested. The sum shall be made payable to the Capital Regional District and will be refunded within thirty (30) days upon return of the documents.

The lowest or any tender will not necessarily be accepted.

N. Howard, P. Eng.
Chief Engineer
Capital Regional District
February 1977

MINISTRY OF RECREATION AND CONSERVATION PROVINCIAL PARKS BRANCH INVITATION TO APPLY

The Director, Provincial Parks Branch, Parliament Buildings, Victoria, B.C., will receive sealed applications up to noon on the first day of March, 1977, for the purpose of selecting a person or persons to operate a historical theatrical production related to the history of East Kootenay in the 1890's, under the authority of a Park Use Permit within Fort Steel Historic Park, approximately 10 miles East of Cranbrook.

Applications must be submitted on the forms provided and according to the conditions set forth therein.

Prospectus, application form, and sample Park Use Permit may be obtained from

The Director,
Provincial Parks Branch
Parliament Buildings,
Victoria
V8W 2Y9

LAND REGISTRY ACT
Section 162

In the Matter of John Edward Mossey and Dorothy Evelyn Mossey Certificate of Title E94783 and in the matter of Lot 3, Section 31, Otter District, Plan 23984.

Proof having been filed in my office of the loss of said Certificate, I hereby give notice of my intention at the expiration of 7 days from the first publication hereof to issue to the above-named, a Provisional Certificate of Title in lieu of such lost Certificate.

Any person having information with reference to such lost certificate is requested to communicate with the undersigned.

Dated this 4th day of February 1977 at the Land Registry Office, Victoria, B.C.

H. T. Kennedy,
REGISTRAR
Victoria Land
Registration District

NOTICE TO CREDITORS IN THE MATTER OF THE ESTATE OF HERMAN HARVEY FERNS, LATE OF VICTORIA, BRITISH COLUMBIA

CREDITORS and others having claims against the above estate are required to send full particulars of such claims to The Canada Permanent Trust Company, 1125 Douglas Street, Victoria, British Columbia, on or before the 15th day of March, 1977, after which date the estate's assets will be distributed, having regard only to claims of which the Executors shall then have received notice.

CANADA PERMANENT TRUST COMPANY
Executors
By their Solicitors:
RANDALL, MEYER & POLLARD

NOTICE TO CREDITORS IN THE MATTER OF THE ESTATE OF CLAUD EDWARD WRIGHT, LATE OF VICTORIA, BRITISH COLUMBIA

CREDITORS and others having claims against the above estate are required to send full particulars of such claims to The Canada Permanent Trust Company, 1125 Douglas Street, Victoria, British Columbia, on or before the 15th day of March, 1977, after which date the estate's assets will be distributed, having regard only to claims of which the Executors shall then have received notice.

CANADA PERMANENT TRUST COMPANY
Executors
By their Solicitors:
RANDALL, MEYER & POLLARD

MINISTRY OF RECREATION AND CONSERVATION PROVINCIAL PARKS BRANCH INVITATION TO TENDER

The Director, Provincial Parks Branch, Ministry of Recreation and Conservation, Parliament Buildings, Victoria, B.C., will receive sealed tenders up to NOON on the 1st day of March, 1977, for the purpose of selecting a qualified person or persons to operate the Fort Steele Historic Park.

Tenders must be submitted on the forms provided and according to the conditions set forth therein. The highest or any tender will not necessarily be accepted.

Prospectus, application form and sample Park Use Permit may be obtained from:

The Director
Provincial Parks Branch
Parliament Buildings
Victoria, B.C.
V8W 2Y9

Regional Manager
Provincial Parks Branch
303 Victoria Street
Nelson, B.C.
V1L 4K3

District Superintendent
Fort Steele Historic Park
Fort Steele, B.C.
V0B 1N0

MINISTRY OF MUNICIPAL AFFAIRS AND HOUSING

Tenders will be accepted for the demolition of houses namely:
4142 Dalmeny Road
1063 Roy Road
4123 Interurban Road
4139 Interurban Road
4146 Grange Road
until 4:30 p.m. on February 28, 1977.

All work must be completed within thirty (30) days of the acceptance of the tender.

The lowest or any tender will not necessarily be accepted.

Tenders to be mailed or delivered to:

L. I. Bell
Deputy Minister
810 Blanshard Street
Victoria,
British Columbia.

Martlet Editor Makes Apology

Editor David Climenhaga of the University of Victoria student newspaper The Martlet has apologized for "unfortunate allegations" he made concerning Daily Colonist reporter Jim Hume.

In Thursday's edition of The Martlet, Climenhaga says he, The Martlet and its publishers, the Alma Mater Society "sincerely apologize for and unreservedly retract these allegations."

"For any and all other allegations or imputations including that of baseless rumor, and for any embarrassment or distress felt by Mr. Hume a complete and sincere apology is offered."

Climenhaga said the two unfortunate allegations he referred to were comments he made in his column in the Jan. 27 issue of The Martlet where he referred to "the unspeakable Mr. Hume" and "the dreadful Mr. Hume."

THE CORPORATION OF THE CITY OF VICTORIA

NOTICE OF HEARING

"LAUREL POINT LAND USE CONTRACT MODIFICATION BY-LAW, 1977"

NOTICE IS HEREBY GIVEN THAT all persons deeming their interest in property affected by the abovementioned draft Land Use Contract By-law will be afforded an opportunity to be heard on the matters contained therein before the City Council at a Public Hearing to be held in the Council Chamber, City Hall, on Tuesday, 15th February, 1977 at 7:00 p.m.

The draft by-law provides for:
The modification of a Land Use Contract with Canadian Freehold Properties Ltd. in respect of premises at Laurel Point described as Lot 1, Victoria City, Plan 27460, to enable the registration of the Land Use Contract subject to the existing easement.

Copy of the draft Land Use Contract may be inspected at the Office of the Director of Community Development, City Hall, between the hours of 8:30 a.m. and 4:30 p.m., any day the City Hall is open for business prior to the hearing.

J. H. BRAMLEY,
ACTING CITY CLERK.

CITY HALL,
VICTORIA, B.C.

Lamb's Navy Rum. When you mix it, you don't lose it.

Lamb's full distinctive flavour comes smoothly through your mixer.

In fact, Lamb's unique quality has made it known round the world for more than 100 years.

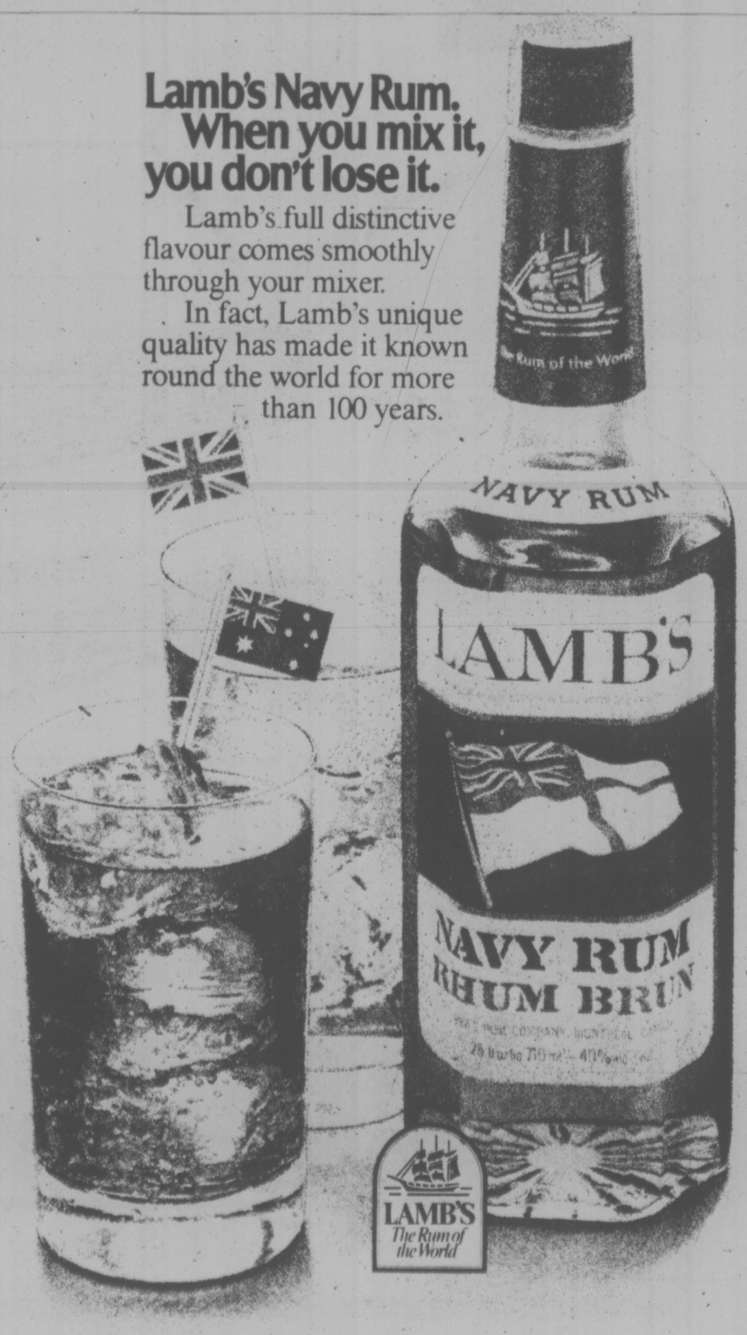

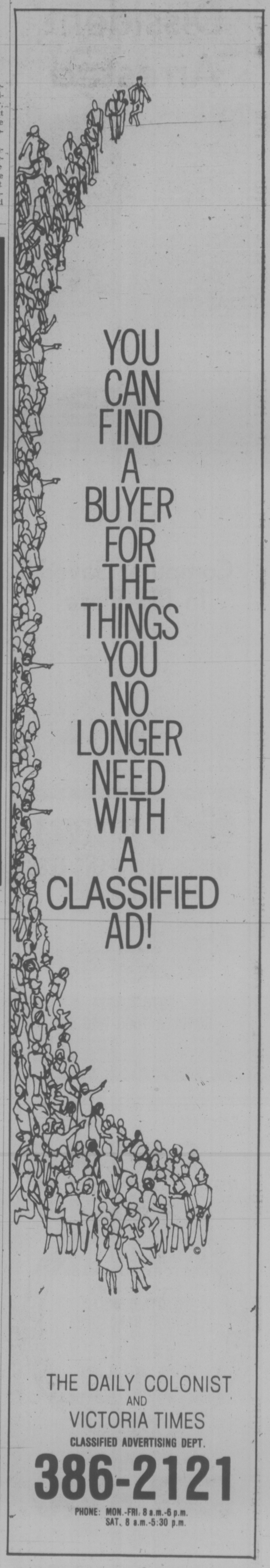

THE DAILY COLONIST
AND
VICTORIA TIMES
CLASSIFIED ADVERTISING DEPT.
386-2121
PHONE: MON.-FRI. 8 a.m.-6 p.m.
SAT. 8 a.m.-5:30 p.m.

Dissident Arrested

Washington Post

MOSCOW — Soviet authorities Thursday arrested Yuri Orlov, leader of a group that has been monitoring Kremlin compliance with human rights provisions of the 1975 Helsinki accord. It was, perhaps, the most significant move yet in the current crackdown on dissidents.

Orlov, who had gone into hiding last week and reappeared Thursday, was seized at the home of a friend in Moscow by eight men from the state prosecutor's office.

Orlov's wife, Irina, said that officials later refused to tell her the charges against her husband, only that he had been arrested.

The arrest was the fourth in a week involving the Helsinki monitoring group.

What makes the Orlov case so important is that the 52-year-old physicist had emerged in the past year as the most dynamic new dissident figure here in several years.

Encouraged by his close friend, writer Andrei Amalrik, who has since emigrated to the West, Orlov brought tremendous energy into an effort that had grown weary with years of struggle against Soviet pressure.

The arrest also shows that U.S. expressions of concern about the fate of human rights activists in the Soviet Union will not deter the Kremlin from moving decisively when it feels it must.

ORLOV
. . . fourth in week

For weeks, authorities have been bearing down increasingly hard on dissidents. Moscow may well be testing the extent of U.S. President Carter's declared commitment to human rights.

As the president stressed in a press conferecne earlier this week, that commitment does not imply "linkage" to negotiations on new arms agreements and other matters.

Moreover, with the Belgrade conference to assess the results of the Helsinki accord to take place next summer, Moscow plainly wants to stifle voices that will argue that Soviet compliance with the document has been minimal.

Computer Saved In Big Blaze

TORONTO (CP) — A fire raged through the University of Toronto's computer centre early today but firemen saved the multi-million-dollar computer, a university spokesman said.

Firemen said the fire broke out about 2:20 a.m. at the Sir Sandford Fleming building, which also houses the school's engineering technology department. It was brought under control by 100 firemen about six hours later.

The cause has not been determined. Fire and university officials were unable to give an estimate of the damage.

A university spokesman said more than half the roof of the building collapsed and flames were visible throughout much of the three-storey structure.

"The computer just happened to be in the right part of the building" the spokesman said.

The fire started in the northwest corner of the building. The computer is in the south wing.

S&H TOYOTA

"WHERE YOU SPEND LESS AND GET MORE"

1976 TOYOTA
COROLLA 1600 WAGONS

- Automatic transmission
- Radio
- Steel belted radial tires
- Tinted glass
- Electric rear defroster
- Rear window wiper and washer
- Reclining bucket seats
- Full carpeting
- Body side mouldings and much more.

EXAMPLE: Stock No. 2911
Retail $4913 SAVE $525

NOW $4388

CLEARANCE SALE

SPECIAL FACTORY PURCHASE
Brand New '76
TOYOTA COROLLA
2-DOOR HARDTOPS
(Limited Number)
SPECIAL
$3442
You Save $446

VICTORIA'S FIRST TOYOTA DEALER

S&H TOYOTA

Saunders & Hitchman Sales & Service Ltd.
2040 Cadboro Bay Rd. (Fort at Foul Bay Rd.) 592-2471
dealer licence number D-00566A 2-11

Luv from Mushroom is . . .
Dreams Dreams Dreams/Chilliwack
Dreamboat Annie/Heart
now $3.63

Love to Love You Baby
from Donna Summer only $2.49

More Luv from Quality:
Rock & Roll Over/Kiss
Destroyer/Kiss
$3.63

WHO LOVES YUH?

How much does Miller's love yuh . . . just look at these great prices. And the love-ly Valentine's gift ideas. Who loves yuh ?? We do! And here's the prices to prove it!

Love on a Budget
Our economical Valentine's gift — a palm-size Sony AM radio with 9V battery & earphones. $11.93

Give this Sony FM/AM portable radio with telescopic FM antenna, earphone jack & powerful 2½" dynamic speaker. $23.95

1¢
Only a Penny!
1c More gets you 2 Pioneer TS163 speakers when you buy any cassette or 8-track tape recorder.

Love Gets Around
Music for lovers on the go! The under dash Pioneer 8-track stereo player's sure to give you super sound! $99.93

With the Pioneer in dash stereo AM/FM cassette player, rated at 8 watts RMS, you and your car can make beautiful music together. $179.93

Love Executive-Style
A Sony palm-size cassette-recorder with built-in mic, one-touch recording & lots more. Includes carrying case.
$149.93

Morning comes a little easier with Sony's latest compact AM/FM digital clock radio. Easy price, too!
$58.93

The time of the future — this Sony electronic digital clock. FM/AM radio; angle-adjustable base; all electronic digital LED display clock. All wrapped up in an attractive cabinet.
$123.93

A microcassette tape-recorder. New. Thin. Small-sized, but big-featured. 1-touch recording; 60 min. cassettes. ¼ size of standard ones. Accessories included.
$293.93

A new more economical Sony AM/FM cassette recorder with plenty of Sony's versatile convenience features.
$93.93

The Language(s) of Love
With 29 SW bands, the Sony CRF-320 let's you hear almost any language broadcast. 1 Khz precision, plus LW, AM (MW), & FM bands, tape recorder and quartz crystal clock. Precision tuning plus every feature you could want . . . all in a portable radio! Just wait till you try it out — you'll love it!
$1,993.93

Millers
MORE THAN MUSIC
• 726 Yates Mall • 388-6295
CHARGEX
master charge

Good Mornings
Bowman 6 till 10am
CFAX 1070

Victoria Times

93rd YEAR, No. 205 ★★★ VICTORIA, BRITISH COLUMBIA, FRIDAY, FEBRUARY 11, 1977 ★★★ 15 CENTS DAILY, 30 CENTS SATURDAY

Did You Know
PETER POLLEN FORD
IS # 1 IN NEW VEHICLE SALES ON VANCOUVER ISLAND
(Source R. L. Polk, Registration)

Woman Shot Dead in Car

A young woman was shot dead today as she arrived at work at a medical centre at 3042 Shelbourne.

The woman's body was found slumped on the front seat of her car about 10 a.m.

Victoria police Inspector Angus Stewart said the woman, who appeared to be in her 20s, had been shot once in the head.

Her body was found by a man whom police refused to identify.

The shooting is believed to have occurred some time between 9 and 9:30 a.m.

The windshield of the car was shattered, apparently by the bullet which killed the woman.

There were no witnesses to the slaying.

But Frances Specht, attendant at the Shell service station on Hillside adjacent to the clinic, said she heard a bang sometime between 9 and 9:30 a.m. but thought it was a tire exploding.

She turned towards the clinic, saw the small car but didn't notice the windshield was smashed and thought nothing about the incident.

Albert Vander Meer, who lives in a house beside the clinic parking lot, said he also heard a loud noise at about 9:30.

He said it sounded like a backfire and he didn't think any more about it.

The dead woman is believed to have worked as a nurse receptionist for Dr. John Campbell, one of four physicians with offices in the medical centre.

EGG PRICES UP A PENNY

Egg prices will go up another penny on Monday as a higher rate to the farmer is passed along through wholesale and retail levels.

The increase will be general across the province.

The retail price will rise to about $1.02 for grade A large eggs, three cents per dozen higher than Vancouver. The Victoria wholesale price is 98 cents per dozen, two cents above Vancouver.

Retail prices vary sharply across Victoria with some stores charging up to $1.10.

1971 DOLLAR WORTH 65c

Price Index Jump Highest in a Year

Times News Services

OTTAWA — A sharp rise in food prices in January pushed up the consumer price index at its fastest rate since late 1975, Statistics Canada said today.

The increase had the effect of lowering the purchasing power of the 1971 dollar to 65 cents. Cost of living; figures are based on 1971 prices.

Finance Minister Donald Macdonald said today Canadians can expect higher food costs for the remainder of 1977 although the rate of inflation should be contained to six per cent at the end of the year.

Under opposition questioning in Parliament following the release of the consumer price index, Macdonald said the government had already anticipated the increases in

The index, the most commonly used measure of inflation, jumped by nine-tenths of one per cent last month from its December level. It was the largest increase in a single month since November, 1975, when it rose by the same amount.

For the 12 months to January, the index was up by 6.1 per cent. While this is higher than the 5.8-per-cent 12-month rise up to December, it is still well below levels of a year ago, when th index was rising by about nine per cent for 12 months.

Food prices alone rose by 1.2 per cent in January from month-earlier levels, largely because of seasonally higher prices for fresh vegetables. Consumer costs for poultry, coffee, chocolate bars, soft drinks and restaurant meals also increased.

The costs of owning or renting a home also jumped, and electricity rates in many urban centres were higher for residents. New automobile prices were pushed up by dealers and movie admission prices were increased.

Many of these items are likely to continue a strong price rise in coming months.

For example, the anti-inflation board has warned that crop-killing frosts in Florida in recent weeks will result in higher prices here for fruits including oranges and tomatoes. The board is urging that consumers switch to canned substitutes because in the next two months prices on supermarket shelves will be higher.

Coffee prices are predicted to rise sharply by the end of the year because of poor crops in South America.

Lower food prices had been the key restraining influence on the inflation rate throughout 1976, permitting the federal government to more than meet its inflation target of eight per cent.

In the U.S., wholesale prices rose 0.5 per cent in January, a continuation of the inflationary pace of recent months.

SNAKES CHOKE TRAINER

NAPLES, Italy (UPI) — Two 12-foot pythons strangled their trainer before hundreds of horrified spectators during a circus act, said police today.

Yugoslav-born Janco Simba, 30, started his act Thursday night in which the pythons intertwined themselves round him. Suddenly he started screaming for help.

Other performers hacked the pythons off Simba with axes but he was pronounced dead on arrival at a Naples hospital.

—Bill Halkett photo

HEARTS 'N FLOWERS time is almost here — it's Monday actually — and young smoothie Troy Davies, a Grade 3 pupil at Blanshard Elementary, decided to jump the gun with frilly Valentine for substitute teacher Mrs. Mary Head. Local stores report brisk business in cards, candies and gifts.

MAIL DELAY AGAIN FOILS PUZZLE FANS

Once again the mails have fouled up the Prevue section Payoff Puzzle. The correct solution to last week's puzzle didn't arrive in time for inclusion in today's Prevue and the judges are unable to announce whether or not there was a winner.

This means the prize for this week's puzzle, on page 3 of the Prevue section, could be worth $300 or just $50. The solution will be published in the daily paper as soon as it is received.

WOOD ALCOHOL TO DRIVE CARS?

OTTAWA (CP) — Methanol, or wood alcohol, which can be used to help power automobiles and other forms of equipment could be produced in large quantities from Canada's surplus forest materials, says a preliminary report released Thursday by Romeo LeBlanc, federal fisheries and environment minister.

The report, prepared for the ministry by Intergroup Consulting Economists Ltd. of Winnipeg, says that with favorable tax treatment methanol could be manufactured profitably at a price competitive with that of gasoline.

Methanol can be used alone or as a blend with gasoline. Unblended, its use would require basic design changes in motors but in blends of up to 20-per-cent methanol, only minor, inexpensive alterations would be necessary.

The report adds that the blended fuel might reduce emission of pollutants significantly.

Using a blend of 15 per cent methanol and 85 per cent gasoline, the report says, there is more than enough surplus wood to meet Canada's projected motor fuel requirements at the end of this century.

The surplus referred to in the report includes tree species unsuitable for other uses, waste from tree-cutting, bark, sawdust, and trees which are part of the annual allowable cut from Canada's forests but not expected to be used by the year 2000.

76 Jobs Ticketed For Area

Canada Manpower today announced the Victoria area has been allocated $456,000 to create 76 new jobs in the first phase of the Canada Works program.

The Victoria-Oak Bay area will get $289,000 to hire 48 people while Esquimalt - Saanich will get $167,000 for 28 jobs.

Canada Works is replacing the Local Initiatives Program. Most of the Canada Works jobs will continue for the duration of the year and some will be for a full 52 weeks.

Announcement of approved projects will be made in March and work will start on April 4.

Projects include park maintenance, construction on reserves and a wide range of social services including mental health aides and assistance to handicapped people.

A second round of grants will be announced in August for additional projects.

The Nanaimo-Cowichan area was allocated $281,000 to create 47 immediate jobs while Comox-Alberni got $467,000 for 78 jobs.

Organizations may submit ideas for projects and the first hiring is from the welfare ranks and from the Unemployment Insurance Commission rolls.

The program is administered by the job creation branch of Canada Manpower.

Warm Winter Costing 2,000 Logging Jobs

Times News Services

A warm, soggy winter in the British Columbia Interior has crippled the logging industry and threatens to put 2,000 men out of work.

Some companies, dependent on frozen ground to support their machines in the bush, have already laid off crews.

British Columbia Forest Products has closed its ice bridge across Williston Lake a full month ahead of schedule because of unsafe conditions.

"It was a lousy summer, now it's a lousy winter," said Brian Green, whose Monkman Timber Co. Ltd. has laid off 65 men at its Quesnel operation.

Green hopes to resume complete operations in a few weeks when a long awaited freeze hardens the forest floor. But weather forecasters have predicted up to a month of warm winter for the region, enough to shut down operations for the season.

The effects of the warm weather might be felt well into the summer, industry spokesmen say, because sawmills without adequate log inventories will be forced to shut down while the logging companies catch up.

"If we have to quit logging early, then we'll have to start up earlier in the spring," said Mackenzie.

"Otherwise, mills will most certainly run out of logs."

The president of Canadian Cellulose Co. Ltd., meanwhile, said Thursday in Vancouver his company will be forced to close its mills at Prince Rupert and Castlegar, because of lack of chemicals.

The three companies that regularly supply the mills — Erco Industries Ltd. and Hooker Chemicals Ltd. of North Vancouver and FMC of Canada Ltd. of Squamish — have been shut down by strikes since Jan. 31.

Cancel president Ronald Gross said the company has been unable to find alternative supplies for its two mills. A shutdown would idle about 1,000 mill workers.

"Closing the pulp mills will not only cause unemployment," said Gross, "but will further aggravate the surplus chip and pulp wood problems that now exist, particularly in the interior.

"Closures could eventually reach into the sawmill, logging and supply sectors of the industry."

Gross said his company planned to run at full capacity at this time of the year, although a shutdown might have been required later to balance inventories.

Pulp mill operators on Vancouver Island said they have been able to arrange for alternative chemical supplies from Hooker's plant at Nanaimo.

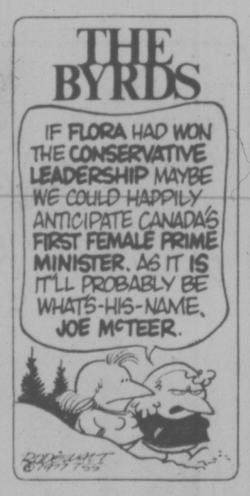

WEATHER
Tonight: Cloudy
Saturday: Showers

NEWS BRIEFS

B.C. 'Misinformed'

OTTAWA (CP) — A document leaked from the B.C. energy commission saying Ottawa favors construction of the Kitimat oil pipeline is "grossly misinformed," Prime Minister Trudeau said Thursday. See story on page 31.

Pipe Fight Vowed

WASHINGTON (FP) — Alaska Senator Ted Stevens promised Thursday to wage a "substantial fight" against the proposed Mackenzie Valley natural gas pipeline if President Jimmy Carter recommends the route to the U.S. Congress. See story on page 25.

Trudeau Reacts

OTTAWA — A company-ordered report stating Crown-owned Polysar engaged in illegal business practices and paid kickbacks to its customers has caused Prime Minister Trudeau to retract his denials there was any wrongdoing by the company and renew his request for a Commons investigation. See story on page 13.

Queen Arrives

APIA, Western Samoa (Reuter) — The Queen and Prince Phillip arrived here today aboard the royal yacht Britannia to begin their tour of Western Samoa, Tonga, Fiji, New Zealand, Australia and Papua New Guinea.

Budget by Easter?

OTTAWA — Finance Minister Donald Macdonald told the Commons Thursday he has not "ruled out" the possibility of a budget being introduced before the Easter recess.

B.C. Tel Head Quits

VANCOUVER (CP) — Basil Beneteau, chairman and chief executive officer of B.C. Telephone Co., resigned Thursday and Gordon Macfarlane was named to succeed him.

Beneteau said he was stepping down to join Northern Telecom of Montreal, which manufactures telecommunications equipment.

His decision to resign was based solely on a desire to return to a manufacturing organization, Beneteau said, and not because of any dissatisfaction with B.C. Tel.

Mr. Beneteau is taking a position as executive vice-president of marketing for Northern Telecom.

Mr. Macfarlane had previously been president and chief executive officer of Automatic Electric (Canada) Ltd.

Mr. Macfarlane had been with B.C. Tel 26 years before leaving last year to take the top position with Automatic Electric of Ontario.

Mr. Beneteau was elected to the B.C. Tel board of directors in 1973 and was elected president in 1974. He was named chief executive officer Jan. 1, 1976, and chairman of the board March 29, 1976.

Legal Loophole Aids Developer

KAMLOOPS (CP) — A New Westminster developer who registered three lakefront subdivisions in the Cariboo under the Strata Titles Act is seeking to develop a similar subdivision at Glimpse Lake, south of Kamloops.

H. S. Virdi, planner for the Thompson-Nicola Regional District, said Thursday he has been instructed not to issue building permits for the development.

The Glimpse Lake Development, like the three Cariboo subdivisions, will be broken down into lots too small to qualify for building permits.

Both districts require minimum 10-acre lots for recreational property.

The Cariboo regional district is advising people who have purchased land in the three area subdivisions that if they attempt to build on the land, the district will take them to court.

The three subdivisions consist of 79 lots on MacCauley Lake in Beaver Valley, 21 lots on Emerald Island in Lac La Hache and 101 lots at Bridge Lake. Each of the lots is about a half-acre in size.

North Arm Aggregates of New Westminster has developed all four properties under the Strata Titles Act. North Arm president Brian Waite Thursday refused to comment on the subdivisions.

In Victoria, Municipal Affairs Minister Hugh Curtis said there doesn't appear to be anything the government can do about the subdivisions under existing legislation.

Smith said that by registering the land under the Strata Titles Act, North Arm Aggregates can bypass district regulations on subdividing.

North Arm can also bypass the highways department and fish and wildlife branch, he said.

Elderly to Get Benefits

OTTAWA (CP) — Elderly persons who were wrongfully chopped from the unemployment insurance rolls last year will be paid their benefits, Manpower Minister Bud Cullen said Thursday in the Commons.

"The individual concerned will be notified and if they qualify . . . the payments will be made," Cullen said in response to a question from Social Credit leader Andre Fortin.

The government's decision to pay the benefits followed a ruling by the umpire of the Federal Court that Quebec UIC recipients aged 65 and older were entitled to their benefits if they had established their rights to such payments prior to Jan. 1, 1976.

On that date, the law changed to cut persons aged 65 and older from the unemployment insurance program and payments were stopped to persons in that age group, even if they had qualified for benefits before the rule change took effect.

Fortin later issued a statement saying there were 14,084 elderly persons in Canada who had qualified for benefits before the rules changed.

New System Pinpoints Coast Tankers

By PAT DUFOUR
Times Staff

A new radio navigational system — costing Canada more than $3 million and designed to cut down risks of tanker disasters — will go into effect on the west coast within days.

So sophisticated is the system that any vessel up to 1,000 miles at sea will be able to pinpoint its location to within 50 yards.

Ministry of Transport spokesman Des Allard said today in Vancouver the new system will be fully operational by April.

"It has extemely important significance because of the tanker traffic," Allard said.

The system, known as Loran C, will have a master station in Canada, based at Williams Lake. The $3 million-plus was spent on building the station's 625-foot tower and building.

Two slave stations in the United States will work in concert with the one at the Williams Lake, Allard said. the American stations are based at George in the Seattle area and Shoal Cove in southern Alaska.

The system, a sophisticated advance on the Loran A system produced by the Massachusetts Institute of Technology for the U.S. coast guard during the Second World War, is capable of beaming radio pulses 1,000 miles out to sea.

Allard said a meting was held last February in Vancouver at which 150 representatives of the marine industry received notice of the Loran C system. In preparation, many vessels have Loran C sets which cost between $800 and $1,200.

He said it will be useful to ships ranging from "giant freighters to pleasure craft."

Using special grid charts, any vessel can pinpoint its position, even 1,000 miles at sea, to within 50 yards.

As an example, Allard said, commercial fishermen will be able to return to prime fishing grounds several years later with complete accuracy.

The system will also be invaluable, he said, for oil and mineral seabed exploration, establishment of Canada's 200-mile limit, fisheries and detection of underwater wrecks and hazards.

"It will provide precise navigational surveillance with 95 per cent accuracy 24 hours a day, reaching from Seattle to Alaska," he said.

INDEX

Classified 386-2121
News 382-3131

	Page
Births	33
Classified	33-47
Deaths	47
Comics	32
Entertainment	26-28
Family	20-22
Finance	6, 7
Gardening	34
Sports	11-17

TORONTO MARKET TRADING

In addition to Canadian Press stock reports, bond and mutual fund prices, market quotations also are supplied by the following firms or agencies: Investment Dealers' Association of Canada, Richardson Securities, Royal Bank of Canada, Pemberton Securities, A. E. Ames & Co., Annett Mackay Ltd., Bongard Leslie & Co. Ltd., Midland Doherty Ltd. and Vancouver Stock Exchange.

TORONTO 1:40 P.M. STOCKS
Distributed by CP
Toronto Stock Exchange—Feb. 11

Quotations in cents unless marked $. z—Odd lot. xd—Ex-dividend. xr—Ex-rights. xw—Ex-warrants. Net change is from previous board-lot closing sale.

Stock	Sales	High	Low	1:40 p.m.	Net Ch'ge
A and B					
A.G.F.M	z75	156	156	156	
Abby Gln A	600	$6¾	6¾	6¾	
Abitibi	1690	$9⅝	9¼	9⅝	+ ⅛
Abitibi 10	100	$52¼	52¼	52¼	− ¼
Agnico E	1750	410	400	410	
Ahed M	200	200	200	200	+ 1
Alt East G	200	$16⅝	16½	16½	− ¼
Alt Energy	3500	$12	11⅞	12	
Alta Gas A	3695	$13¾	13⅝	13¾	− ¼
Alta G P	400	$28⅝	28¼	28⅝	+ ⅛
Alta G 9.76	500	$28⅝	28¼	28⅝	
Alta Nat	100	$33	33	33	
Alcan	18866	$27⅛	27	27⅛	+ ⅛
Alcan pr	120	$29	29	29	
Algoma St	5049	$17⅛	17	17⅛	− ⅛
Allarco Dv	200	$11¼	11¼	11¼	+ ⅛
Alminex	1000	$8½	8⅜	8⅜	
Am Bonza	6200	$8⅛	7⅞	8⅛	+ ¼
Am Leduc	1000	9	9	9	− ½
Andres W	120	$8⅝	8⅝	8⅝	− ¼
Ang CT 290	300	$32	31½	32	+1¼
Ang CT 315	100	$33¼	33¼	33¼	+ ¼
Ang U Dev	1000	83	83	83	− 1
Aquitaine	z17	$16⅝	16⅝	16⅝	
Args 250 p	z5	$30½	30½	30½	
Argus B pr	100	$30	30	30	
Asamera	2606	$12⅝	12⅛	12⅛	− ⅛
Asbestos	100	$20⅛	20⅛	20⅛	+ ⅛
Ashland C	200	$11⅜	11⅜	11⅜	− ⅛
Atco A	600	$13⅝	13⅝	13⅝	− ⅛
Auric Res	500	32	32	32	
Ato Hard A	200	$12½	12½	12½	
BC Sugar A	300	$26¼	26	26¼	+ ¼
BP Can	17091	$10¼	9⅞	10	+ ⅛
Banister C	3500	$13⅝	13½	13½	+ ¼
Bank BC	z10	$20¾	20¾	20¾	
Bank Mtl	6013	$14	13⅞	14	+ ⅛
Bank N S	3358	$20	19⅞	19⅞	− ⅛
Bankeno	4000	169	165	165	− 3
B Cdn Nat	1420	$14	14	14	+ ⅛
Barex	2500	10½	10	10½	
Bell Canad	15820	$49⅝	47⅝	49⅝	+ 1¼
Bell A pr	207	$47½	47½	47½	
Bell D pr	615	$49¼	49¼	49¼	+ ⅜
Bell 2.28	50175	$26⅝	26½	26½	− ⅛
Bell 1.80	2400	$20⅝	20½	20⅝	+ ⅛
Bell Can W	9100	293	289	290	+ 3
Beth Cop A	650	$12¼	12¼	12¼	
Block Bros	200	$5	5	5	
Bow Valy	1550	$22⅝	22½	22½	− ¼
Bralor Res	1200	315	310	310	−10
Bramalea	695	$6¼	6¼	6¼	
Brascan A	6790	$11⅞	11⅞	11⅞	− ¼
Brscn 8½ p	1600	$25¼	25¼	25¼	
Brende M	1403	$9¼	9⅛	9¼	+ ⅛
Bridger	1600	$7¾	7¾	7¾	− ⅛
Bright A	z25	$6	6	6	
BC Pack A	200	$20	20	20	− ½
BC Pack B	300	$23	22½	23	+ 1
BC Phone	500	$13¼	13⅛	13⅛	− ⅛
BCPh 4¾ p	z50	$50⅛	50⅛	50⅛	
BCP 10.16 p	800	$29	29	29	
BCP 2.32 p	z60	$29⅝	29	29⅝	
Brooke pr	z50	$19	19	19	
Brunswk	1100	$5⅝	5½	5⅝	+ ⅛
C					
CAE A	z75	$8¼	8¼	8¼	
CFCN	514	$10½	10¼	10⅜	
Cad Frv	100	$8¾	8¾	8¾	− ⅛
Cad Frv A	100	$18¼	18¼	18¼	
Cal Pow A	2840	$33⅜	33¼	33¼	− ⅛
Cal P 7½ p	100	$89	89	89	
Cal P 9.80	20	$108½	108½	108½	+ ½
Cal P 2.36	325	$27¾	27⅝	27⅝	− ⅛
Calvrt Dle	300	235	225	225	
Cam Mine	1700	37	37	37	+ ½
Camflo	300	$10¼	10¼	10¼	
Campau A	150	375	375	375	− 5
Can Cem A	900	$7⅞	7¾	7⅞	− ⅛
CDC pr B	680	$10⅛	100¼	100¼	− ¼
Can Malt A	1500	$19¼	19	19	+ ¼
C Nor West	840	$7¼	7¼	7¼	
C Pakrs C	200	$18¼	18¼	18¼	+ ¼
Can Perm	1905	$18½	18⅜	18⅜	− ⅛
CS Pete	2766	310	305	305	
Can Trust A	1500	$23⅞	23¾	23¾	+ ¼
C Trust 7¼	150	$20¼	20¼	20¼	+ ¼
C Tung	9500	$7⅝	6⅞	7⅝	+ ⅜
C Cablesy	z40	$14⅜	14⅜	14⅜	
C Cable w	500	130	130	130	
C Ex Gas	1000	$6½	6½	6½	+ ⅛
CG Invest	100	$17¾	17¾	17¾	+ ⅛
C Hidrogas	13500	160	150	150	−10
C Homestd	5500	$7⅜	7½	7½	− ⅛
C Hydro	800	$8¼	8¼	8¼	− ⅛
CI Bk Com	7735	$25⅛	25⅛	25⅛	+ ¼
CIL	825	$18	18	18	+ ¼
CI Powr A	13100	$18⅛	17½	18¼	+1¼
CLI Petz	1500	35	35	35	− 2
C Manoir A	800	415	415	415	
C Marconi	100	350	350	350	
C Merrill	700	$13¼	13¼	13¼	+ ¼
CNat R	200	415	415	415	+ 5
C Ocdental	200	$16½	16½	16½	
C Ocdntl p	2530	$27	27	27	
CP Inve	1050	$18¼	18¼	18¼	+ ¼
CP Inve pr	200	$36¼	36¼	36¼	
CP Ltd	3265	$16⅝	16½	16½	
CPL A p	844	$9⅛	9⅛	9⅛	
CPL 4 p	400	$6⅝	6⅝	6⅝	
C Reserve	2650	$5¼	5	5	− ⅛
Cdn Salt A	100	$14¼	14¼	14¼	+ ½
Cdn Sup O	z11	$41⅜	41⅜	41⅜	
Cdn Tire	100	$37½	37½	37½	↑
Cdn Tire A	29108	$38¼	38	38	− ¼
C Utilties	1900	$13¾	13⅝	13⅝	− ⅛
CU 10¼	z130	$29½	29	29	
C Util w	7340	460	455	455	
C Vickers	150	$19	19	19	
CWN G 4 pr	z10	$8½	8½	8½	
Canray	1737	120	111	120	+10
Canray rt	6917	2	2	2	− 1
Canron	2050	$21¾	21¾	21¾	
Capit Div	z50	19	19	19	
Cara	100	$6	6	6	− ⅛
Carl OK	875	292	290	292	+ 2
Carl B p	200	$27¼	27¼	27¼	− ¼
Carma A	700	$6½	6⅜	6⅜	
Cassiar	230	$5⅞	5¾	5⅞	− ⅛
Celanese	3150	320	310	310	− 5
Celan 175 p	300	$17⅛	17¼	17⅛	+ ⅛
Ctl Est A	1100	$13½	13⅛	13½	+ ½
Chieftan D	3800	$12¾	12½	12¾	+ ¼
Chieftain p	300	$54½	54½	54½	− ½
Chrysler	4975	$20⅞	20½	20⅞	− ¼
CHUM	450	$7¼	7	7⅛	+ ¼
Claiborne	2100	40	40	40	
Coch Will	2000	30½	30	30	− ½
Cockfield	400	300	300	300	+19
Coles Book	600	9⅛	9⅛	9⅛	− ⅛
Cominco	225	$35⅜	35⅜	35⅜	+ ⅛
Cominco A	300	$28¼	28⅛	28¼	− ¼
Com Cap	z25	355	355	355	
CC Tr p	1500	$11	11	11	
C Holiday I	600	385	375	375	−15
Coniagas	1100	65	65	65	
Con Bath A	2850	$27	27	27	− ⅛
Con Bldg	3400	250	250	250	+ 1
Con Fardy	3100	340	325	330	+15
C Durham	1000	69	69	69	+ 1
C Marben	2000	80	80	80	− 1
C Morisn	100	155	155	155	− 4
Cons Prof	2600	17	16	17	+ 1
C Rambler	100	117	117	117	
C Rexspar	3000	104	102	102	
Con Distrb	390	315	310	310	− 5
Cons Gas	12170	$14⅜	14¼	14⅜	+ ⅛
Con Gas D	z100	$22⅞	22¼	22⅞	
Con Glass	z25	$12⅞	12⅞	12⅞	
Control F	300	240	240	240	−10
Conwest	z25	280	280	280	
Cooper C	100	5	5	5	
Cornat Ind	1000	$5¼	5	5⅛	
Coseka R	17850	465	455	455	−10
Costain R	1700	$9⅜	9	9	
Craigmt	300	56	6	6	+ ⅛
Crwn Life	z67	$43⅞	42¾	43⅞	
C Zelrba A	z47	$17¼	17¼	17¼	
Crush Intl	z30	$7⅞	7⅞	7⅞	
Cyprus	2700	$11½	11¼	11⅜	
D to G					
DRG Ltd A	z50	470	470	470	
Dson Dev	1250	$10½	10½	10½	+ ¼
Dason A	1000	$6⅜	6½	6⅜	+ ⅛
Datline	300	425	425	425	
Decca R	4800	57	6⅞	7	+ ⅛
D Eldona	1500	58	58	58	
Delta Ben	z400	50	40	40	
Denison	1900	555	54¼	55	+1½
Dickns	1700	410	405	410	
Dist Tr A	2800	57	6⅝	7	+ ¼
Doman I	1600	5¾	5⅜	5¾	
Dome	626	$47½	47¼	47⅜	+ ⅛
Dome Pete	2400	540	39¾	39¾	− ⅜
D Bridge	1750	$19½	19¼	19¼	− ¼
D Explor	200	16	16	16	+ ½
Dofasco A	10024	$25¼	25⅛	25⅛	+ ⅛
Dom Store	850	$15	14¾	14¾	− ¼
D Textile A	900	$7⅝	7½	7½	+ ⅛
Domtar	12490	$13¾	13½	13¾	+ ⅛
Donlee M	100	9⅝	9⅝	9⅝	− ¼
Douglas L	200	265	265	265	
Dunde Pal	3833	54	53	54	
Du Pont	100	$12⅝	12⅝	12⅝	+ ⅛
E-L Fin w	500	44	44	44	
East Mal	100	175	175	175	− 5
East Sul A	z220	96	96	96	
Electro K	600	40	40	40	+10
Electro A	1950	280	280	280	− 5
Extndcar	100	$6¾	6¾	6¾	+ ⅛
Falcon C	1040	$6⅜	6¼	6¼	
Falcon	z50	$35⅛	35⅛	35⅛	
Fed Ind A	150	5⅝	5⅝	5⅝	− ⅛
Fed Pion	z25	$25	25	25	6
Fields S	1075	$8⅛	7¾	7¾	− ¼
Finning T	200	$11½	11½	11½	+ ¼
F Mar	z400	40	40	40	
Foodcrp Lt	700	395	390	395	+10
Foodex S	500	6	6	6	
Ford Cnda	175	88	88	88	+1½
F Sea A pr	z50	$6⅜	6⅜	6⅜	
Francana	2000	$6½	6⅜	6½	
Fruehauf	200	$6	6	6	
GEH Steel	100	290	290	290	+10
GSW Cl B	1800	$7	7	7	
Gaz Metr	600	$6⅝	6½	6½	
G Distrb A	1000	$7	7	7	
GMC	149	$71¼	71¼	71¼	−13¾
Genstar L	1050	$23¼	23⅛	23⅛	+ ⅛
Gnstar L w	220	$7½	7⅜	7⅜	+ ⅛
Gnt Masct	200	135	135	135	
Gibraltar	240	$6¾	6¾	6¾	
Glendale	200	100	100	100	
Granduc	300	125	125	125	+ 5
Gt Oil Sds	100	$6	6	6	
GL Paper	880	$28½	28¼	28¼	− ¼
GL Pap w	200	$6½	6½	6½	
GN Fin	200	153	153	153	− 1
Gt West S	200	275	275	275	
G West wt	500	82	82	82	+ 1
Greyhnd C	500	50	50	50	− 5
Greyhnd	100	$16¼	16¼	16¼	+ ¼
Guar Trst	100	$6¾	6¾	6¾	+ ¼
Guard Cap	z40	310	310	310	
Gulf Can	2285	$27	26¾	27	
Gulfstrem	3100	39	39	39	
H to L					
Halifax D	100	180	180	180	
Hardee	3090	92	92	92	+ 2
Hard Crp A	400	450	450	450	
Harlequin	600	$14⅛	14⅛	14⅛	− ⅜
Hawker A	185	475	475	475	− 5
Hayes D A	1600	$5⅞	5¾	5⅞	+ ¼
Holinger A	230	$29	29	29	
Homco A	1200	45	45	45	−40
Home A	1315	$28⅞	28¾	28⅞	+ ⅛
Horne Pif	200	410	410	410	+10
Hud Bay A	3310	$19	19	19	
H Bay Co	3200	$16⅝	16½	16½	
HB Oil Gas	980	$36½	36⅜	36⅜	
Husky Oil	5975	524	23½	23¼	+ ¼
Husky B pr	100	$34⅛	34⅛	34⅛	− ⅛
Husky E w	4900	$7⅜	7	7	
IAC	200	$16	15⅞	16	+ ¼
ITL Ind	1500	105	105	105	+ 5
IU Intl	12222	513	12¼	13	+ ⅛
IWC Com	700	150	150	150	− 5
Imasco A	650	$26⅛	25⅞	26⅛	+ ⅛
Imp Oil A	16304	$23¾	23⅜	23¾	+ ¼
Imp Oil B	100	$23½	23½	23½	
INCO A	4540	$32¼	32	32⅛	− ¼
Indal	200	$14½	14⅜	14⅜	− ⅛
Indusmin	200	$10¼	10¼	10¼	
Inland Gas	500	$10⅜	10⅜	10⅜	
Inter-City	4375	$6¾	6½	6⅝	− ⅛
Inter C B w	5600	390	380	385	− 5
Intrmelco	1000	56	6	6	
IBM	119	$275½	272	273	+ 1
Int Pipe A	4500	$13¼	13⅛	13⅛	
Int Pipe B	z50	$13½	13½	13½	
Ipsco	400	$10¾	10¾	10¾	− ⅛
Inv Grp A	800	$6⅝	6⅝	6⅝	
Inv Grp 5 p	400	$15¼	15	15	− ¼
Iron Bay T	100	$5½	5½	5½	+ ⅛
Ivaco A	300	$6⅞	6⅞	6⅞	
Jannock	100	$7¼	7¼	7¼	
Jelex	5000	7	7	7	− 1
Jorex Ltd	3000	15	15	15	− 2
Joutel	z100	11	11	11	
Kaiser Re	22900	$14⅜	14¾	14¾	
Kaps Tran	z100	72	72	72	
Keen Ind	100	112	112	112	− 6
Keeprite B	1000	10	10	10	
Kelly D A	z20	5	5	5	
Kerrfing	z50	$20½	20½	20½	
Kerr A A	620	$13	12¾	13	+ ¼
K Anacon	700	21	21	21	− 3
Koffler A	1180	470	465	470	
Labatt A	2420	$17	16⅞	17	+ ⅜
Lab Min	205	30	30	30	
Lacomba	2800	355	350	350	+ 5
Laidlaw A	1000	$7⅛	7⅛	7⅛	− ⅜
LOnt Cem	5190	355	355	355	+ 5
Lasitr Km	500	20	20	20	+ 1
Lau F 2.00	z25	23	23	23	
Leigh Inst	100	205	205	205	− 5
Levy A pr	z50	$6⅜	6⅜	6⅜	
Livingsto	100	$11¾	11¾	11¾	+ ¼
Lob Co A	100	270	270	270	
Lob Ltd Ap	150	14	14	14	
Lochiel	7600	153	150	153	+ 3
Loeb M	100	335	335	335	−10
Logistec A	150	295	295	295	
Lost River	1000	202	202	202	− 1
Lytton M	z50	30	30	30	
M to O					
MPG Inv	100	405	405	405	+ 5
Maclarn A	100	$28⅝	28⅝	28⅝	− ⅛
MH Cable	z15	$11⅛	11⅛	11⅛	
Mclan H A	318	$8⅛	8⅛	8⅛	− ⅛
MB Ltd	3275	$22⅜	22¼	22¼	
Majstic Wil	2200	249	245	248	
Man Bar	6500	80	80	80	
M Lf Mills	100	$32⅛	32⅛	32⅛	
Marcana	3500	13	12½	13	
Maritime	267	$19	19	19	− ¼
Markel F	z73	480	480	480	
Mass Fer	6170	520	19⅞	20	
Mas F A	800	$27¼	27¼	27¼	
Mas F B	1200	$27⅜	27⅛	27⅜	− ¼
Matgmi A	300	$13¾	13¾	13¾	− ¼
McGraw H	300	$5¼	5¼	5¼	
Mc Intyre	555	$31	31	31	− ¼
Melchers	1700	300	295	295	
Mentor	1600	141	137	141	+ 6
Mercantil	1884	$15⅝	15¼	15⅝	+ ¼
Merland E	16100	420	400	410	− 5
Meta Uran	1000	5	5	5	
Met Stors p	z50	$13½	13½	13½	
Midcon	1600	153	152	152	− 8
Mindustri	z20	$6⅛	6⅛	6⅛	
Molson A	1020	$15	15	15	− ½
Moore	36425	$32⅛	31½	32⅛	
Murphy	500	$8⅛	8⅛	8⅛	− ¼
N B Cook	z200	58	58	58	
NaChrs I	2400	$5⅝	5¾	5¾	− ¼
N Hees Ent	200	200	200	200	− 5
Nat Pete	2600	36	36	36	+ 1
Neonex	1000	196	196	196	+ 1
NB Tel	2738	$18¼	18¼	18¼	+ ¼
N York Oil	1317	120	120	120	
Newconx	300	390	390	390	
Nfld LP A	1300	$13	13	13	
Nfld Tel	100	$7¼	7¼	7¼	
Noranda A	3110	$29⅞	29¾	29¾	+ ⅛
Noranda B	100	$29¾	29¾	29¾	
Norcen	10024	$11⅜	11¼	11¼	− ⅛
Norcen B	4050	$20¼	20¼	20¼	+ ¼
Norcn 150s	z60	$19¼	19¼	19¼	
Norcen w	8600	24	24	24	
Norlex	2000	8	8	8	
NC Oils	950	$7⅞	7¼	7⅞	− ¼
Nor Tel	2725	$29	29	29	− ⅛
NTecm B w	2300	$11⅜	11⅜	11½	− ⅛
Northgat	370	485	485	485	− 5
Northld	1000	13	13	13	
NS Savngs	100	$12½	12½	12½	
Nu-Wst A	370	$11	11	11	
Nudlama	500	18	18	18	− 2
Nufort Res	8666	19½	19½	19½	
Numac	10000	$11⅜	11⅜	11½	
OPI Ltd	6400	56	5¾	5⅞	+ ¼
Oakwood P	3950	142	135	135	− 7
Obrien	1400	128	127	127	+ 1
Oceanus I	z165	48	44	48	
Ocelot A	300	$9⅜	9⅜	9⅜	− ⅛
Ocelot B	1900	$9¼	9⅛	9¼	− ¼
Okanagan	100	56	6	6	− ¼
Orchan A	900	230	225	226	+ 1
Oshawa A	1000	355	350	350	− 5
Osisko	1000	15	15	15	+1½
Oxford A	530	$11¼	11¼	11¼	− ¼
P to S					
Pac Coper	700	100	100	100	− 3
Pac Nth G	400	305	305	305	
Pac Nth 6¾	200	$16½	16½	16½	+ ¼
Pac Pete	875	529	28⅞	29	
Page Pet	200	265	265	265	− 5
Pamour A	2100	330	320	330	+10
Pan Centr	6000	75	75	75	
Pancana I	3200	112	110	110	− 2
PanCan P	760	$24½	24½	24½	− ⅛
Paulin A	100	325	325	325	
Pe Ben O	800	390	380	390	+10
P Dept S	125	$5⅝	5⅝	5⅝	
Petrol	400	220	220	220	
Peyto Oils	2900	$5⅞	5¾	5¾	
Phillips Cb	z50	$8⅞	8⅞	8⅞	
Pitts B	100	450	450	450	
Pitts C	100	450	450	450	− 5
Place G	1500	46	46	46	
Placer	926	$21⅛	20¾	20¾	− ½
Plysr 840	400	$25⅛	25⅛	25⅛	
Pominex	4700	70	68	70	+ 1
Pop Shops	200	470	470	470	−10
Pow Corp A	200	$8⅛	8⅛	8⅛	
Precamb	1000	64	64	64	− 3
Pre Cable	3000	$8¾	8¾	8¾	
Price Co	300	$9½	9½	9½	
Que Sturg	1000	70	70	70	− 1
Ram	1400	56	5⅞	5⅞	− ⅛
Ranger	3190	522	20⅜	20⅝	−1⅜
Rank Org	6100	310	310	310	
Rayrock	2000	83	83	83	+1
Realty A	1000	282	282	282	+ 6
Redstone	1000	53	53	53	− 2
Reed Pap A	9900	$10¼	10¼	10¼	+ ⅛
Reed Oslr A	400	$7	6⅞	6⅞	− ⅛
Reichhold	850	$21	20¾	21	+ ½
Reich wt	200	$9½	9½	9½	
Repub Res	500	136	136	136	− 1
Res Servic	400	102	102	102	− 6
Revelstk	1250	$7¾	7¾	7¾	+ ¼
Revnu Prp	z240	66	66	66	
Rileys D	z150	78	72	72	
Rio Algom	1420	$27½	27⅜	27⅜	− ⅜
R Little	100	164	164	164	− 6
Roman	3500	520	19⅝	20	+ ½
Ronyx Cor	2400	150	150	150	− 1
Rothm 2p	1000	$14¾	14¾	14¾	− ¼
Rothmn w	z200	22	22	22	
Royal Bnk	3975	$25⅜	25	25	− ¼
Royal Tr A	375	$17½	17½	17½	+ ¼
Russel H	1100	$9	8¾	9	+ ⅛
Sandwell A	150	$8¼	8¼	8¼	− ⅛
Scot Lasal	1000	175	175	175	
Scot York	300	185	185	185	+ 5
Seagram	1855	$24¼	23⅞	24	
Seaway M	z1500				
Seaway pr	100	$7⅛	7⅛	7⅛	+ ⅛
Seaway wts	z100	30	30	30	
Selkirk A	372	$10⅝	10½	10½	
Shaw Pipe	100	430	430	430	− 5
Shell Can	9929	$15⅛	14⅞	15⅛	+ ⅛
Sherritt A	2725	$5⅝	5⅝	5⅝	
Siebens	425	$14¾	14¾	14¾	
Sifton Pro	500	$7½	7½	7½	
Silverwd A	110	$7½	7½	7½	+ ¼
Simpsons	2800	495	490	490	
Simpson S	1685	$7⅞	7¾	7⅞	
Sklar M	1900	135	134	135	+ 1
Sklar W	3000	56	56	56	
Skye Res	5400	$5⅝	5⅛	5¼	− ⅛
Skyline H	300	180	180	180	
Slater Stl	200	$8¼	8¼	8¼	
Southrn A	100	$18¾	18¾	18¾	+ ¼
Spar Aero	4200	375	365	375	+15
Spooner	1000	25	25	25	− 1
St Brodcst	500	$9¼	9¼	9¼	+ ⅛
Stelco A	6749	$24⅝	24	24⅛	− ¼
Steep R	z10	200	200	200	
Sulivan A	2400	98	98	98	+ 2
Superior E	1000	60	60	60	+ 5
Systems D	200	181	181	481	− 9
T to Z					
Tara	200	$15½	15½	15½	
Teck Cor A	936	56	5⅞	5⅞	− ⅛
Teck Cor B	1200	*475	475	475	
Tex Can	500	$27	26⅞	26⅞	− ⅜
Txsglf	2050	$31	30¾	31	+ ¼
Thom Ind	100	$10¾	10¾	10¾	− ⅛
Thom N A	630	$11½	11⅜	11⅜	− ⅛
Toromont	z14	275	275	275	
Tor Dm Bk	4357	$17⅜	17⅜	17½	+ ⅛
Torstar B	200	$16	16	16	+ ¼
Total Pet	1220	$7⅞	7⅝	7¾	− ⅛
Toll Pef w	500	246	245	246	− 4
Traders A	1310	$15⅛	15	15	
Tr Can Res	3100	64	64	64	
Trns Mt A	5521	$9⅞	8⅞	9⅛	+ ¼
TrCan PL	6135	$13⅜	13⅛	13¼	− ⅛
TrCan B pr	z30	$33½	33½	33½	
Trimac A	1200	$8⅛	8⅛	8⅛	− ⅛
Trizec Crp	120	$10⅜	10⅜	10⅜	− ⅛
Trizec w	1000	20	20	20	+ 4
Tru-Wall	100	160	160	160	−15
Turbo R	4925	258	253	258	+ 4
Ulster Pet	1600	61	61	61	
Ultramar	613	265	350	265	−10
Unican S	1000	180	180	180	− 5
Un Ac Ip	z40	$39½	39½	39½	
Un Carbid	180	$18¼	18¼	18¼	− ¼
UGas A	1850	$9⅛	8¾	8¾	− ¼
Union Oil	450	$9⅞	9¼	9¼	− ⅛
U Asbesto	671	335	335	335	− 5
U Canso	3800	$7⅜	7¼	7¼	+ ⅛
U Keno	500	$8⅜	8¼	8⅜	+ ⅜
U Siscoe	3100	$6⅝	6½

Prairie Chickens Find Roost Right Down Their Alley

Ambie Mallett, 93, goes all out

By DEREK SIDENIUS
Times Staff

They call themselves the Prairie Chickens.

They're mostly country folk, retired folk, former farmers and merchants who have one thing in common — they all hail from the Prairie.

Their average age is somewhere in the 70s while a few are in their 80s and one — Ambie Mallett — is 93.

In their terms of reference he's the youngest chicken of all.

Every Monday and Thursday morning they meet at Mayfair Lanes and for two hours the Prairie Chickens Bowling Club holds forth with no pins barred, so to speak.

Club president Alex Adams, 1160 Esquimalt Road, says scores don't mean too much and no averages are kept.

"We're here for sociability and exercise," says Adams, 64, a former Arcola, Sask., farmer.

Some days as many as 100 chickens show up. On Thursday there were 84.

Oh yes, 93-year-old Ambie was there, looking fitter than a man half his age and with a mind as sharp or sharper.

Mallett — he still drives his own car — says he normally tries to bowl at least once a week.

It's a "nice amusement," he says, a pleasant diversion from gardening around the home at 2264 Allenby that he and his sister-in-law, Violet Mallett, 83, have shared since their respective spouses died 10 years ago.

He's a quiet man but get him going and the stories he tells of the early days on Prince Edward Island or homesteading near New Norway, Alberta, at the turn of the century!

Of course, Norman Prentice and his wife, Ina, were there too. They never miss, though he's 83 and she's 82. But only he bowls — four times a week in three leagues. He's a five-pin average of 196.

"I just sit back and let him know whenever he does something wrong," she says.

They've been coming to Victoria every winter for the past 11 years staying each year in the same unit at the Cheltingham Motel. In April they'll head back to the farm at MacRorie, Sask.

Last August the couple celebrated their 65th wedding anniversary. They have 14 children, 61 grandchildren, and 70 great-grandchildren. One of their daughters has 28 grandchildren.

About half the family lives in MacRorie and needless to say about half MacRorie is their family.

And then there's Roy Harness, a veteran chicken.

—Irving Strickland photos

Ina Prentice has plenty of help keeping score

In the argot of the elderly he's 85 years "young." He and his wife are winter visitors to Victoria too, returning each spring to the farm at Caravelle, Sask., where he spends the long summer days mounted on his tractor tilling the soil and reaping a harvest.

The club has been going for 14 years and was started by Fred and Myrtle Hayhurst, well known in Langford for their church and community work.

The Hayhursts left Verdun, Manitoba, a little over 14 years ago to escape the rigors of winter. But they missed their friends — plain Prairie folk and the bowling club was the answer.

Adams says there's no membership, as such. Anyone who at one time or another has called the Prairies home can join in the twice-weekly games.

Adams says a unique system has been arranged whereby each player bowls with a different team each week. That way the bowlers eventually meet everyone in the club.

And why do they call themselves chickens?

"Why not?" says Adams's wife, Gracie, 63, club social convener. "We're all chickens . . . spring chickens . . . going strong and growing younger every day."

TOWN TALK

Persons pinching potted plants have Empress Hotel head gardener **Stig Karlsson** peeved.

So peeved that Karlsson's considering chaining the conservatory plants to the floor.

Karlsson — "I'm madder than hell" — says someone stole 10 potted plants recently.

Pinched were Poinsettia, pepper plants, a Sansevieria (that's a mother-in-law's tongue), a Dieffenbachia or two and an ancient four-foot palm tree worth $500.

The plants were used as decoration at a function at the hotel Saturday night, and the theft was discovered the following morning.

Empress manager **Ted Balderson** says it's a continuing problem.

"There's probably a fair number of our plants growing on the mantle pieces of homes in Victoria."

★ ★ ★

Down at Victoria General Hospital there's a little guy who has really earned the nickname **"Tiny."** When he was born prematurely 13 days ago he weighed just 1½ pounds.

After the usual dip in weight all newborn experience, he's back up to the same weight, living in an incubator and doing well.

★ ★ ★

WOLTERS
. . . 'P-a-p-e-r!'

For three years back in the 1950s, residents and visitors to the city heard Victoria Times paper boy **Al Wolters** yelling on street corners.

Somehow, papers led to philosophy and now, next Tuesday, residents will be able to hear **Dr. Albert Wolters** of the Toronto-based Institute for Christian Studies.

The former pole-vault record-holder at Vic High is on a lecture tour of Western Canada. He will address students in UVic's Clearihue Building at 12:30 p.m. Tuesday and that night will give a public lecture at 8 in the fellowhip room of the Christian Reformed Church, 661 Agnes Street. All welcome.

"P-a-p-e-r!"

★ ★ ★

About a month ago a pick-up truck failed to make the sharp bend on Elk Lake Drive at Pat Bay Highway and bounced right over a section of concrete retaining wall.

The truck was hauled away the same day but the big overturned section of curb still lies awry, leading one to wonder if the highways department thinks it's going to grow back into position.

★ ★ ★

There's been a Barrett in elected office in B.C. for 16 years and if **Dave** ever bows out, son **Joe** may carry on the tradition.

Still only 20, Joe has worked on several of his father's campaigns, and now has been elected — by acclamation — external vice-president of the Alma Mater Society at the University of Victoria where he is a B-average third-year political science major.

Joe has lived with politics most of his life. He was only four when his social worker father was first elected to the legislature.

Although he has expressed a few qualms about the NDP, he generally supports socialism. His UVic nomination is backed by Students United for Action (SUFA) — a left-of-centre student organization.

★ ★ ★

A handsome, expensive-looking press kit arrived at the Times today from National Museums of Canada, lauding the merits of its travelling museum on the Atlantic provinces, which begins a B.C. tour at the Legislative Buildings next Friday.

Perhaps, to remind us that the museum features the so-called have-not provinces the kits are being sent out postage unpaid!

The travelling museum will be at the Buildings Feb. 18 and 19, the Hillside Shopping Centre on Feb. 21 and 22, the Mayfair Shopping Centre from Feb. 23 to 25 and the Esquimalt Plaza Feb. 28 and March 1.

★ ★ ★

The idea of paying for extra insulation on hydro gas and electricity bills originated elsewhere, but B.C. Hydro can take credit for being among the first to offer such loans.

Its offer to pay for $500 worth of work, charging 10 per cent interest, was announced Jan. 7. Now, a dozen U.S. states are considering similar plans to help reduce consumption of suddenly-scarce supplies of natural gas in eastern states.

The Federal Energy Administration in Washington estimates the $400 cost of improving an underinsulated home will be less than the cost of extra gas or supplemental fuel over seven years.

CUPE Unit Abandons Joint Body

By MIKE HUGHES
Times Staff

The first crack appeared Thursday night in the united bargaining front by seven Greater Victoria locals of the Canadian Union of Public Employees.

Members of Local 1978, representing Capital Region district employees, voted to withdraw from CUPE's joint negotiating committee.

Local President Daryl Anderson said today the vote was 27 to 26 in favor of breaking away and as a result he resigned as head of the local.

Anderson was also spokesman for the CUPE committee which is in the throes of negotiating with the Greater Victoria Labor Relations Association, bargaining agency for municipal employers.

Anderson said Thursday's meeting got "vicious" at times, with some members voicing their objections to the position taken by the joint committee and to some of Anderson's statements as spokesman.

He said those opposed objected to the fact that the committee's proposals were in the range of 10½ to 12 per cent whereas the local had decided that the employers' offer of six per cent in the first year of a two-year agreement and four per cent in the second was reasonable.

Talks between the two parties broke off Tuesday and GVLRA chief negotiator Carl Anshelm has said the employers will seek the services of a mediator.

The GVLRA has settled with one CUPE local, 388, on a one-year agreement which provides a wage and fringe benefit package of slightly more than six per cent.

Andersin said he thought it was unreasonable for his local to think that the committee's proposals should be identical to the demands of the capital region employees.

He said if the other seven locals capitulate to the employers like he says the inside workers did then "it is not negotiating at all."

"If you are going to negotiate there has to be some give and take on both sides," Anderson said.

There are about 155 members in Local 1978 and the remaining six locals in the joint committee represent about 4,800 employees in Oak Bay, Esquimalt, Saanich, Victoria and the Greater Victoria School Board.

The GVLRA negotiating committee was meeting today to discuss what further course of action the employers would take.

Hampton Court Saved

The 64-year-old Hampton Court apartment building at 159 Cook, already saved from demolition by Victoria city council's emergency bylaw and scheduled for heritage designation, has acquired a long lease on life through a change in ownership.

New owner is city businessman Gordon Elworthy, who plans to bring it up to current fire safety standards and continue operating it as an apartment block.

He confirmed Thursday that he has purchased the 19-unit building from former owners E. and J. Murphy, who had planned to demolish the building and redevelop the site.

A demolition permit had actually been issued before city council pushed through its emergency bylaw protecting threatened heritage buildings last July.

The Murphys attempted to have the bylaw quashed but it was upheld in B.C. Supreme Court. Subsequently the bylaw was extended for a further three months and again the firm appealed.

On Thursday, however, city solicitor Jakob de Villiers informed council that the application to the courts had been withdrawn.

Elton Murphy had complained that rent controls and the cost of improvements to meet the fire marshal's requirements made the apartment building a losing operation.

But Elworthy, who delivered newspapers to Hampton Court tenants when he was a boy and admits he has a special fondness for the building, says he will undertake whatever work is required to bring it up to standard.

But the present rents will have to be increased, he said.

Holdup Guilty Plea

A 20-year-old man pleaded guilty today to robbery in connection with a Jan. 6 holdup in which $1,645 was taken from the Canadian Imperial Bank of Commerce, 493 Superior.

Ian McLardy Smith, who was returned to Victoria Thursday from Edmonton after his arrest, will be sentenced March 1.

The holdup was the first of three bank robberies in the city this year to date.

Prosecutor Robert Mulligan told the court the accused admitted spending the money on a car and to pay off debts.

Clothing believed to have been worn by the bandit was found about four hours after the holdup in a towel rack in the third-floor washroom of the Provincial Museum, two blocks from the bank.

Ship Movements

MARINE SCIENCES

Parizeau off northern B.C. coast, Richardson and Vector at Pat Bay, Pandora II in Jervis Inlet.

Library May Go In Gov't Block

By PAUL MOSS
Times Staff

The provincial government building under construction at Blanshard and Courtney may accommodate a new central library for the Greater Victoria area, Victoria Mayor Mike Young said today.

Young's comment followed a prediction Thursday by Recreation and Conservation Minister Sam Bawlf that a new library would be ready within two years.

Bawlf, however, did not give any clues as to the library's location. He said only that it would be centrally located, close to bus services and parking and an "exciting concept."

Bawlf said his meeting with Young earlier Thursday was the fifth lengthy discussion he had had with the mayor on the subject and other aspects of the provincial government's role in assisting the capital city.

The library concept is only at a tentative stage and more discussions will have to take place with the library board and others, he said.

Young admitted today he was somewhat surprised that Bawlf had made the plan public.

"It's more like the government to have something firmed up before making announcements," he said.

But the mayor believes the new Blanshard-Courtney building is the obvious location for a new library, and he said as much in his inaugural address to council early last month.

He said then efforts should be made to persuade the government to make available the floor space above the building's underground carpark.

"In my opinion this would be a much more logical use of the site than the development of another massive provincial government office building which will only add to the surfeit of vacant office accommodation in downtown Victoria," he stated in his inaugural address.

He said today the library board would probably lease the accommodation from the province.

In his other comments Thursday, Bawlf said one of the chief priorities will be the relocation of the Black Ball ferry terminal from the Wharf-Government site across the Inner Harbort o the Old CPR dock.

"Once we can get the Coho relocated we can move the B.C. Ferries office out of there, demolish the building and start to bring that area of the waterfront back to public lite," he said.

They're Counting On You

Ready to count flowers are Karen Reid (left) of 532 Dallas and Catherine Walsh of 868 Fleming, both wearing the Victoria tee shirt which will be distributed to television weathermen across the country.

Slogan says: Victoria—Canada's best blooming city and the flowers of the shirt give off a flower perfume if rubbed gently.

Victoria's outdoor flowers and blossoms will be counted from Feb. 14 to 18.

—Irving Strickland photo

Indians' Rezoning Bid Rejected

Victoria city council Thursday rejected a rezoning proposal from the Victoria branch of the B.C. Association of Non-Status Indians for a cultural and communications centre in Victoria West.

The application envisaged the conversion of a single-family home at 617 Pine Street.

It was refused on a 5 to 4 vote, with Mayor Mike Young, aldermen Bill Tindall, Bob Wright, Murray Glazier and Helen Beirnes opposed, and aldermen Ron McKenzie, John Hayes, Larry Ryan and Frank Carson in favor.

The chief concern of the negative voters appeared to be that the proposed centre would be incompatible with a residential area.

Young said if that type of activity was considered compatible it would have been listed as one of the permitted uses in the residential zoning category.

Said Tindall to the association's president, Robert Warren: "You would have no control over the growth of your activities."

Rejection of the application had been recommended by council's Advisory Planning Commission, whose report noted that the majority of activities would be scheduled between 9 a.m. and 5 p.m.

The association wanted to convert the house to provide a conference room, communication centre, library, craft rooms and arts and crafts display area. It estimated no more than 15 people would be using the building at any one time.

Warren told council that association members received no grants and had raised half the cost of the property — $46,000 — by profits from bingo games in Langford.

Such centres are needed to help those non-status Indians who are leaving the reserves, coming into the cities and finding it difficult to assimilate "or even survive," he said.

"We're not asking for our land back; all we want is a rezoning," Warren added drily.

Ald. Ryan said he felt the application was a "very sincere" one and would not conflict or interfere with the neighborhood.

But Glazier said he was convinced the proposed centre "would not fit into Pine Street."

Crash Victim Identified

Colwood RCMP today identified a taxi driver killed early Thursday in a two-car collision in the intersection of Millstream and Trans-Canada Highway as Gregory William McLean, of 211 Mary.

Gustav Niclaus Becker, 58, of 2110 Millstream, a passenger in the cab also died in the mishap.

An inquest into the double fatality will begin Monday.

250 HOUSES FOR SALE

Western HOMES Ltd.
1037 Cloverdale Ave. 386-3494

BIG! NEW! AND BEAUTIFUL
MANY FANTASTIC FEATURES! Custom Colonial Kitchen with 23'x13' Family Room featuring wet bar and fireplace.
4 bedrooms;
3 bathrooms;
2-car garage;
Make that move now and take advantage of low 10¼% financing. Builder will take trade. A golden opportunity at $99,500.
MLS 21683
For private viewing phone
Wilf Cotton and Terry Eden
386-3494 (24 hrs.)

BRENTWOOD SEAVIEW
200 YARDS FROM BEACH
$65,900
3 years old, 3 bedrooms on main, master with 2-pce ensuite, modern kitchen with south and west exposure and sliding glass doors onto a wrap-around sundeck. Dining room with panoramic view of malahat and Brentwood Bay. Living room with floor-to-ceiling brick fireplace, and the same panoramic seaview. Family room on lower level with brick fireplace, large foyer, recreation room, 2-pce bath on lower level, laundry area, workshop, completely landscaped, fenced rear yard, room for two cars plus a boat. A bright, well-maintained home in an interesting area. For details call Wayne Strandlund at 386-3494 or 478-4671. MLS.

NOW'S YOUR CHANCE
$44,500
—70'x100' lot;
—LR with fireplace;
—Separate Dining Rm.;
—Family Kitchen;
—Large utility and;
—Storage room;
—4 pce. bathroom;
—Sep. wired garage.
Located on no-thru street close to elementary school in Langford. MLS 22467. For private viewing phone:
Wilf Cotton and Terry Eden
386-3494 (24 hrs.)

EXTRAORDINARY 2851 HAGEL
Immaculate, impeccable, spotless and spacious are the remarks you will make — after you view this lovely 4-bedroom, 3 bathrooms, full basement home in Colwood Estates. Everything complete — move right in. This one has more than just lots of goodies. Call Ken Jensen 386-3494 or 592-9070. MLS 22411.

WHERE WERE YOU IN 1954?
If you were driving up 1055 Londonderry Road, this house was just being built. You would have seen the quality construction that went into this 1295 sq. ft., 3 bdrm. no-basement bungalow. Plaster thru-out, hardwood floors, F.P., attached carport, nice yard, new roof — vacant, looking for a new friend. $53,900. ML No. 22062.
Bill Wilson
386-3494 (24 hrs.)

NEW LISTING GORDON HEAD
$64,900
Situated on a quiet cul de sac this 3-year-old full bsm't beauty offers over 1700 sq. ft. finished. Large LR with FP, dining room, kitchen, 3 bdrm, 2 bath. Rec room or music centre for the hobbyist. A green belt of 1.16 acres belonging to the subdivision provides a delightful area for your children to enjoy. MLS 22668. View today before its too late. Phone:
Wilf Cotton and Terry Eden
386-3494 (24 hrs.)

PLAIN WHITE WRAPPER
Hides a value packed interior. 3 Bdrms., 2 baths, 3 appliances, fully carpeted, lots of storage and a basement. Add thermopane windows and balconies with seaviews. All for $46,900, kids, small pets and small down payment no problem. Come to 101 St. Lawrence off Dallas Rd. Sat. and Sun. 1:30 to 4:30. Terry Smollett will be pleased to show you through.
Terry Smollett
386-3494 (24 hrs.)

SSC SWINERTON STEWART CLARK
OPEN HOUSE
1050 FALMOUTH
SAT. 1-4 P.M.
$44,900
HIGH QUADRA AREA — Valuable view lot (78x150 avge). Nicely RENOVATED, stucco bungalow comprising 18x12.4 LR, spacious dine-in kitchen with adjoining laundry room, 3-pce. bath, 3 bedrooms — attached garage. Convincing VALUE for the discriminating buyer — but come along to see for yourself!! New Exclusive.
SID CONSTANCE
598-7781 Office 385-2481
ED JUPP
592-10138 Office 385-2481

OPEN HOUSE
4004 CAREY RD.
SAT. 1-3:30
$48,500
Thoroughly renovated spotless bungalow. Large living room with FP. Generous kitchen with access to spacious sundeck. Over 900 sq. ft. Living area besides partially developed attic. OOM heat — like new duroid roof — basement and nice lot. Should be seen for starter or retirement. EXCL. LYLE WICKS 477-5151 or 385-2481.

NAISH & SONS Construction Ltd.
478-3119
Builders of Quality Custom Homes
1. 2 new custom quality executive homes in beautiful park surrounded subdivision close to all amenities.
2. Colwood's most deluxe townhouse. Fantastic location.
3. 2 large deluxe new homes (1156 and 1298 sq. ft.) at cottage prices in country style Broome Hill.
4. Your dream home built on your lot with loving care.
Call Gail Jenkins
478-6458

BRENTWOOD — NEW BY builder. Living room with fireplace, dining room, kitchen, 3 bedrooms, 1½ baths, 4th bedroom plus bath roughed in, cathedral entrance, electric heat, sundeck, carport, large lot, no through road. Malahat view, 1030 Hollypark Rd. Open house Friday and Saturday 1-4, asking $51,900. 478-1056.

CENTRAL SAANICH
6922 SAANICH X RD.
Cedar, 15 years old, 2 or 3 bedrms., 2 baths. Privacy, interesting, convenient. Solid investment. 652-3753.

250 HOUSES FOR SALE

Montreal Trust

NEW LISTING
OAK BAY - SOUTH. Owner's have architecturally redesigned this Oak Bay home for their future years, now must move. Delightfully modernized throughout including the addition of a 2nd storey. Interesting windows and sky lights predominate from the liv. room to the all new master BR, studio and bath. Main floor offers 2 more BRs and 4-pce. bath. All new modern kitchen, built-in range, oven. This is a show home. Asking $84,900. MLS. For further info. and private viewing, dial:
386-2111 D. BECKNER 477-4954

Ideal Retirement Or Starter Home
Excellent location on Bragfoot area this 2-BR home has hot water heating, liv. room with fiplace, kitchen and din area with fam room in full basement. For appt. to view, please call: $49,900
386-2111 W. A. HOOKER 652-3634

Foreclosure Sale
$55,500
VIC-WEST 1½ yrs. old home with 2 BRs, plus 2 BRs downstairs, and partially finished family room with fireplace, liv room with fireplace, din area, full kitchen, 2 bathrooms. Electric heat. Close to all conveniences.
386-2111 W. A. HOOKER 652-3634

SEAVIEW MINI FARM
Modern custom built home on 1 acre in No. Saanich. Quiet country road with no traffic. 3 minutes to sandy clam beach. Sunny location backing on to fields. Rural zoning. Barn and large paddock used for horse. Charming liv room with antique brick fireplace and beams. Din area opening onto large covered sundeck. Kitchen with breakfast area. Utility. Large part finished rec room in ground level basement. 3rd BR or den. Big workshop. Big Carport. This is an immaculate home of excellent quality, designed for easy living. Ideal for lovers of horses, dogs, gardening, clams or just peace and quiet. ML No. 22442. $84,000.
656-3924 MAJOR LACE 656-2438

ESQUIMALT LAGOON
Immaculate 3 Bedroom split level has ensuite, attractive rock fplace, carport and deck, extra black top pad for boat or R.V. and many more fine features. Enjoy the wildlife in and around the lagoon, or the views of Mt. Baker, or the mouth of Esquimalt Harbour and the lagoon itself. You may look long and hard but you won't find better value than this for a low $69,500. Call and let me arrange an appt. to view:
386-2111 LARRY PRUDEN 477-7497

NEW LISTING
$42,900
Older cottage near Jubilee Hospital. Offering 3 BRs living room with fplace, w-w carpet, fridge, stove included in price. Low taxes. Land potential.
$49,000—Cozy stucco cottage located on Wicklow Street on large lot (52x198). 1 or 2 BRs, liv room with fplace, oil heated. Starter or retirement. More info. Dial:
386-2111 D. BECKNER 477-4994

mann
T. L. Mann and Associates Ltd.

NEW HOMES FROM $62,750
Ask about our guaranteed sale trade-in plan of your present house.
Leeds Place subdivision has all 3 bedrooms, quality family homes. Some landscaped and fenced. Many extras and varieties of styles and floor plans to suit you. No through streets, 3 cul-de-sacs. 2½ acres of parkland.
Visit our furnished display house, open weekdays 2 to 5 p.m. and 12 to 5 p.m. Saturdays.
Located off Lodge Ave. between Saanich Rd. and Quadra St.
At these prices it pays to make an offer. Full financing available to qualified purchasers. Vendor may carry a second mortgage. MLS.
OFFICE 598-5144

$36,000.00!!
for a 4-bedroom starter home. Try your low down payment of approx. $7,000. Why rent? 1274 Centre Rd. MLS.
GERRY MARTIN
Bus. 598-5144 Res. 477-7050

4 BEDROOMS BRENTWOOD
$65,900
Here's a bright tidy 8 yr. old home close to everything — shops, schools, bus, and good fishing. Over 1900 sq. ft. finished, this split-level home is just what you've been looking for. Located on a good size lot at the end of a quiet cul-de-sac. Your reasonable offer will be considered. New MLS.
KEN MANN
Bus. 598-5144 Res. 477-6773

OPEN HOUSE
SAT. - SUN.
1:00 - 4:00 P.M.
2546 SCOTT ST.
IN-LAW SUITE
Comfortable redecorated home — family kitchen, built-in cedar bookcase, fireplace, garage. Bonus — two stoves, fridges, washer, dryer and drapes.
There's nothing so sweet about a home like the right price.
$59,900
PHONE 595-6312

OPEN HOUSE
Sat. and Sun. 1-4. Colwood. $46,500. Two bedroom, family room, large lot, part basement. 572 Heatherly. 478-7525.

ARDMORE — BY OWNER
4 bedrooms, 0.96 acre wooded lot, 2130 sq. ft. on 2 levels, 2 baths, family room, den, enclosed garage, covered sundeck. Close to swimming beach. $98,500. 656-5170.

LUXURIOUS, 3-BEDROOM townhouses. Woodburning fireplaces, wall-to-wall carpeting, drapes. Financing arranged. Call 474-1324 or 385-3811.

250 HOUSES FOR SALE

Green Acres
4½ PER CENT
EXCLUSIVE RESIDENTIAL
HENDERSON REALTY LTD.
385-9741 (anytime)

GORDON HEAD EXTRA VALUE
Just listed, a 3-year stucco home. 3 bedrooms, 1½ baths, living room with fireplace, large bright kitchen with built-in dishwasher. High bright basement, carport and located on quiet cul de sac. The price only $55,900.
385-9741 STAN TRONT 477-2829

$42,500
Deluxe 3-bedroom Esquimalt condominium near Esq. Centre. 1177 sq. ft. Fridge, stove, drapes, included in this low assessment, well insulated and quiet suite.

$45,500
Price Reduced, value increased. Near Town and Country. 2-bedroom renovated no-step home. Beautiful wall-to-wall carpet in B.R.'s New 100 amp wiring. Much more. Only $2300 down.

$45,000—DUPLEX
Each suite has 2 bedrooms, living room, kitchen and bath. Full basement, too. Corner lot. Great investment!

STRATA DUPLEX
$61,900
Only ½ block from Esquimalt waterfront. Just this one left! 1100 sq. ft. plus full bsmt. Sunken living rm. with floor-to-ceiling fireplace. Ensuite bath. Quality construction.

CITY LIVING NOT YOUR BAG?
Then look across Sooke Harbour at the picturesque fishing village scene from every window of this unique post and beam home on Tideview Rd. in East Sooke. 2 large bedrooms, huge fireplace in pictured-windowed living room, 2 very private, concrete walled coves for boat moorage and one acre of beautiful grounds. Large heated workshop for the hobbyist, too! What price could the vendors ask for all that peace and seclusion? Only $90,000. Call to view:

To view these and other comparable properties, call:
LORNE PEASLAND
385-5026
BOB LANGTON
595-2967

OAK BAY SOUTH
See this excellent 2-B.R., full-basement home near Windsor Park. Well built and in beautiful condition. Extra large lot, $69,500. MLS.
FRED SUTTON 652-1857

DUPLEX — ESQUIMALT
Older character two-level duplex on excellent lot in quiet area. Requires renovation. Asking $45,000.
V. C. WOODWARD
385-9741 or 384-4891

P.R.B
P. R. BROWN AND SONS LTD.
"The People To See"

NEW ON MARKET
NEWPORT AVE.
OAK BAY — $69,500
4-bedroom reverse plan family home next to Victoria Golf Club fairway. Interior needs redecorating. Exclusive.
DAVID SCOTT
385-3435 479-4405

ARCHITECT DESIGNED
$120,000
. . . and has a commanding view of the islands from high in Cordova Bay. Here's a few of the many features:
—Air conditioned with electric element and humidifier.
—Special insulation.
—Tar and Gravel roof designed for second storey.
—Special taps and washbasins.
—2 bedrooms. Ensuite.
—No step. Extra wide door.
—Built-in china cabinet.
—Appliances included.
—102.34 ft. road frontage.
—Underground wiring.
—Clear title.
Built in 1970. Mediterranean style. Immaculate. Exclusive with:
Messrs.
K. O. MOORE or D. WAGNER
385-3435 anytime

ARDMORE WATERFRONT
Superb waterfront on Saanich Peninsula — over ½ acre. Rectangular residence designed to take full advantage of its waterfront setting with a fabulous view. Built for a family, the rooms are well proportioned and planned. The house lends itself equally to small or large scale entertaining. Asking $155,000.
385-3435 JOHN EVANS 477-4452

OAK BAY
Split-level home with an outstanding view — near the Uplands golf course. Immaculate. 3 bedrooms, family room and a large sundeck. Basement and a double garage. Asking $105,000.
385-3435 JOHN EVANS 477-4452

GLEN LAKE
Just listed a surprising property. It has to be seen inside to appreciate the lovely living room with large white brick fireplace. The spacious kitchen with dining area, loads of cupboards. Two bedrooms. Modern bathroom. Full high basement, wired and plumbed for washer and dryer. Sundeck over carport. Room at rear for camper, boat or extra cars. Price $52,500. Call Mrs. Hartt 385-3435 anytime.

Engineered Homes
WELCOME TO OUR NEIGHBOURHOODS
CEDAR SHORES
IN
CENTRAL SAANICH
CAMPUS VIEWS
IN
GORDON HEAD
NORTHRIDGE
IN
ROYAL OAK
YOUR LAST CHANCE TO OWN A NEW HOME IN NORTHRIDGE TERRACE. JUST NINE HOMES STILL AVAILABLE. FOLLOW THE ORANGE SIGNS OFF VANALMAN TO OUR
SHOW HOME
OPEN FOR INSPECTION
2-7 P.M. Weekdays
12-4 P.M. Sat. and Sun.
To View at Your Convenience
Please Call
Harry Atkey Ron Cherway
598-1737 or 479-4949

Engineered Homes
385-6211 or SHOW HOME 479-2611

ESQUIMALT BY OWNER
Situated on a nice high duplex lot with some water view, large character dining room with fireplace, living room with fireplace, remodelled kitchen, 4 bedrooms (1 down, 3 up), new carpeting, new 200 amp service and large sun porch, $58,000. 383-6505, 383-7371.

BY OWNER — COLWOOD LAKE
5-year-old custom built home. 3 bedrooms, 1½ baths, large family room, large fenced yard, many extras. Immaculate condition. No agents please. 478-7107 or 382-0344. $75,000.

250 HOUSES FOR SALE

HOMEFINDERS wall & redekop
577 Culduthel Rd. 386-2911

Open Houses
8020 Arthur Drive
(Central Saanich)
SATURDAY, 1:30 - 4:00 P.M.
Spacious entertainment size liv. rm. with unique stone fireplace, large dining rm. both with spectacular water views, large wrap around den plus deck from bedrms. Total 3 bedrms., 1½ baths, family rm. with fireplace. A home for a family that likes wood. MLS 21822. Asking $74,900, but will consider offers.
POLLY HIGGINS
386-2911 or 592-4111

REDUCED TO $52,900
3884 Cedar Hill
FRIDAY and SAT., 1 - 4 P.M.
What can you get in Gordon Head for $52,900? 4 bedrooms — huge country kitchen with fridge, stove and dishwasher included. Full basement for further development — large living room with open fireplace — secluded oversize lot near schools, shopping and transportation — all that is required is a little TLC (and some painting)
HEATHER WILDE — 477-5929
MARTHA WONNICK — 477-2641
OFFICE — 386-2911

964 Cloverdale Ave.
FRIDAY and SAT. 1 - 4 P.M.
REDUCED to $58,900.00
Vendors are leaving the country. Tastefully decorated and spotlessly clean three bedroom, basement home. An ideal family home at an affordable price. Bright and cheerful kitchen, cozy living room with attractive corner fireplace. Active recreation room downstairs and the rest of the basement has been partially completed. Drive-in garage and good-sized lot ideal for children.
HEATHER WILDE—477-5929
MARTHA WONNICK—477-2641
OFFICE—386-2911

2575 Wentwich Rd.
SATURDAY 1-4 P.M.
Tri-level split! 1785 sq. ft.! Unique, one of a kind floor plan! Enjoy fireplace and bar? SEE THIS! Want a 36 ft. recreation room, fireplace and bar? SEE THIS! Need a 2 car garage and workshop? SEE THIS! Must have a large garden and fruit trees! SEE THIS! Situated on .41 of an acre. Watch for the signs on Trans-Canada at Selwyn Rd. or Millstream. MLS 22359.
SHIRLEY MOLLBERG
386-2911 478-5327

3729 Raymond S.
FRI., SAT. 1:30 - 4:30 P.M.
Very nice. SPLIT LEVEL home on 70x186 secluded lot. Fruit trees galore, greenhouse, tool shed. Large living rm. with fireplace. Party size dining room, huge kitchen and eating area, 3 good size bedrooms, 4-pce. bath. Very large rec room. Wall to wall carpeting over hardwood floors.
HAROLD BARBER
386-2911 or 479-6479

Island Homes Ltd.
2904 DOUGLAS 386-7545

OPEN HOUSE
OAK BAY
1773 ARMSTRONG
(off Cranmore)
SAT. 1:30 to 5
One of those better built homes consisting of through hall, spacious living rm, separate dining rm, updated kitchen. Three bedrms and 4-pce. bath on main floor, concealed stairs up to two pleasant bedrms. and two-pce. bath. Full basement, oil hot water heat, drive-in garage, large easily maintained garden. Close to all levels of schools, beach and stores. See it before you buy. Asking $79,500. Mr. Drew in attendance. 386-7545 or res. 592-0927.
P.S. If your home is too small would consider trade.

OPEN HOUSE
360 KINVER
SAXE POINT
SAT. 1 - 4:30
Lovely 2-bedroom home with full basement. Large landscaped lot, 10 fruit trees. Full price, $57,500. Lloyd Ellis in attendance. 658-8222.

OPEN HOUSE
SAT. 1:30-4:30
2849 PARK VIEW
Look behind the Granite fence and this is what you find! A cosy 2 bedrm, part basement, plumbed W-D home. Living room is W-W and rock fireplace; 4-pce. bath, fantastic 17.6x11.6 kitchen with Crestwood cabinets, double S-S sink, sliding glass doors to sundeck. Lovely view of Gorge waters. Sep. garage and workshop, small greenhouse. Easy care lot. Asking $50,900. ML No. 22073. For prior viewing call Bruce McIlroy. 386-7545.

HOBBY FARM
With a nice country setting in a choice location. Exceptionally well planned home only 8 yrs old, 2½ acres with good pasture, garden, well and small barn. Priced for quick sale at only $129,500 MLS. Call Ron Crow (anytime). 592-4989.

Century 21
MAYFAIR REALTY
Mayfair Centre
386-2955

OPEN HOUSE
SAT. 1:30-4:30
SHAWNIGAN-MILL BAY RD.
(Left, 1 mile from Trans Canada Hwy.)
Take a break and come and see this 2-acre property with brand new full basement home. If you have ever desired a very nice home with enough land around to give you a feeling of independence at an affordable price, then you should view this choice property — a 30-minute drive from the city. $63,900.00. JACK WILLIAMS, 386-2955 or 479-1163.

LANGFORD
3-BR starter bungalow. Older character home with dark wood, stained glass and shiny H-W floors, over 1100 sq. ft. with large living-dining room with F.P., redone kitchen. Separate utility area. Priced at $45,900. For viewing call PETER SYKES, 386-2955 or 382-3216.

SSC SWINERTON STEWART CLARK
IDEAL STARTER
Over 900 sq. ft. — 2 BR home completely renovated — spotless. Spacious LR, FP, roomy kitchen, large BRs. Nice sundeck. Additional 300 feet partially developed in attic — used as children's play area. Basement. Hot air heat. Transportation at door. Pleasant district. LYLE WICKS 477-5151, 385-2481.

FOR SALE BY OWNER
New house, 3 bedrooms, 2746 Roseberry, Simpsons-Sears area, 386-2373.

250 HOUSES FOR SALE

WESTMONT REALTY LTD.
920 HILLSIDE
386-6796

OPEN HOUSE
SAT. 1:30-4:30
1722 SPRUCEWOOD
I invite your comparison as to the quality of construction and finishing on this new, larger than average home. Special features include extra special kitchen cabinets with a large eating area in the kitchen. The larger than average dining room and living room are covered with luxurious carpet. 3 bedrooms master with ensuite. The full basement is completely roughed in all ready for finishing complete with second fireplace, 3 piece bath. This is a good value at full price of only $72,900.
386-6796 JOHN BUNYAN 383-7777

OPEN HOUSE
SAT. 1:30-4:30
1573 ARBORDALE
Attractively new — custom designed 3 bedroom home on a corner lot setting. Perfect daylight basement for fast easy development. For more information call:
386-6796 ARNOLD MARR 477-6233

OPEN HOUSE
SAT. 1:30-4:30
4084 TRACEY
Very attractive 3 bedroom home in the quiet Lakehill area. An easy care but attractive lot is a nice feature. There is a fourth bedroom plus a partially finished rec. room with roughed in fireplace. The master bedroom has ensuite plumbing. Realistically priced at $62,900. MLS 21239.
For further information call:
386-6796 BILL SIDHU 477-5382

OPEN HOUSE
SAT. 1:30-4:30
3622 TILLICUM
Try $3,000 down on this fine accommodation. Tired of renting then be your own landlord. This townhome comes with washer, dryer, stove and fridge. There are also three bedrooms and one and one-half baths. 2 level home with your own backyard. For more information:
386-6796 KEN WRIGHT 598-2183

QUIET CUL-DE-SAC ONLY $68,900
New 3 bedroom home with one and one-half bathrooms, 2 fireplaces, partially developed basement for rec. room, bedroom, and drywalled. Grounds leveled for seeding, take advantage of low mortgage on a new home.
386-6796 KEN WRIGHT 598-2183

UPPER SLOPE AVEBURY TERRIFIC VIEW
4 year old 2 bedroom home features spacious easy access entrance. Handy washer and dryer off kitchen. Developed rec. room, built in garage. Landscaped and fenced. A must to see.
386-6796 ARNOLD MARR 477-6233

LIKE NEW
Why rent when you could own this 3 bedroom all new inside, tudor style outside. Try $3,000 down and vendor will make a deal. Asking $54,600. MLS 21847.
386-6796 KEN WRIGHT 598-2183

UVIC AREA
$62,900
3 bedroom home on a quiet street with rec. room, 4th bedroom and 2 piece bath in basement. Extra wide driveway allows room for boat, trailer or camper. MLS 21237.
386-6796 BILL SIDHU 477-5382

COLWOOD CHARMER
Immaculate two bedroom bungalow snnugled amongst fir trees on a large lot on a quiet street. The living room is spacious, with wall to wall carpet, and a nice fireplace. Most of the interior finishing is in wood panelling. Worth seeing at $44,900. MLS.
386-6796 DAVE TAYLOR 384-2718

OFF ROCKLAND
A superb new home in one of Victoria's most prestigious areas. Over 1500 sq. ft. on the main floor and 1200 sq. ft. down. Four bedrooms, three bathrooms, den, office or 5th bedroom. Beautiful finishing throughout. There are too many special features in this home to name them all. Give me a call and go and view them all. Give me a call and go and view them all.
386-6796 DAVE TAYLOR 384-2718

david burr LTD.
655 Fort St. — 384-9335

WANT TO BUY A PARK?
Here's a better idea. Buy 1847 sq. ft. of contemporary living, secluded and surrounded by (approx.) 12 acres of wilderness parklike property — and maintain only the (approx.) ½ acre that belongs to you. (The rest is Portage Park and they won't sell). Sooke?? Gulf Islands?? Would you believe a hop and skip from the GORGE. 3 bedrooms and den, separate dining room, 2 bathrooms and extensive cedar design inside and out. MLS 21182.
$73,500
MICHAEL BURR
384-9335 598-2079

TRANQUILITY TRANQUILITY PEACE AND QUIET
Close to town, close to schools, close to lakes, close to an ideal situation. Almost ½ acre in the Beaver-Elk lake ridge area. 3-bedrooms on the main, with one in the full basement, lovely kitchen with eating area beside patio-sundeck featuring extensive pastoral views. MLS 22355.
$73,500
MICHAEL BURR
384-9335 598-2079

A PAIL AND A WORM
Won't catch you a salmon at Brentwood, but a drive by this home a block away will have you hooked. All rooms from the kitchen, bathroom, dining room through the 3 bedrooms on main are large. The full high basement has one bedroom finished and roughed-in rec. room, family room, etc. For immediate sale, reduced to:
$59,850
MICHAEL BURR
384-9335 598-2079

OPEN HOUSE
Sat. and Sun., 1 to 4
3834 Saul Street. New 3-B.R., large feature brick F.P., carpet throughout, double carport, large wrap-around sundeck. View overlooking Quadra, $67,900. Candu Construction Ltd., 384-6368.

SOOKE—BY OWNER
Three-bedroom, master ensuite, new, finished basement, two fireplaces, wall-to-wall, electric heat, patio, carport. 642-5953.

QUADRA SCHOOL AREA, 3 BEDrooms up, 1 down, 12,000 sq. ft., hot water heat, full basement. To view, phone 386-1006.

250 HOUSES FOR SALE

WHITTOME'S
ROYAL OAK BRANCH
4520 W. Saanich Rd.
479-1667

2 Brs plus 1 Dn
2 Fireplaces
$55,900
OPEN TO VIEW
FRI. & WEEKEND 1:30-4:00
531 DUMERESQ
FOR SALE THIS WEEKEND ONLY
AT THIS REALISTIC PRICE
Your chance to buy into a good neighborhood close to schools, bus and shopping. Bright 20 yr. old, over 1100 sq. ft. home; — lge. LR with in-line DR. Spacious Kit. with E.A., Red. room, 2nd F.P., extra BR, workshop and laundry down. ACT QUICKLY ON THIS EXCELLENT BUY!
479-1667 Cathy Atkins 479-5427
479-1667 Brian Brown 386-1234

ESQUIMALT
Clean, Cute 'n' Cozy
2 bedrooms; w-w throughout; 4 pce. bath. Kitchen with E-a. Laundry area — large lot. Esquimalt area close to Gorge golf course. Offers to $42,900.
479-1667 DOUG RELF 479-5761

CONVENIENT LOCATION
$45,900
Attractive 2-bdrm. cottage. Living room, large kitchen with eating area. Located on high treed lot, close to all amenities. MLS 22026. To view call Anna Chandler, 652-1270 or 479-1667.

3084 MILGROVE
Situated on Milgrove on a corner lot with lots of room for vegetable gardening. — 2 Bedrms. on main floor. Living room has FP. 2 bdrms. up need completing and Bsmt. has 1 or 2 bdrm. with 3-piece bath and setup for Mom and Dad. Extra parking, off side street. Fully fenced. Offered at $55,000. To view call: Lillian Hendy — 479-1667.

1.18 ACRE
Room for a few chickens, lots of space for large vegetable garden, some fruit trees and grapes there already. There's a barn and shed, separate garage for the workshop type man. Older house with good kitchen, laundry room and 2 bdrms. There's even a well for garden watering as well as being on municipal water. Being offered at $57,000 and situated close to the elementary school on Happy Valley Rd. To view call Lillian Hendy 479-1667.

GORDON HEAD
Brand new executive home with over 1500 sq. ft. on main floor. LR with floor to ceiling white rock fireplace; dining room; well-spaced kitchen with built-in dishwasher and divided eating area. Master en-suite; full basement with extra fireplace. Large treed lot on quiet no-thru street. Asking $107,000.
PLUS:
Also new, 4-level home with high sea views, 4 bedrooms; 3 bathrooms; 2 fireplaces; built-in dishwasher; vacuum system, double carport; large lot, no-thru street. Asking $129,000.
479-1667 Joan Hopper 652-3103
388-4271 Donna Valikoski 384-2057

NEW LISTING
Excellent value offered in this 4-bedroom split-level home on cul-de-sac in Brethour Park. LR with fireplace, dining room; kitchen, laundry room. Master en-suite plus 4-pce. bath and 2-pce. on lower level. Finished family room, carport and fenced lot. $55,900. MLS. lot. $55,900. mls.
479-1667 Joan Hopper 652-3103
388-4271 Donna Valikoski 384-2057

$47,500
Excellent location on quiet cul-de-sac, half-duplex with three 4-pce. bath; Living room, dining room and kitchen, completely carpeted; full basement with finished rec. room: Laundry area; fully fenced lot — close to all amenities. Prime condition. For viewing please phone:
479-1667 Joan Hopper 652-3103
388-4271 Donna Valikoski 384-2057

J. H. Whittome & Co. Ltd.
Royal Oak Branch

JACK MEARS OAK BAY REALTY LTD.
"The Professional People"
2194 OAK BAY 598-3321

OPEN HOUSE
SAT. 2:00 to 4:00
4402 ELNIDO PLACE
MT. DOUGLAS PARK
—Circle this one for Saturday
—3 Bedroom
—Large kitchen, dining room, living room with fireplace
—1½ baths
—Full high basement.
—Terrific value at $69,900.
For further details call:
HANNE PRIMGAARD at 598-3321 or 598-5812
CONNIE O'REGAN, 598-3321 or 592-0454

VIEW ROYAL COUNTRY SETTING
$62,900
Three-bedroom home with living, dining, kitchen plus breakfast nook, overlooking large sundeck. Plus a full high basement. All this situated on a large lot plus many extras. For viewing please contact: BILL MOHR, 598-3321 or 598-6716, HAROLD WHILEY.

THIS IS THE BEAUTIFUL HOME YOU'VEE BEEN LOOKING FOR
it's lovely to look at from the outside. It's even more lovely inside! ½-mile east of Mt. Douglas Park with ocean views and Mt. views. The present owner carefully built the house 9 years ago and then created outstanding landscaping around it. Wait till you see it! The house features a designers dream interior of 4 large bedrooms, 2½ bathrooms, family room with fireplace and much more over its 2400 sq. ft. This is a new exclusive listing at the attractive price of $86,500. Don't pass this one! JACK PETRIE at 598-3321.

A DELIGHTFUL FAMILY OR RETIREMENT HOME SITUATED IN THE BEAUTIFUL UPLANDS
This home built in 1949 sits on .436 of an acre which backs onto the Uplands park (about 75 acres). Offering 4 bedrooms (fourth being upstairs, could be playroom, study); 3 bathrooms (master en-suite); living room which opens onto patio and back garden (southern exposure); separate dining room, family room; kitchen which was remodelled in 1974 includes all quality appliances. A few features — wall to wall carpets, oil hot water heating (new furnace 1975), workshop, large attic, close to public transportation — yacht club — golf course. Being offered at $145,000. (attractive financing). By appointment with : PETER NASH at 598-3321 or 592-3473.

LEVERTON RLTY.
385-8012

250 HOUSES FOR SALE

SINCE 1887 Pemberton, Holmes Ltd.
1000 Gov't. St. 384-8124

OPEN HOUSE
2091 BYRON ST.
SAT. 1:30-4:30 P.M.
OAK BAY (off Foul Bay Rd.) View this delightful 3-bedroom, 1268 sq. ft. home and studio with picture windows. Immaculate, artistic decor, W-W carpets. Photographic dark room, secluded backyard, S.W. exposure. Quiet street, close to OAK BAY REC. CENTRE, shops and Bus. Priced right at $65,500. For extra viewing please call: MILDRED STAPELLS 384-8124 or 384-8075, pager 506.

OPEN HOUSE
2323 Hollyhill Place
SAT., FEB., 12th, 2-4 P.M.
For the convenience of those seeking a new look in the home they wish to buy. This one is drastically different and offers 3 floors of unique design. SEAVIEWS from each floor and planned for a family with school-age children. If you are able to invest $160,000 in your home this one is brand new and still offers many options in flooring and decor. Come and see it for yourself. MLS 17610. MR. GREENE in attendance. 384-8124 and 385-0795.

IMPECCABLE
Is the impression you get as soon as you enter this attractive split level bungalow high on
PAUL'S TERRACE
Completely and attractively finished inside and out, it will appeal to the retired couple who appreciate quality and seek a home with MAGNIFICENT SEAVIEWS. For full information on this beautiful property priced at $106,000. MLS 22066. Just call MR. GREENE at 385-0795 or 384-8124.

$43,500
Super smaller home on large attractive view lot on quiet street off McKenzie. Excellent possibilities to build extensions. Recently renovated throughout. Lot may be rezoned to duplex — GOOD holding property. DOUG ORR, 477-5649.

$52,500
Solid 25-year-old bungalow looking for new owner. 1286 sq. ft. on main floor. Rec room with fireplace, bedroom and lots of space for development down. Nicely located on busier street. Douglas-McKenzie area.
DOUG ORR 477-5649 Res.

Bayshore realty ltd.
386-6424 1006 fort st.

Open House
Sat. 2-4 p.m.
927 Nicholson
(Off Quadra)
CUSTOM BUILT EUROPEAN DESIGN. Uniqueness and comfort are just some of the features. Over 1,300 sq. ft. of luxury. 3 bedrooms, 2 full bathrooms. Rock raised hearth fireplace in living room with beamed ceilings. Dining in-line. Parquet entrance hall. Cedar cupboards in kitchen with eating area. Potential in-law suite in basement of further development. Easy care lot. Quality fixtures, burglar alarm system, built-in dishwasher. Asking $84,900. MLS 22049.
Syl Shumka
388-6424 (Res. 595-1337)

Open House
Sat. 1:30-4:00
751 Newbury St.
Impeccably maintained 3-bedroom bungalow situated on extra large landscaped lot with fruit trees and valuable shrubs. Broadloomed throughout. Spacious living room with attractive brick fireplace. Completely updated kitchen. Full basement, partly developed. Drive-in garage. Excellent financing. MLS 21617. $53,500.
John M. Hunter
388-6424 (Res. 592-6073)

Brentwood Heights
$89,900
This lovely treed subdivision lies high on the hill between Brentwood Bay and Butchart Gardens and offers one of the loveliest settings in all of Brentwood. Darling west coast modern design with natural cedar siding, vaulted ceilings, skylights, open staircase to upper level. Modern living with practical luxury on over 1,700 sq. ft. of finished area. Fully modern kitchen with eating area is Jenn-Air equipped. Part basement offers space for a family room and 4th bedroom. The upper level has a 4-pce. and a 2-pce. bath while the laundry area off the kitchen also has a 2-pce. The finished touch to this fidy little package is a two-car attached garage. With 11,000 sq. ft. of lot and this stunning home, you can't go wrong. STILL UNDER CONSTRUCTION — CHOOSE YOUR OWN CARPET.
Barry Bowes
388-6424 (RES. 383-1540)

VICTORIA REALTY LTD. — 386-3585
WEEKEND
Open Houses
3002 FIFTH ST.
SAT. 1:30-4:30
(Corner Summit)
GOOD SOLID 2-bedroom home. Extra large attic could be developed. Attractive corner fireplace in the living room, kitchen with eating area, ¾ basement with drive-in garage. MLS 22402. A must to see inside. Price $42,900.
DAVE ROBERTS
477-1317 386-3585

SATURDAY 1-4
3 NEW HOMES
Are you looking for a new home in Gordon Head? Be sure to view these quality Hucker Homes. Spacious, sep. dining room, double plumbing, full basement ready for development, double carport with sundeck. Located at 4386 and 4396 Tyndall and 1764 Halliday. Priced from $65,900, offers, trades considered. MLS. For details call Leo Van Dyk, 386-3585, Res. 479-6264.

SATURDAY 1:30-4
593 PHELPS
(follow signs from Bellamy and Highway)
ASKING $53,500
Bsmt. bungalow in immaculate condition throughout. Living room with fireplace, "L" dining room deck. Dandy kitchen with dinette with sliding glass doors to sun area, 3 good bedrooms and 4-pce. bath. Basement with 2 more bedrooms, plumbed for automatic washer and extra toilet. Attached port and double width blacktopped driveway for addiontonal parking. Excellent location, terrific value. For appointment call Jack Lidstone or Morris Lund, 386-3585 anytime. MLS.

CORDOVA BAY
Near Sayward Beach, golf course at rear, modern, family home, huge, fenced garden, four bedrooms, three bathrooms, playroom, den, two fireplaces, formal living-dining room, shake roof, sundeck, double carport. $79,500. Drive by 5348 Parker Avenue, view by appointment only. 658-8830.

3-YEAR-OLD TRI-LEVEL HOUSE, Shawnigan Lake Village, ½-acre lot, 4 bedrooms, rec. room, old brick fireplace, enclosed sundeck, deadend street, $57,900. 112-743-9330.

3-BEDROOM 1½ BATHS ON quiet street facing Hyacynth Park close to all school levels 8¾% mortgage. 479-8938. No agents.

250 HOUSES FOR SALE

Moody & Mason REALTY LTD.

Juan de Fuca View
High up on Broom Hill overlooking all around you with a view clear across the Straits to the Olympics sits this fine three-bdrm home, just a year old with open brick fireplace in living room, good dining area, a kitchen you'll really enjoy with lots of cupboards and good eating area. It's immaculate, the outstanding home in this location. Oh yes, wrap-around deck to enjoy that view. $62,000. M.L. 22549.
PETER MASON
386-7771 477-9318

CEDAR HILL
Well renovated four-bdrm home close to community centre. You'll enjoy the plushly carpeted main floor with big living and dining areas, two good bdrms, third and fourth up. Brand new bsmnt. roughed in plumbing, full 8 ft. high for further development. Asking $55,000.
PETER MASON
386-7771 477-9318

A.H.O.P.
$45,000
SINGLE FAMILY
Your choice of five new homes in a rural Sooke development. The location is great, its a brand new nicely treed subdivision close to Wh

Good Mornings
Bowman 6 till 10am
CFAX 1070

Victoria Times

93rd YEAR, No. 205 — VICTORIA, BRITISH COLUMBIA, FRIDAY, FEBRUARY 11, 1977 — 15 CENTS DAILY, 30 CENTS SATURDAY

Did You Know
PETER POLLEN FORD
IS # 1 IN NEW VEHICLE SALES ON VANCOUVER ISLAND
(Source R. L. Polk, Registration)

Two Dead In Shooting

Two people — a young woman in her 20s and a man — are dead in an apparent murder-suicide today in Victoria.

The woman was shot as she arrived at work at a medical centre at 3042 Shelbourne.

The body of the man, victim of an apparently-self-inflicted gunshot, was found about an hour and a half later on Mount Tolmie.

The woman's body was found slumped on the seat of her car about 10 a.m.

Victoria police Inspector Angus Stewart said she had been shot once in the head.

Officers found a rifle lying near the man's body.

Identity of the two victims is being withheld.

The man's body, found by two teenagers who had gone to the Mount Tolmie area to study, was located near the parking lot.

The woman's body was slumped across the seat of her Volkswagen car in a parking slot at the medical clinic.

The shooting is believed to have occurred some time between 9 and 9:30 a.m.

The windshield of the car was shattered, apparently by the bullet which killed the woman.

There were no witnesses to the slaying.

But Frances Specht, attendant at the Shell service station on Hillside adjacent to the clinic, said she heard a bang sometime between 9 and 9:30 a.m. but thought it was a tire exploding.

She turned towards the clinic, saw the small car but didn't notice the windshield was smashed and thought nothing about the incident.

Albert Vander Meer, who lives in a house beside the clinic parking lot, said he also heard a loud noise at about 9:30.

He said it sounded like a backfire and he didn't think any more about it.

EGG PRICES UP A PENNY

Egg prices will go up another penny on Monday as a higher rate to the farmer is passed along through wholesale and retail levels.

The increase will be general across the province.

The retail price will rise to about $1.02 for grade A large eggs, three cents per dozen higher than Vancouver. The Victoria wholesale price is 98 cents per dozen, two cents above Vancouver.

Retail prices vary sharply across Victoria with some stores charging up to $1.10.

1971 DOLLAR WORTH 65c

Price Index Jump Highest in a Year

Times News Services

OTTAWA — A sharp rise in food prices in January pushed up the consumer price index at its fastest rate since late 1975, Statistics Canada said today.

The increase had the effect of lowering the purchasing power of the 1971 dollar to 65 cents. Cost of living figures are based on 1971 prices.

Finance Minister Donald Macdonald said today Canadians can expect higher food costs for the remainder of 1977 although the rate of inflation should be contained to six per cent at the end of the year.

Under opposition questioning in Parliament following the release of the consumer price index, Macdonald said the government had already anticipated the increases in the cost of living.

The index, the most commonly used measure of inflation, jumped by nine-tenths of one per cent last month from its December level. It was the largest increase in a single month since November, 1975, when it rose by the same amount.

For the 12 months to January, the index was up by 6.1 per cent. While this is higher than the 5.8-per-cent 12-month rise up to December, it is still well below levels of a year ago, when th index was rising by about nine per cent for 12 months.

Food prices alone rose by 1.2 per cent in January from month-earlier levels, largely because of seasonally higher prices for fresh vegetables. Consumer costs for poultry, coffee, chocolate bars, soft drinks and restaurant meals also increased.

The costs of owning or renting a home also jumped, and electricity rates in many urban centres were higher for residents. New automobile prices were pushed up by dealers and movie admission prices were increased.

Many of these items are likely to continue a strong price rise in coming months.

For example, the Anti-Inflation Board has warned that crop-killing frosts in Florida in recent weeks will result in higher prices here for fruits including oranges and tomatoes. The board is urging that consumers switch to canned substitutes because in the next two months prices on supermarket shelves will be higher.

Coffee prices are predicted to rise sharply by the end of the year.

Lower food prices had been the key restraining influence on the inflation rate throughout 1976, permitting the federal government to more than meet its inflation target of eight per cent.

In the U.S., wholesale prices rose 0.5 per cent in January, a continuation of the inflationary pace of recent months.

SNAKES CHOKE TRAINER

NAPLES, Italy (UPI) — Two 12-foot pythons strangled their trainer before hundreds of horrified spectators during a circus act, said police today.

Yugoslav-born Janco Simba, 30, started his act Thursday night in which the pythons intertwined themselves round him. Suddenly he started screaming for help.

Other performers hacked the pythons off Simba wih axes but he was pronounced dead on arrival at a Naples hospital.

MAIL DELAY AGAIN FOILS PUZZLE FANS

Once again the mails have fouled up the Prevue section Payoff Puzzle. The correct solution to last week's puzzle didn't arrive in time for inclusion in today's Prevue and the judges are unable to announce whether or not there was a winner.

This means the prize for this week's puzzle, on page 3 of the Prevue section, could be worth $300 or just $50. The solution will be published in the daily paper as soon as it is received.

—Bill Halkett photo

HEARTS 'N FLOWERS time is almost here — it's Monday actually — and young smoothie Troy Davies, a Grade 3 pupil at Blanshard Elementary, decided to jump the gun with frilly Valentine for substitute teacher Mrs. Mary Head. Local stores report brisk business in cards, candies and gifts.

WOOD ALCOHOL TO DRIVE CARS?

OTTAWA (CP) — Methanol, or wood alcohol, which can be used to help power automobiles and other forms of equipment could be produced in large quantities from Canada's surplus forest materials, says a preliminary report released Thursday by Romeo LeBlanc, federal fisheries and environment minister.

The report, prepared for the ministry by Intergroup Consulting Economists Ltd. of Winnipeg, says that with favorable tax treatment methanol could be manufactured profitably at a price competitive with that of gasoline.

Methanol can be used alone or as a blend with gasoline. Unblended, its use would require basic design changes in motors but in blends of up to 20-per-cent methanol, only minor, inexpensive alterations would be necessary.

The report adds that the blended fuel might reduce emission of pollutants significantly.

Using a blend of 15 per cent methanol and 85 per cent gasoline, the report says, there is more than enough surplus wood to meet Canada's projected motor fuel requirements at the end of this century.

The surplus referred to in the report includes tree species unsuitable for other uses, waste from tree-cutting, bark, sawdust, and trees which are part of the annual allowable cut from Canada's forests but not expected to be used by the year 2000.

76 Jobs Ticketed For Area

Canada Manpower today announced the Victoria area has been allocated $456,000 to create 76 new jobs in the first phase of the Canada Works program.

The Victoria-Oak Bay area will get $289,000 to hire 48 people while Esquimalt - Saanich will get $167,000 for 28 jobs.

Canada Works is replacing the Local Initiatives Program. Most of the Canada Works jobs will continue for the duration of the year and some will be for a full 52 weeks.

Announcement of approved projects will be made in March and work will start on April 4.

Projects include park maintenance, construction on reserves and a wide range of social services including mental health aides and assistance to handicapped people.

A second round of grants will be announced in August for additional projects.

The Nanaimo-Cowichan area was allocated $281,000 to create 47 immedjate jobs while Comox-Alberni got $467,000 for 78 jobs.

Organizations may submit ideas for projects and the first hiring is from the welfare ranks and from the Unemployment Insurance Commission rolls.

The program is administered by the job creation branch of Canada Manpower.

B.C. Tel Head Quits

VANCOUVER (CP) — Basil Beneteau, chairman and chief executive officer of B.C. Telephone Co., resigned Thursday and Gordon Macfarlane was named to succeed him.

Beneteau said he was stepping down to join Northern Telecom of Montreal, which manufactures telecommunications equipment.

His decision to resign was based solely on a desire to return to a manufacturing organization, Beneteau said, and not because of any dissatisfaction with B.C. Tel.

Mr. Beneteau is taking a position as executive vice-president of marketing for Northern Telecom.

Mr. Macfarlane had previously been president and chief executive officer of Automatic Electric (Canada) Ltd.

Mr. Macfarlane had been with B.C. Tel 26 years before leaving last year to take the top position with Automatic Electric of Ontario.

Warm Winter Costing 2,000 Logging Jobs

Times News Services

A warm, soggy winter in the British Columbia Interior has crippled the logging industry and threatens to put 2,000 men out of work.

Some companies, dependent on frozen ground to support their machines in the bush, have already laid off crews.

British Columbia Forest Products has closed its ice bridge across Williston Lake a full month ahead of schedule because of unsafe conditions.

"It was a lousy summer, now it's a lousy winter," said Brian Green, whose Monkman Timber Co. Ltd. has laid off 65 men at its Quesnel operation.

Green hopes to resume complete operations in a few weeks when a long awaited freeze hardens the forest floor. But weather forecasters have predicted up to a month of warm winter for the region, enough to shut down operations for the season.

The effects of the warm weather might be felt well into the summer, industry spokesmen say, because sawmills without adequate log inventories will be forced to shut down while the logging companies catch up.

"If we have to quit logging early, then we'll have to start up earlier in the spring," said Mackenzie.

"Otherwise, mills will most certainly run out of logs."

The president of Canadian Cellulose Co. Ltd., meanwhile, said Thursday in Vancouver his company will be forced to close its mills at Prince Rupert and Castlegar, because of lack of chemicals.

The three companies that regularly supply the mills — Erco Industries Ltd. and Hooker Chemicals Ltd. of North Vancouver and FMC of Canada Ltd. of Squamish — have been shut down by strikes since Jan. 31.

Cancel president Ronald Gross said the company has been unable to find alternative supplies for its two mills. A shutdown would idle about 1,000 mill workers.

"Closing the pulp mills will not only cause unemployment," said Gross, "but will further aggravate the surplus chip and pulp wood problems that now exist, particularly in the interior.

"Closures could eventually reach into the sawmill, logging and supply sectors of the industry."

Gross said his company planned to run at full capacity at this time of the year, although a shutdown might have been required later to balance inventories.

Pulp mill operators on Vancouver Island said they have been able to arrange for alternative chemical supplies from Hooker's plant at Nanaimo.

NEWS BRIEFS

B.C. 'Misinformed'

OTTAWA (CP) — A document leaked from the B.C. energy commission saying Ottawa favors construction of the Kitimat oil pipeline is "grossly misinformed," Prime Minister Trudeau said Thursday. **See story on page 31.**

Pipe Fight Vowed

WASHINGTON (CP) — Alaska Senator Ted Stevens promised Thursday to wage a "substantial fight" against the proposed Mackenzie Valley natural gas pipeline if President Jimmy Carter recommends the route to the U.S. Congress. **See story on page 25.**

Trudeau Reacts

OTTAWA — A company-ordered report stating Crown-owned Polysar engaged in illegal business practices and paid kickbacks to its customers has caused Prime Minister Trudeau to retract his denials there was any wrongdoing by the company and renew his request for a Commons investigation. **See story on page 13.**

Queen Arrives

APIA, Western Samoa (Reuter) — The Queen and Prince Phillip arrived here today aboard the royal yacht Britannia to begin their tour of Western Samoa, Tonga, Fiji, New Zealand, Australia and Papua New Guinea.

Budget by Easter?

OTTAWA — Finance Minister Donald Macdonald told the Commons Thursday he has not "ruled out" the possibility of a budget being introduced before the Easter recess.

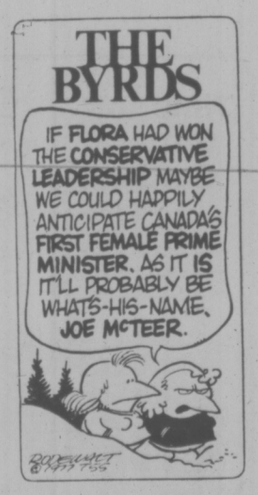

WEATHER
Tonight: Cloudy
Saturday: Showers

Legal Loophole Aids Developer

KAMLOOPS (CP) — A New Westminster developer who registered three lakefront subdivisions in the Cariboo under the Strata Titles Act is seeking to develop a similar subdivision at Glimpse Lake, south of Kamloops.

H. S. Virdi, planner for the Thompson-Nicola Regional District, said Thursday he has been instructed not to issue building permits for the development.

The Glimpse Lake Development, like the three Cariboo subdivisions, will be broken down into lots too small to qualify for building permits. Both districts require minimum 10-acre lots for recreational property.

The Cariboo regional district is advising people who have purchased land in the three area subdivisions that if they attempt to build on the land, the district will take them to court.

The three subdivisions consist of 79 lots on MacCauley Lake in Beaver Valley, 21 lots on Emerald Island in Lac La Hache and 101 lots at Bridge Lake. Each of the lots is about a half-acre in size.

North Arm Aggregates of New Westminster has developed all four properties under the Strata Titles Act. North Arm president Brian Waite Thursday refused to comment on the subdivisions.

In Victoria, Municipal Affairs Minister Hugh Curtis said there doesn't appear to be anything the government can do about the subdivisions under existing legislation.

One planuner that by registering the land under the Strata Titles Act, Norath Arm Aggregates can bypass district regulations on subdividing.

North Arm can also bypass the highways department and fish and wildlife branch, he said.

Elderly to Get Benefits

OTTAWA (CP) — Elderly persons who were wrongfully chopped from the unemployment insurance rolls last year will be paid their benefits, Manpower Minister Bud Cullen said Thursday in the Commons.

The individuals concerned will be notified and if they qualify . . . the payments will be made," Cullen said in response to a question from Social Credit leader Andre Fortin.

The government's decision to pay the benefits followed a ruling by the umpire of the Federal Court that Quebec UIC recipients aged 65 and older were entitled to their benefits if they had established their rights to such payments prior to Jan. 1, 1976.

On that date, the law changed to cut persons aged 65 and older from the unemployment insurance program and payments were stopped to persons in that age group, even if they had qualified for benefits before the rule change took effect.

Fortin later issued a statement saying there were 14,084 elderly persons in Canada who had qualified for benefits before the rules changed.

New System Pinpoints Coast Tankers

By PAT DUFOUR
Times Staff

A new radio navigational system — costing Canada more than $3 million and designed to cut down risks of tanker disasters — will go into effect on the west coast within days.

So sophisticated is the system that any vessel up to 1,000 miles at sea will be able to pinpoint its location to within 50 yards.

Ministry of Transport spokesman Des Allard said today in Vancouver the new system will be fully operational by April.

"It has extemely important significance because of the tanker traffic," Allard said.

The system, known as Loran C, will have a master station in Canada, based at Williams Lake. The $3 million-plus was spent on building the station's 625-foot tower and building.

Two slave stations in the United States will work in concert with the one at the Williams Lake, Allard said. The American stations are based at George in the Seattle area and Shoal Cove in southern Alaska.

The system, a sophisticated advance on the Loran A system produced by the Massachusetts Institute of Technology for the U.S. coast guard during the Second World War, is capable of beaming radio pulses 1,000 miles out to sea.

Allard said a meeting was held last February in Vancouver at which 150 representatives of the marine industry received notice of the Loran C system. In preparation, many vessels have Loran C sets which cost between $800 and $1,200.

He said it will be useful to ships ranging from "giant freighters to pleasure craft."

Using special grid charts, any vessel can pinpoint its position, even 1,000 miles at sea, to within 50 yards.

As an example, Allard said, commercial fishermen will be able to return to prime fishing grounds several years later with complete accuracy.

The system will also be invaluable, he said, for oil and mineral seabed exploration, establishment of Canada's 200-mile limit, fisheries and detection of underwater wrecks and hazards.

"It will provide precise navigational surveillance with 95 per cent accuracy 24 hours a day, reaching from Seattle to Alaska," he said.

INDEX

Classified 386-2121
News 382-3131

	Page
Births	33
Classified	33-47
Deaths	47
Comics	32
Entertainment	26-28
Family	20-22
Finance	6, 7
Gardening	34
Sports	11-17

TORONTO MARKET TRADING

In addition to Canadian Press stock reports, bond and mutual fund prices, market quotations also are supplied by the following firms or agencies: Investment Dealers' Association of Canada, Richardson Securities, Royal Bank of Canada, Pemberton Securities, A. E. Ames & Co., Annett Mackay Ltd., Bongard Leslie & Co. Ltd., Midland Doherty Ltd. and Vancouver Stock Exchange.

TORONTO 1:40 P.M. STOCKS
Distributed by CP
Toronto Stock Exchange—Feb. 11

Quotations in cents unless marked $. z—Odd lot, xd—Ex-dividend, xr—Ex-rights, xw—Ex-warrants. Net change is from previous board-lot closing sale.

Stock	Sales	High	Low	1:40 p.m.	Net Ch'ge
A and B					
A.G.F.M	z75	156	156	156	
Abby Gln A	600	$6¾	6¾	6¾	
Abitibi	1690	$9⅜	9¼	9⅜	+ ⅛
Abitibi 10	100	$52¼	52¼	52¼	− ¼
Agnico E	1750	410	400	410	
Ahed M	200	200	200	200	+ 1
Alt East G	200	$16⅜	16½	16½	− ¼
Alt Energy	3500	$12	11⅞	12	
Alta Gas A	3695	$13¾	13⅝	13⅝	− ⅛
Alta G F	400	$28⅜	28¼	28⅜	+ ⅛
Alta G 9.76	500	$28⅜	28¼	28⅜	
Alta Nat	100	$33	33	33	
Alcan	18866	$27⅛	27	27⅛	+ ⅛
Alcan pr	120	$29	29	29	
Algoma St	5049	$17⅛	17	17⅛	− ⅛
Allarco Dv	200	$11¼	11¼	11¼	+ ⅛
Alminex	1000	$8½	8⅜	8⅜	
Am Bonza	6200	$8⅛	7⅞	8⅛	+ ¼
Am Leduc	1000	9	9	9	− ½
Andres W	120	$8⅜	8⅜	8⅜	− ⅛
Ang CT 290	300	$32	31½	32	+1¼
Ang CT 315	100	$33¼	33¼	33¼	+ ¼
Ang U Dev	1000	83	83	83	− 1
Aquitaine	z17	$16⅜	16⅜	16⅜	
Args 250 p	z5	$30½	30½	30½	
Argus B pr	100	$30	30	30	
Asamera	2606	$12⅜	12⅛	12⅛	− ⅛
Asbestos	100	$20⅛	20⅛	20⅛	+ ⅛
Ashland C	200	$11⅜	11⅜	11⅜	− ⅛
Atco A	600	$13⅜	13⅜	13⅜	− ⅛
Auric Res	500	32	32	32	
Ato Hard A	200	$12½	12½	12½	
BC Sugar A	300	$26¼	26	26¼	+ ¼
BP Can	17091	$10¼	9⅞	10	+ ⅛
Banister C	3500	$13⅜	13½	13½	+ ¼
Bank BC	z10	$20¾	20¾	20¾	
Bank Mtl	6013	$14	13⅞	14	+ ⅛
Bank N S	3358	$20	19⅞	19⅞	− ⅛
Bankeno	4000	169	165	165	− 3
B Cdn Nat	1420	$14	14	14	+ ⅛
Barex	2500	10½	10	10½	
Bell Canad	15820	$49⅜	47⅞	49⅜	+1¼
Bell A pr	207	$47½	47½	47½	
Bell D pr	615	$49¼	49¼	49¼	+ ⅛
Bell 2.28	50175	$26⅜	26½	26½	− ⅛
Bell 1.80	2400	$20⅛	20½	20⅜	+ ⅛
Bell Can W	9100	293	289	290	+ 3
Beth Cop A	650	$12¼	12¼	12¼	
Block Bros	700	$5	5	5	
Bow Valy	1550	$22⅜	22½	22½	− ¼
Bralor Res	1200	315	310	310	−10
Bramalea	695	$6¼	6¼	6¼	
Brascan A	6790	$12⅛	11⅞	11⅞	− ¼
Brscn 8½ p	1600	$25¼	25¼	25¼	
Brenda M	1403	$9¼	9⅛	9⅛	+ ⅛
Bridger	1600	$7¾	7¼	7¾	− ⅛
Bright A	z25	56	6	6	
BC Pack A	200	$20	20	20	− ½
BC Pack B	300	$23	22½	23	+ 1
BC Phone	500	$13¼	13⅛	13⅛	− ⅛
BCPh 4¾ p	z50	$50⅛	50⅛	50⅛	
BCP 10.16 p	800	$29	29	29	
BCP 2.32 p	z60	$29⅜	29	29⅜	
Brooke pr	z50	$19	19	19	
Brunswk	1100	$5⅝	5½	5⅝	+ ⅛
C					
CAE A	z75	$8¼	8¼	8¼	
CFCN	514	$10½	10¼	10⅜	
Cad Frv	100	$8¾	8¾	8¾	− ⅛
Cad Frv A	100	$18¼	18¼	18¼	
Cal Pow A	2840	$33⅜	33¼	33¼	− ⅛
Cal P 7½ p	100	$89	89	89	
Cal P 9.80	20	$108½	108½	108½	+ ½
Cal P 2.36	325	$27¼	27⅛	27⅛	− ⅛
Calvrt Dis	300	225	225	225	
Cam Mine	1700	37	37	37	+ ½
Camflo	300	$10¼	10¼	10¼	
Campau A	150	375	375	375	− 5
Can Cem A	900	$7⅞	7¾	7⅞	− ⅛
CDC pr B	680	$101	100¾	100¾	− ¼
Can Malt A	1500	$19¼	19	19	+ ¼
C Nor West	840	$7¼	7¼	7¼	
C Pakrs C	200	$18¼	18¼	18¼	+ ¼
Can Perm	1905	$18½	18⅜	18⅜	− ⅛
CS Pete	2766	310	305	305	
Can Trust A	1500	$23⅞	23¼	23¼	+ ¼
C Trust 7¼	150	$20¾	20¾	20¾	+ ⅛
C Tung	9500	$7⅝	6⅞	7⅜	+ ⅝
C Cablesy	z40	$14⅜	14⅜	14⅜	
C Cable w	500	130	130	130	
C Ex Gas	1000	$6½	6½	6½	+ ⅛
CG Invest	100	$17¾	17¾	17¾	+ ⅛
C Hidrogas	13500	160	150	150	−10
C Homestd	5500	$7⅜	7½	7½	− ⅛
C Hydro	800	$8¼	8¼	8¼	− ⅛
Cl Bk Com	7735	$25⅛	25⅛	25⅛	+ ¼
CIL	825	$18	18	18	+ ¼
Cl Powr A	13100	$18⅞	17½	18¼	+1¼
CLI Petz	1500	35	35	35	− 2
C Manoir A	800	415	415	415	
C Marconi	100	350	350	350	
C Merrill	700	$13¼	13¼	13¼	+ ¼
CNat R	200	415	415	415	+ 5
C Ocdental	200	$16½	16½	16½	
C Ocdntl p	2530	527	27	27	
CP Inve	1050	$18¼	18¼	18¼	+ ¼
CP Inve pr	200	$36¼	36¼	36¼	
CP Ltd	3265	$16⅜	16½	16½	
CPL A p	844	$9⅛	9⅛	9⅛	
CPL 4 p	400	$6⅝	6⅝	6⅝	
C Reserve	2650	$5¼	5	5	− ⅛
Cdn Salt A	100	$14¾	14¾	14¾	+ ½
Cdn Sup O	z11	$41⅜	41⅜	41⅜	
Cdn Tire	100	$37½	37½	37½	↑
Cdn Tire A	29108	$38¼	38	38	− ¼
C Utilties	1900	$13¾	13⅜	13⅜	− ⅛
CU 10¼	z130	$29½	29	29	
C Util w	7340	460	455	455	
C Vickers	150	$19	19	19	
CWN G 4 pr	z10	$8½	8½	8½	
Canray	1737	120	111	120	+10
Canray rt	6917	2	2	2	− 1
Canron	2050	$21¾	21¼	21¾	
Capit Div	z50	19	19	19	
Cara	100	$6	6	6	− ⅛
Carl OK	875	292	290	292	+ 2
Carl B p	200	$27¼	27¼	27¼	− ¼
Carma A	700	$6½	6⅜	6⅜	
Cassiar	230	$5⅞	5¼	5⅞	− ⅛
Celanese	3150	320	310	310	− 5
Celan 175 p	300	$17⅜	17¼	17⅜	+ ⅛
Ctl Est A	1100	$13½	13⅛	13½	+ ½
Chieftan D	3800	$12¼	12½	12¾	+ ¼
Chieftain p	300	$54⅞	54⅞	54⅞	− ½
Chrysler	4975	$20⅞	20½	20⅞	− ¼
CHUM	450	$7¼	7	7¼	+ ¼
Claiborne	2100	40	40	40	
Coch Will	2000	30½	30	30	− ½
Cockfield	400	300	300	300	+19
Coles Book	600	$9⅛	9⅛	9⅛	− ⅛
Cominco	225	$35⅜	35⅜	35⅜	+ ⅛
Cominco A	300	$28¼	28⅛	28¼	− ¼
Com Cap	z25	355	355	355	
CC Tr p	1500	$11	11	11	
C Holiday I	600	385	375	375	−15
Coniagas	1100	65	65	65	
Con Bath A	2850	27	27	27	− ⅛
Con Bldg	3400	250	250	250	+ 1
Con Fardy	3100	340	325	330	+15
C Durham	1000	69	69	69	+ 1
C Marben	2000	80	80	80	− 1
C Morisn	100	155	155	155	− 4
Cons Prof	2600	17	16	17	+ 1
C Rambler	100	117	117	117	
C Rexspar	3000	104	102	102	
Con Distrb	390	315	310	310	− 5
Cons Gas	12170	$14⅜	14¼	14⅜	+ ⅛
Con Gas D	z100	$22⅞	22¼	22⅞	
Con Glass	z25	$12⅞	12⅞	12⅞	
Control F	300	240	240	240	−10
Conwest	z25	280	280	280	
Cooper C	100	5	5	5	
Cornat Ind	1000	$5¼	5	5⅛	
Coseka R	17850	465	455	455	−10
Costain R	1700	$9⅜	9	9	
Craigmt	300	6	6	6	+ ⅛
Crwn Life	z67	$43⅞	42¾	43⅞	
C Zelrba A	z47	$17¾	17¾	17¾	
Crush Intl	z30	$7⅜	7⅜	7⅜	
Cyprus	2700	$11½	11¼	11⅜	
D to G					
DRG Ltd A	z50	470	470	470	
Daon Dev	1250	$10½	10½	10½	+ ¼
Daon A	1000	$6⅜	6½	6⅜	+⅛
Datline	300	425	425	425	
Decca R	4800	$7	6⅞	7	+ ⅛
D Eldona	1500	58	58	58	
Delta Beo	z400	50	40	40	
Denison	1900	555	54¾	55	+1½
Dicknsn	1700	410	405	410	
Dist Tr A	2800	$7	6⅞	7	+ ¼
Doman I	1600	$5¼	5⅛	5¼	
Dome	626	$47½	47¼	47⅜	+ ⅛
Dome Pete	2400	340	39¾	39¾	− ⅜
D Bridge	1750	$19½	19¼	19¼	− ¼
D Explor	2000	16	16	16	+ ½
Dofasco A	10024	$25¼	25⅛	25⅛	+ ⅛
Dom Store	850	$15	14¾	14¾	− ¼
D Textile A	900	$7⅜	7½	7½	+ ⅛
Domtar	12490	$13¾	13½	13¾	+ ⅛
Donlee M	100	$9⅜	9⅜	9⅜	− ¼
Douglas L	200	265	265	265	
Dunde Pat	3833	54	53	54	
Du Pont	100	$12⅝	12⅝	12⅝	+ ⅛
E-L Fin w	500	44	44	44	
East Mal	100	175	175	175	− 5
East Sul A	z220	96	96	96	
Electro K	600	40	40	40	+10
Electro A	1950	280	280	280	− 5
Extndcar	100	$6¾	6¾	6¾	+ ⅛
Falcon C	1040	$6⅜	6¼	6¼	
Falcon	z50	$35⅛	35⅛	35⅛	
Fed Ind A	150	55⅝	55⅝	55⅝	− ⅛
Fed Pion	z25	$25	25	25	6
Fields S	1075	$8¼	7¾	7¾	− ¼
Finning T	200	$11½	11½	11½	+ ¼
F Mar	z400	40	40	40	
Foodcrp Lt	700	395	390	395	+10
Foodex S	500	6	6	6	
Ford Cnda	175	88	88	88	+1½
F Sea A pr	z50	$6⅜	6⅜	6⅜	
Francana	2000	$6½	6⅜	6½	
Fruehauf	200	$6	6	6	
GEH Steel	100	290	290	290	+10
GSW Cl B	1800	57	7	7	
Gaz Metr	600	$6⅝	6½	6½	
G Distrb A	1000	$7	7	7	
GMC	149	$71¼	71¼	71¼	−1¼
Genstar L	1050	$23¼	23⅛	23⅛	+ ⅛
Gnstar L w	220	$7½	7⅜	7⅜	+ ⅛
Gnt Mascl	200	135	135	135	
Gibraltar	240	$6¾	6¼	6¾	
Glendale	200	100	100	100	
Granduc	300	125	125	125	+ 5
Gt Oil Sds	100	$6	6	6	
GL Paper	880	$28½	28¼	28¼	− ¼
GL Pap w	200	$6½	6½	6½	
GN Fin	200	153	153	153	− 1
Gt West S	200	275	275	275	
G West wt	500	82	82	82	+ 1
Greyhnd C	500	50	50	50	− 5
Greyhnd	100	$16¼	16¼	16¼	+ ¼
Guar Trst	100	$6¾	6¾	6¾	+ ¼
Guard Cap	z40	310	310	310	
Gulf Can	2285	$27	26¼	27	
Gulfstrem	3100	39	39	39	
H to L					
Halifax D	100	180	180	180	
Hardee	3090	92	92	92	+ 2
Hard Crp A	400	450	450	450	
Harlequin	600	$14⅛	14⅛	14⅛	− ⅜
Hawker A	185	475	475	475	− 5
Hayes D A	1600	$5⅞	5¼	5⅞	+ ¼
Holinger A	230	$29	29	29	
Homco A	1200	45	45	45	−40
Home A	1315	$28⅞	28¼	28⅞	+ ⅛
Horne Pit	200	410	410	410	+10
Hud Bay A	3310	$19	19	19	
H Bay Co	3200	$16⅜	16½	16½	
HB Oil Gas	980	$36½	36⅛	36⅛	
Husky Oil	5975	$24	23½	23¾	+ ¼
Husky B pr	100	$34¼	34¼	34¼	− ⅛
Husky E w	4900	$7⅜	7	7	
IAC	200	$16	15⅞	16	+ ¼
ITL Ind	1500	105	105	105	+ 5
IU Intl	12222	$13	12¾	13	+ ⅛
IWC Com	700	150	150	150	− 5
Imasco A	650	$26½	25⅞	26⅛	+ ⅛
Imp Oil A	16304	$23¾	23⅜	23¾	+ ¼
Imp Oil B	100	$23½	23½	23½	
INCO A	4540	$32¼	32	32⅛	− ¼
Indal	200	$14½	14⅜	14⅜	− ⅛
Indusmin	200	$10¼	10¼	10¼	
Inland Gas	500	$10⅜	10⅜	10⅜	
Inter-City	4375	$6¾	6½	6⅝	− ⅛
Inter C B w	5600	390	380	385	− 5
Intrmetco	1000	56	6	6	
IBM	119	$274½	272	273	+ 1
Int Pipe A	4500	$13⅛	13⅛	13⅛	
Int Pipe B	z50	$13½	13½	13½	
Ipsco	400	$10¾	10¾	10¾	− ⅛
Inv Grp A	800	$6⅝	6⅝	6⅝	
Inv Grp 5 p	400	$15¼	15	15	− ¼
Iron Bay T	100	$5½	5½	5½	+ ⅛
Ivaco A	300	$6⅞	6⅞	6⅞	
Jannock	100	$7¼	7¼	7¼	
Jelex	5000	7	7	7	− 1
Jorex Ltd	3000	15	15	15	− 2
Joutel	z100	11	11	11	
Kaiser Re	22900	$14⅞	14¼	14¼	
Kaps Tran	z100	72	72	72	
Keen Ind	100	112	112	112	
Keeprite B	1000	10	10	10	
Kelly D A	z20	55	5	5	
Kenfing	z50	$20½	20½	20½	
Kerr A A	620	$13	12¼	13	+ ¼
K Anacon	700	21	21	21	− 3
Koffler A	1180	470	465	470	
Labatt A	2420	17	16⅞	17	+ ⅜
Lab Min	205	30	30	30	
Lacana	2800	355	350	350	+ 5
Laidlaw A	1000	$7⅛	7⅛	7⅛	− ⅜
LOnt Cem	5190	355	355	355	+ 5
Lasitr Km	500	20	20	20	+ 1
Lau F 2.00	z25	$23	23	23	
Leigh Inst	100	205	205	205	− 5
Levy A pr	z50	$6⅝	6⅝	6⅝	
Livingsto	100	$11¾	11¾	11¾	+ ¼
Lob Co A	100	270	270	270	
Lob Ltd Ap	150	14	14	14	
Lochiel	7600	153	150	153	+ 3
Loeb M	100	335	335	335	−10
Logistec A	150	295	295	295	
Lost River	1000	202	202	202	− 1
Lytton M	z50	30	30	30	
M to O					
MPG Inv	100	405	405	405	+ 5
Maclarn A	100	$28⅜	28⅜	28⅜	− ⅛
MH Cable	z15	$11⅛	11⅛	11⅛	
Mclan H A	318	$8⅛	8⅛	8⅛	− ⅛
MB Ltd	3275	$22⅜	22¼	22¼	
Maistc Wil	2200	249	245	248	
Man Bar	6500	80	80	80	
M L1 Mills	z50	$32⅛	32⅛	32⅛	
Marcana	3500	13	12½	13	
Maritime	z67	$19	19	19	− ¼
Markel F	z73	480	480	480	
Mass Fer	6170	$20	19⅛	20	
Mas F A	800	$27¼	27¼	27¼	
Mas F B	1200	$27⅛	27⅛	27⅛	− ¼
Matgmi A	300	$13¼	13¼	13¼	− ¼
McGraw H	300	$5¼	5¼	5¼	
Mc Intyre	555	$31	31	31	− ¼
Melchers	1700	300	295	295	
Mentor	1600	141	137	141	+ 4
Mercantil	1884	$15⅛	15¼	15⅛	+ ¼
Merland E	16100	420	400	410	− 5
Meta Uran	1000	5	5	5	
Met Stors p	z50	$13½	13½	13½	
Midcon	1600	155	152	152	− 8
Mindustrl	z20	$6⅛	6⅛	6⅛	
Molson A	1020	15	15	15	− ½
Moore	36425	$32⅛	31½	32⅛	
Murphy	500	$8⅛	8⅛	8⅛	− ¼
N B Cook	z200	58	58	58	
NaChrs I	2400	$5⅞	5¾	5¾	− ¼
N Hees Ent	200	200	200	200	− 5
Nat Pete	2600	36	36	36	+ 1
Neonex	1000	196	196	196	+ 1
NB Tel	2738	$18¼	18¼	18¼	+ ¼
N York Oil	1317	120	120	120	
Newconx	300	390	390	390	
Nfld LP A	1300	$13	13	13	
Nfld Tel	100	$7¼	7¼	7¼	
Noranda A	3110	$29⅞	29¾	29¾	+ ⅛
Noranda B	100	$29¾	29¾	29¾	
Norcen	10024	$11⅜	11¼	11¼	− ⅛
Norcen B	4050	$20¼	20¼	20¼	+ ¼
Norcn 150	z60	$19¼	19¼	19¼	
Norcen w	8600	24	24	24	
Norlex	2000	8	8	8	
NC Oils	950	$7⅞	7¾	7⅞	− ⅛
Nor Tel	2725	$29	29	29	− ⅛
NTecm B w	2300	$11⅜	11⅜	11½	− ⅛
Northgat	370	485	485	485	− 5
Northld	1000	13	13	13	
NS Savngs	100	$12½	12½	12½	
Nu-Wst A	370	$11	11	11	
Nudlama	500	18	18	18	− 2
Nufort Res	8666	19½	19½	19½	
Numac	10000	$11⅛	11⅛	11½	
OPI Ltd	6400	56	5¾	5⅞	+ ¼
Oakwood P	3950	142	135	135	− 7
Obrien	1400	128	127	127	+ 1
Oceanus I	z165	48	44	48	
Ocelot A	300	$9⅜	9⅜	9⅜	− ⅛
Ocelot B	1900	$9¼	9⅛	9¼	− ¼
Okanagan	100	56	6	6	− ¼
Orchan A	900	230	225	226	+ 1
Oshawa A	1000	355	350	350	− 5
Osisko	1000	15	15	15	+1½
Oxford A	530	$11¼	11¼	11¼	− ¼
P to S					
Pac Coper	700	100	100	100	− 3
Pac Nth G	400	305	305	305	
Pac Nth 6¼	200	$16½	16½	16½	+ ¼
Pac Pete	875	29	28⅞	29	
Page Pet	200	265	265	265	− 5
Pamour A	2100	330	320	330	+10
Pan Centr	6000	75	75	75	
Pancana I	3200	112	110	110	− 2
PanCan P	760	$24½	24½	24½	− ⅛
Paulin A	100	325	325	325	
Pe Ben O	800	390	380	390	+10
P Dept S	125	$5⅜	5⅜	5⅜	
Petrol	400	220	220	220	
Peyto Oils	2900	$5⅞	5¾	5¾	
Phillips Cb	z50	$8⅞	8⅞	8⅞	
Pitts B	100	450	450	450	
Pitts C	100	450	450	450	− 5
Place G	1500	46	46	46	
Placer	926	$21⅛	20¾	20¾	− ½
Plysr 840	400	$25⅛	25⅛	25⅛	
Pominex	4700	70	68	70	+ 1
Pop Shops	200	470	470	470	−10
Pow Corp A	200	$8⅛	8⅛	8⅛	
Precamb	1000	64	64	64	− 3
Pre Cable	3000	$8¾	8¾	8¾	
Price Co	300	$9½	9½	9½	
Que Sturg	1000	70	70	70	− 1
Ram	1400	56	5⅞	5⅞	− ⅛
Ranger	3190	$22	20⅜	20⅜	−1⅜
Rank Org	6100	310	310	310	
Rayrock	2000	83	83	83	+ 1
Realty A	1000	282	282	282	+ 6
Redstone	1000	53	53	53	− 2
Reed Pap A	9900	$10¼	10¼	10¼	+ ⅛
Reed Oslr A	400	$7	6⅞	6⅞	− ⅛
Reichhold	850	$21	20¾	21	+ ½
Reich wt	200	$9½	9½	9½	
Repub Res	500	136	136	136	− 1
Res Servic	400	102	102	102	− 6
Revelstk	1250	$7¾	7¾	7¾	+ ¼
Revnu Prp	z240	66	66	66	
Rileys D	z160	78	72	72	
Rio Algom	1420	$27½	27⅜	27⅜	− ⅜
R Little	100	164	164	164	− 6
Roman	3500	920	19⅜	20	+ ½
Ronyx Cor	2400	150	150	150	− 1
Rothm 2p	1000	$14¾	14¾	14¾	− ¼
Rothmn w	z200	22	22	22	
Royal Bnk	3975	$25⅜	25	25	− ¼
Royal Tr A	375	$17½	17½	17½	+ ⅛
Russel H	100	$9	8¾	9	+ ⅜
Sandwell A	150	$8¼	8¼	8¼	− ⅛
Scot Lasal	1000	175	175	175	
Scot York	300	185	185	185	+ 5
Seagram	1855	$24¼	23⅞	24	
Seaway M	z1500				
Seaway pr	100	$7⅛	7⅛	7⅛	+ ⅛
Seaway w	z100	30	30	30	
Selkirk A	372	$10⅜	10½	10½	
Shaw Pipe	100	430	430	430	− 5
Shell Can	9929	$15⅛	14⅞	15⅛	+ ⅛
Sherritt A	2725	$5⅝	5⅝	5⅝	
Siebens	425	$14¼	14¼	14¼	
Sifton Pro	500	$7½	7½	7½	
Silverwd A	110	$7½	7½	7½	+ ¼
Simpsons	2800	495	490	490	
Simpson S	1685	$7⅞	7¾	7⅞	
Sklar M	1900	135	134	135	+ 1
Sklar W	3000	56	56	56	
Skye Res	5400	$5⅜	5⅛	5¼	− ⅛
Skyline H	300	180	180	180	
Slater Stl	200	$8¼	8¼	8¼	
Southm A	100	$18¾	18¾	18¾	+ ¼
Spar Aero	4200	375	365	375	+15
Spooner	1000	25	25	25	− 1
St Brodcst	500	99¼	9¼	9¼	+ ⅛
Stelco A	6749	$24⅝	24	24⅛	− ¼
Steep R	z10	200	200	200	
Sullvan A	2400	98	98	98	+ 2
Superior E	1000	60	60	60	+ 5
Systems D	200	181	181	181	− 9
T to Z					
Tara	200	$15½	15½	15½	
Teck Cor A	936	$6	5⅞	5⅞	− ⅛
Teck Cor B	1200	475	475	475	
Tex Can	500	$27	26⅞	26⅞	− ⅜
Txsgif	2050	$31	30¾	31	+ ¼
Thom Irid	1100	$10¾	10⅜	10⅜	− ⅛
Thom N A	630	$11½	11⅜	11⅜	− ⅛
Toromont	z14	275	275	275	
Tor Dm Bk	4357	$17⅜	17⅜	17½	+ ⅛
Torstar B	200	$16	16	16	+ ¼
Total Pet	1230	$7⅞	7⅜	7⅜	− ⅛
Totl Pet w	500	246	245	246	− 4
Traders A	1310	$15⅛	15	15	
Tr Can Res	3100	64	64	64	
Trns Mt A	5525	$9⅛	8⅞	9⅛	+ ¼
TrCan PL	6135	$13⅜	13⅛	13¼	− ⅛
TrCan B pr	z30	$33½	33½	33½	
Trimac A	1200	$8⅛	8⅛	8⅛	− ⅛
Trizec Crp	120	$10⅜	10⅜	10⅜	− ⅛
Trizec w	1000	20	20	20	+ 4
Tru-Wall	100	160	160	160	−15
Turbo R	4925	258	253	258	+ 4
Ulster Pet	1600	61	61	61	
Ultramar	613	265	250	265	−10
Unican S	1000	180	180	180	− 5
Un Ac Ip	z40	$39½	39½	39½	
Un Carbid	180	$18¼	18¼	18¼	− ¼
UGas A	1850	$9¼	8¾	8¾	− ¼
Union Oil	450	$9⅞	9¾	9¾	− ⅛
U Asbesto	671	335	335	335	− 5
U Canso	3800	$7⅜	7¼	7¼	+ ⅛
U Keno	500	$8⅜	8¼	8⅜	+ ⅜
U Siscoe	3100	$6⅝	6

Victoria Times

Prevue

TELEVISION, BOOKS, RADIO

HOTLINE, PAYOFF PUZZLE, LOCAL ENTERTAINMENT

Week Commencing Feb. 12, 1977

Ingrid Bergman will be introducing a series of five British dramas about childhood. The first, an adaptation of Rudyard Kipling's Baa Baa Blacksheep, will be aired Wednesday, Feb. 16, at 9 p.m. on Channel 9.

Prevue Payoff Puzzle Again Delayed in Mail

Star of 'Cousin Cousine' Is Ecstatic Over Success

By JUDY KLEMESRUD

NEW YORK — She is cool and blond and distant, reminiscent of both Eva Marie Saint and Grace Kelly, and her husband says proudly that she could "belong to that group of Hitchcock girls."

But right now, Marie-Christine Barrault doesn't need Alfred Hitchcock or anybody else. She's the star of the surprise smash hit of the movie season, "Cousin Cousine," about the semi-comic love affair of two French cousins who are unhappily married to others.

The milky-skinned, 30-year-old actress, who is the niece of the renowned French actor Jean-Louis Barrault, curled up barefoot the other day on a couch in a Plaza Hotel suite overlooking the Paris Theatre, where "Cousin, Cousine" was breaking the attendance records set 10 years ago by "A Man and a Woman."

Splashed across the front of the marquee was the greeting: "WELCOME TO NEW YORK, MARIE-CHRISTINE BARRAULT!"

"I think they put us here so we could see the lines in front of the theatre," said her 35-year-old husband Daniel Toscan du Plantier, director general of Gaumont, the huge French film company that produced "Cousin, Cousine." He peered out the window and smiled — the line of people waiting to see the film stretched a half-block.

The couple were obviously ecstatic about the reception the film has gotten in this country. Soon after their arrival here, they visited the Paris Theatre to soak up audience reaction to "Cousin, Cousine" and to try to understand why Americans are so enamored with the film.

"I think they like it because it's the kind of film that makes people happy," Miss Barrault said, in heavily accented English, as she thumbed through her French-English dictionary. "It's the story of a woman who discovers love and happiness, and that makes it a very positive movie, and in America you don't have the habit of seeing this kind of movie here.

"Another reason for its success," she said, smoothing the skirt of her sheer pale blue flowery printed dress, "is that there are no stars in the movie. The people in it are just like in real life. We appear like friends in the movie; we are very near for the people in the audiences. If my lover had been Alain Delon, the audience couldn't have identified with it."

The adulterous romance in the film takes place openly within the framework of a large, loving and rather eccentric French family, whose goings-on are recorded at parties, funerals and weddings. The family neither approves nor disapproves of the romance — it just accepts it.

"I think that's another reason for the movie's success — everyone sort of dreams of being part of a large, unified, loving family," the actress said. "In this case, if a couple breaks up, they know they will always belong to some kind of community — their family."

Does "Cousin, Cousine" have a moral? "Yes, don't judge," she replied. "That's the moral. Don't judge anybody."

"It's surprising to see how differently American and French audiences react to the film," Miss Barrault said. "For Americans, it's a comic film, and for the French, it's a more sophisticated film. Here, you laugh; in France, they just smile.

"For example, in that part of the film where the woman comes home after being with her lover and says to her husband, 'If you say one word, I'll leave you forever,' Americans laugh and applaud. In France, they don't laugh at all."

Did the nude scenes in the film bother her? "Not at all," she replied. "I'm not very beautiful, you know. I'm not Brigitte Bardot. But to be naked is just a way of life. When I go on holiday, I'm naked all the time. Besides, you give much more of yourself when you cry or do a very dramatic scene than you do when you're naked."

After their New York visit, the couple flew to Hollywood to show their film to several American directors, including Alfred Hitchcock. But even if Hollywood offers are forthcoming, Miss Barrault is not quite sure she will accept them

"I just don't know. I don't want to be away from my home," she said. "I feel really French in my blood. I could do a film in a foreign country once, perhaps twice, but not more."

Her husband smiled. "If we work harder and better, I think we can make a success with French films," he said. "That way we can still have big hits in America, but stay as we are — French."

SMASH HIT French film "Cousin Cousine" stars MarieChristine Barrault, said to be cool, blonde and distant and reminiscent of Eva Marie Saint and Grace Kelly.

Musical Group From Ontario

The new eight-member musical group called Cano may be French-speaking but they're from Sudbury, Ont., rather than Quebec.

Gold Is an Eye-catcher

Fun-and-Games In Fashion World

NEW YORK — The mannequin in red jersey — halter straps above the waist, bloused pants below — strolled across the stage. "Short harem pants," scribbled the store buyers and reporters. "Bloomers," announced members of the television crew filming Albert Capraro's summer fashion show at the Fashion Institute of Technology. Whatever you call it, the lady in the red outfit was one of the show-stoppers in a presentation that was not short of eye-catchers.

Gold is also an eye-catcher, especially when it gleams in tiny shorts and a hooded windbreaker or a camisole-topped playsuit.

Terry cloth wraps are eye-catchers when they're strapless dresses open at one side and showing matching bikini pants beneath.

Baby dresses, such as the three-tiered tent, in white cotton no longer than thigh-length are eye-catchers when they're meant for girls long past their christening day.

Besides the fun-and-games fashions that hot weather seems to be inspiring in designers, there are party dresses in flower-printed chiffon or bouffant layers of voile. They're very Southern belle in feeling, and Capraro, who was a favorite designer of Betty Ford, might have his eye on the new White House incumbent.

'Chattering' Computer

Computer scientists at Carnegie-Mellon University, Pittsburgh, Pa., have developed the first connected-speech understanding system that can recognize a 1,000-word vocabulary with high accuracy.

The computer system, which can understand and act on human speech within special task limitations, represents the completion of a project funded by the Defence Department's Advanced Research Projects Agency.

Autoplan
• LIFE • COMMERCIAL • FIRE
YOUR Wawanesa Autoplan AGENT
THUNDERBIRD INSURANCE AGENCIES
102-1175 COOK ST. 385-9795
GENE POTVIN

Princess Mary
Dine and Dance the night away this weekend on board the Princess Mary. Featuring "Denny" with the versatile sounds of Denny's Canned Music.
The Mini Luncheon menu is back!! including our popular Businessmen's Specials.
OPEN EVERY DAY FOR BREAKFAST, LUNCH & AFTERNOON TEA & DINNER.
"The Captain and Crew go overboard for You"
344 HARBOR ROAD
RESERVATIONS 386-3456
AMPLE FREE PARKING
Princess Mary

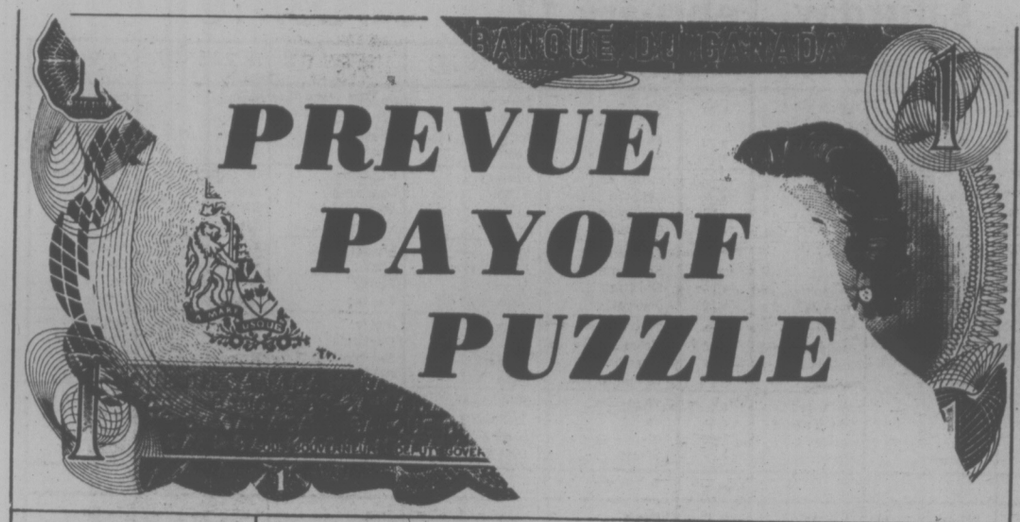

CONTEST RULES

1. Solve the Prevue Payoff Puzzle by filling in the missing letters to make the words that you think best fit the clues. To do this read each clue carefully for you must think them out and give every word its true meaning.

2. Check the word list. It has all the correct answers plus some you will have to eliminate.

3. You need not be a subscriber to this newspaper in order to enter. You may submit as many entries as you wish on the entry blank printed in this newspaper or exact-sized, clear, hand-drawn facsimiles of the printed entry blank. NO MECHANICALLY PRODUCED, PRINTED, MIMEOGRAPHED, etc. copies of the entry blank will be accepted. Each entry must contain the contestant's name, address and phone number or it will not be accepted.

4. Anyone is eligible to enter this contest except employees (and members of their families) of Victoria Press Ltd.

5. All entries MUST be mailed and bear a postmark. The paper is not responsible for entries lost or delayed in the mail. Entries for each week's contest not received for judging by 12 noon the following Wednesday are not eligible.

6. To qualify you must write your answer to one of the clues on the outside of the envelope. See coupon for instructions.

7. Prevue will award the current prize to the contestant who sends in an all correct solution. If more than one all correct solution is received the prize money will be shared equally. If no all correct solution is received, $50 will be added to the following week's prize.

8. There is only one correct solution to each puzzle and only the correct answer can win. The decision of the judges is final and all contestants agree to abide by the judges decision. All entries become the property of Prevue. Only one prize will be awarded to a family unit.

9. Everyone has the same opportunity to win for EVERY QUALIFIED ENTRY WILL BE CHECKED and the winner announced. No claiming is necessary.

10. Entries must be mailed to Prevue Payoff Puzzle, Victoria Press Ltd., Box 300, Victoria, B.C. V8W 2N4. One entry per envelope.

11. Prevue reserves the right to correct any typographical errors which may appear during the puzzle game.

12. Puzzle clues may be abbreviated and such words as AN, THE and A omitted.

PREVUE PAYOFF PUZZLE is the intriguing word puzzle game the whole family will enjoy and have an opportunity to win a big cash award every week!

THIS CROSSWORD is not a game of chance or a draw. It tests your knowledge of words and pays off for EVERY correct solution. All you have to do is complete each of the words in a criss-cross format. Clues are provided . . . even a word list which has all the correct answers, plus some you'll have to eliminate. But there are no trick words or guessing . . . careful thought will make you a winner! So start and play today!

PLEASE NOTE: EACH ENTRY MUST BE IN A SEPARATE ENVELOPE

CLUES ACROSS:

4. It's foolish to — over a job you now realize is far too difficult for you.
7. Beginners.
9. A player who — any bending of the rules is apt to complain about it.
10. Extremely spectacular at times, of course.
12. Recently made.
14. What is sold after a lumbering project.
15. Generally, one wouldn't expect to acquire a pedigreed — very cheaply.
16. In giving an eyewitness account, it helps if you can be specific about what you —.
17. Roll of bills.
19. Men who — away diligently will get the work finished eventually.
20. condensed moisture.
22. Well-known insects.
25. There are many right now making an effort to be this.
26. Being a very bad — is certainly nothing to be proud of.
27. Loud — can hardly go unheard.

CLUES DOWN:

1. Some, of course, are pretty smart ones.
2. It's quite appropriate that the hard-working man is the type most likely to get —.
3. Color associated with communism.
5. It's wise to keep track of them.
6. May, of course, be simply too low.
8. Use needle and thread.
11. Dirt.
13. Desiring.
15. Cushion or protector.
18. When a messenger is sent on an easy errand, there should be no — for resting.
21. Some —, rather than others, fall pleasantly on the ear.
23. A star actor's — is very much bound up with his popular appeal.
24. Type of plane.

WORD LIST

ANTS	LEADER	SAY
ALTITUDE	LEANER	SEW
APTITUDE	LOGS	SINGER
BOOKIES	LOTS	SINNER
CAUSE	NEW	SKIER
CHEEPS	NOVICES	SKIES
CHEERS	PAD	SOIL
COOKIES	PAUSE	SWEAR
DETECTS	PLOD	SWEAT
DETESTS	PLOW	TIRED
DEW	PUG	WAD
FACE	PUP	WANTING
FAME	RED	WEEDS
HIRED	ROOKIES	WEEKS
JET	SAW	WORDS
		WORKS

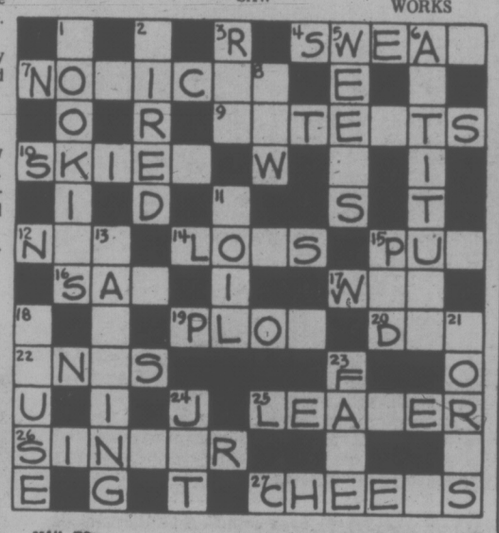

MAIL TO

PREVUE PAYOFF PUZZLE
VICTORIA PRESS LTD.
BOX 300,
VICTORIA, B.C.
V8W 2N4

IMPORTANT
TO QUALIFY WRITE YOUR
Answer to "10 Across"
ON THE OUTSIDE OF
YOUR ENVELOPE

NAME .....

ADDRESS .....

.....

..... PHONE .....

NO REGISTERED LETTERS ACCEPTED

SUCH A PLEASANT PLACE TO SHOP

Hillside
SHOPPING CENTRE

2 BIG DEPARTMENT STORES
AND
60 EXCITING SPECIALTY SHOPS
SHOP IN COMFORT
AIR-CONDITIONED WEATHERPROOF MALL
FREE AND EASY PARKING
OPEN 'TIL 9 WED., THURS., FRI.

ELECTROHOME
CAPRI 20" Portable Color TV
- 100% Solid State Chassis
- Precision-In-Line (NGB) Picture Tube
- Instavu*
- Automatic Controls (Color, Tint, AFT)
- Cabinet finished in Walnut

$499.95

Tillicum Furniture
...our customers are no.1
Hillside SHOPPING CENTRE 595-3331

"TAKE FIVE"

Top off a light snack with a cup of our delicious
Coffee, Tea or Soft Drink
Still ONLY 25¢
THE SNACK BAR
NEAR THE FOUNTAIN IN THE MALL

Delicious Eating . . .

Lebo Canadian Feta ..... lb. 1.98
Smoked Corned Beef ..... ½-lb. 1.75
"Hot" Capocollo ..... ½-lb. 1.75

INTERNATIONAL LITTLE CHEESE & WEIN SHOPS
2-11 Hillside Shopping Centre 595-3232

Saturday, February 12

CBC 2	CBUFT 3	KOMO 4	KING 5	CHEK 6	KIRO 7	TIME	CHAN 8	KCTS 9	KSTW 11	KVOS 12	CKVU 13
Sesame Street Dot Door Peanuts	Demetan Wickie	Scooby-Doo Dynomutt— Cartoon Krofft	Pink Panther Buggy Monsters	Square Fisherman Agape Wrestling	Carton Clue Club B. Bunny, R. Runner	8:00 8:30 9:00 9:30	Square Pete's Place Kamera Kidstuff	Sesame Street A Classic Zoom	Policy Forums Lifestyle The Lesson	Cartoon Clue Club B. Bunny, R. Runner	Cartoon Scooby-Doo, Dynomut T R. Robin Hood,
and Popcorn continued Movie: 7th Voyage of	Blanche Lassie Enfants D'Accord	Supershow Friends Odd Couple American	Ghosts John Land Lost Muggsy	continued Golden Years Sports Showbiz	Tarzan Batman Shazam! Isis	10:00 10:30 11:00 11:30	continued Let's Go McGowan Showbiz	Factory Rebop Children Sesame	Hi Doub Charisma Medix Racers	Tarzan Josie Shazam! Isis	Max Mouse Melodies Sports: Junior "A"
Sinbad Van Dyke College Basketball:	Cinema: Tintin; Place du Desert	Bandstand Impact Inner City Untamed	Movie: The Bell Boy Golf:	Sports Tableau College Basketball:	Fat Albert Ark II Skateboarders Games	12:00 12:30 1:00 1:30	Collecting Fisherman Showbiz Journal	Street Blue Marble Sewing Yoga	Movie: That Funny Feeling	Fat Albert Ark II Skateboarders Games	Hockey: Comets vs. Couriers
Victoria vs. Calgary Curling Classic	Bagatelle a suivre Heros du Samedi	Medics F Troop Ara's Sports Bowling:	Bob Hope Desert Classic College	Victoria vs. Calgary Curling Classic	Sportsman Tarzan continued Movie:	2:00 2:30 3:00 3:30	The War Years Wrestling continued	Erica Idea Thing Woman Book Beat	Movie: Docks of New York Our Gang (3:45)	Batman Outlook News Funorama	continued Vancouver continued continued
Space: 1999 NHL Hockey:	Sportheque a suivre La Soiree du Hockey	Midas Open Wide World	Basketball: Beavers vs. Bears America	Space: 1999 NHL Hockey:	Stranger Wore a Gun Alice News	4:00 4:30 5:00 5:30	Wide World of Sports	Evening at Symphony Nova continued	Outer Limits Twilight Zone	Sports Spectacular continued continued	continued Search B. Bunny, R. Runner
						EVE.					
Bruins vs. Canadiens continued	Boston a Montreal Femme d'	of Sports News Lawrence Welk	News Animals Wild Kingdom Gong Show	Bruins vs. Canadiens continued	CBS News Emergency One! Break Bank	6:00 6:30 7:00 7:30	News Connection Canada Cup '76	Meeting of Minds Rebop A Classic	Star Treck Hee Haw continued	CBS News Page 12 Special Squares	TV Bingo Alice Vancouver continued
Andy CBC News Movie: Five	Aujourd Flash Herbe Cosmos	Blansky Fish Starsky, Hutch	Emergency continued Movie: Wild	Movie: Rollerball continued continued	M. T. Moore B. Newhart All in Family Quiz	8:00 8:30 9:00 9:30	Movie: Sunshine Boys continued	Pallisers continued World Action No-Honestly	Dolly Pop Nashville Buck Owens	M. T. Moore B. Newhart Movie: Stalag 17	continued continued Movie: Stalag 17
Graves To Cairo CBC News Movie (11:45)	1999 Journal Defile de Nuit du	Most Wanted News ABC News	Party continued News Track and	continued Adam-12 CBC News Movie: (11:20)	Carol Burnett Movie: You'll Like	10:00 10:30 11:00 11:30	Comedy (10:15) Kreskin (10:45) CTV News (11:15) News/Access	Soundstage continued	Music Hall America Sammy, Company	continued continued continued Movie: (11:20)	continued continued continued Family
Who Was That Lady	Carnaval de Quebec Cinema: Mer Rouge	Peter (11:45) Marshall	Field Special Movie: Tony Rome	Sunshine Boys continued continued	My Mother continued	12:00 12:30	Movie (12:15) Dirty Mary Crazy Larry continued			The Happening continued City Lights	Theatre continued Movie: Flag

Today's Highlights

CBS Youth Invitational Skateboarding, 7 and 12 at 1 p.m. Six skateboarders take part in this competition.

War Years — Documentary, on 8 at 2 p.m. Second World War air battles are featured in films taken by USAF, RAF and Luftwaffe photographers; and veterans discuss the impersonal nature of air combat and the planes developed during the Second World War.

Sports Spectacular, on 12 at 4:30 p.m. Championship boxing — Esteban DeJesus defends his World Boxing Council lightweight crown against Shinji Yamabe in a scheduled 15-round bout at San Juan, P.R.

CABLE 10 PROGRAM

SATURDAY, FEB. 12

2 p.m. Outlook.
3 p.m. Music Victoria.
3:30 p.m. German Diary.
4 p.m. Income Tax '77.
4:30 p.m. Shalom.
5:30 p.m. Here's Lowther.
6 p.m. CRTC Hearings, taped in Vancouver on Jan. 26. (Finishes at 10 p.m.)

The 7th Voyage of Sinbad (x), on 2 at 11 a.m. Sinbad fights monsters. (1958).

The Bellboy (xx), on 5 at noon. Typical Jerry Lewis comedy starring Jerry Lewis as an idiotic bellhop in a posh hotel. (1960).

Docks of New York (x), on 11 at 2 p.m. Comedy featuring the Bowery Boys and a princess in distress. (1945).

The Stranger Wore a Gun (x), on 7 at 3:30 p.m. A reformed outlaw tries to upset his former rivals in this western starring Randolph Scott. (1953).

Rollerball (xxx), on 6 at 8 p.m. Science-fiction movie about the corporate-run world of the future and the bloodthirsty sport that has replaced war. (1975).

The Sunshine Boys (xxx), on 8 at 8 p.m. Walter Matthau and George Burns in Neil Simon's comedy about a retired and feuding vaudeville comedy team about to make a comeback. (1975).

Five Graves to Cairo (xxx), on 2 at 9 p.m. Second World War film starring Franchot Tone, Anne Baxter and Akim Tamiroff. The action takes place in a Sahara oasis hotel where Tone tries to obtain secrets from visiting German Field Marshal Rommel. (1943).

Spotlight on Movies

The Wild Party (xx), on 5 at 9 p.m. Drama about the desperation of silent film stars in Hollywood as talking pictures are introduced. James Coco, Raquel Welch. (1975).

Stalag 17 (xxxx), on 12 at 9 p.m. One of the best prison-camp films starring William Holden, Don Taylor and Otto Preminger. Holden plays a cynical sergeant suspected of being a spy. He won an Oscar for this performance. (1953).

WALTER MATTHAU stars with George Burns in the world television premier of The Sunshine Boys, Saturday, Feb. 12 on Channel 8 at 8 p.m.

Gold (xxx), on 13 at 9 p.m. English-made adventure movie about an illicit romance and a plot to flood a big South African mine. **Roger Moore, Susannah York and Ray Milland. (1974).**

You'll Like My Mother (xx), on 7 at 11 p.m. Thriller about a pregnant young widow trapped in a snowbound house. Patty Duke plays the widow. (1972).

The Happening (xx), on 12 at 11:20 p.m. Drama about a group of young beach-type vagrants who accidentally kidnap a former big-time Mafia hood, played by Anthony Quinn. (1967).

Who Was That Lady? (xx), on 2 at 11:45 p.m. Comedy starring Tony Curtis, Dean Martin and Janet Leigh. It fizzles out before the finale. (1960)

Dirty Mary, Crazy Larry (x), on 8 at 12:15 a.m. Crime drama about two stock-car racers and a girl on the lam after a supermarket robbery. (1974).

Tony Rome (xx), on 5 at 1 a.m. Drama with Frank Sinatra playing a tough private detective coping with murder, blackmail and women. (1967).

The Checkered Flag (x), on 13 at 1 a.m. Drama about a playboy race-car driver and his wife. (1963).

Love Story, on 6 at 1:35 a.m. For details see Sunday listing on Channel 8 at midnight.

The Gorgon (xx), on 2 at 2:05 a.m. English-made thriller starring Peter Cushing and Christopher Lee. Victims in a terrorized village turn to stone. (1964).

Paranoia (xx), on 8 at 2:15 a.m. Italian-made mystery movie with Carroll Baker playing a wealthy widow victimized by an erotic-minded young couple. (1968).

★ COMPLIMENTARY LUBE AND SAFETY CHECK with your
TUNE-UP
*4 cyl. $25 *6 cyl. $30 *8 cyl. $35 *PLUS PARTS
ROBERGE AUTO SERVICE
OAK BAY MOHAWK
1911 OAK BAY AVE. 592-3933

CABLE 10 CABLEVISION

PROGRAM LISTINGS ARE TO BE FOUND IN THIS TV PREVUE AND ON DAILY CABLE 10 WEATHER CHANNEL. YOUR COMMENTS AND IDEAS ON COMMUNITY PROGRAMMING ARE WELCOMED.

CABLE 10
3690 SHELBOURNE STREET. PHONE 477-7211

CABLE 10 CABLEVISION

Reading News 'Not Easy'

By DON FREEMAN

NEW YORK — It seemed reasonable, as I met with Harry Reasoner in his office at ABC not long ago, to ask what's so hard about reading the news?

Harry grinned at such impertinence. He is an amiable sort, a likeable and forthright Midwesterner with a sly humor and an air of authority which he wears lightly and well. Before joining ABC News in 1970, he worked for CBS as a newscaster, correspondent and commentator — and periodic substitute for anchorman Walter Cronkite — for 14 years.

And long before that, after leaving his native Dakota City, Iowa, to study at Stanford and then at the University of Minnesota, he was a drama critic on the old Minneapolis Times. This year, of course, he has been teamed on ABC's nightly news with Barbara Walters.

"The thing that's so hard about reading the news is not interfering with it," Harry said, the words coming out in those familiar robust tones. "You can't read the news too well. By that I mean the news shouldn't be read with too much drama, like an actor saying lines. But the lines can't be thrown away, either. There's this middle-ground detachment that you have to get.

"You can't be bland but you have got to be objective and that's not easy to do. You have to keep your own emotions out of a newscast. A good reporter of the news is like a good policeman. A policeman sees somebody tearing down a flag and even if his first impulse is to slug him, he's got to keep himself in control and say something like, 'I believe that's a violation you're committing here.' It's not easy but it's necessary."

This notion led Reasoner to the subject of "reporter involvement," a phrase that has entered the jargon of the newscasting business. Reasoner objects to the phrase and to the practice as well.

"I'm absolutely against 'reporter involvement,'" he said, snapping off the two words with disdain. "I'm against activists doing the news. If management gives a newscaster the privilege to exhort, it might turn into a right to distort. A Newscaster can't be a crusader."

I asked Reasoner: "How much emotion can an anchorman be allowed to display?"

"Well, in all of his years on the air, Walter Cronkite, to my knowledge, has shed a tear only once," Reasoner said. "That's when the word came from Dallas that John F. Kennedy had died. Walter yielded to his emotions for just a second or two and then he said, 'This is a flash,' and so on.

"I was proud of being able to fill in for Walter when I was at CBS. Walter's the dean of the business, the man who reinforces the principles and the tradition set down by Edward R. Murrow. But I never wanted to emulate Walter in style. Walter regards the broadcasting of news as a more serious matter than I do. I tend to be more casual and irreverent. I don't like comedy in the news but a touch of humor can help — and I don't mean "the chuckle of the day.'"

I asked, "What exactly is an anchorman?"

Reasoner nodded slowly. "An anchorman, I've always felt, is like the format and the type-face of nwespaper — it's familiar, comfortable, credible. The anchor should be—and at all three networks this is true — more than just a centerpiece. The anchor is a major participant, a co-producer. The anchorman's stamp must be on the broadcast, in how it's written and presented.

"When I think back," Harry said, "I wonder how I ever became an anchorman. When I first came to New York, I was banned from a local newscast because the producer said I didn't open my mouth when I talk. I still don't. I never did study speech. After I was hired on my first TV job, in Minneapolis, I went to a speech professor at the University of Minnesota. He told me just to talk the way I always talk. He said speech lessons could make you sound artificial.

"That's another rule about anchormen," Harry said. "They had better not be artificial."

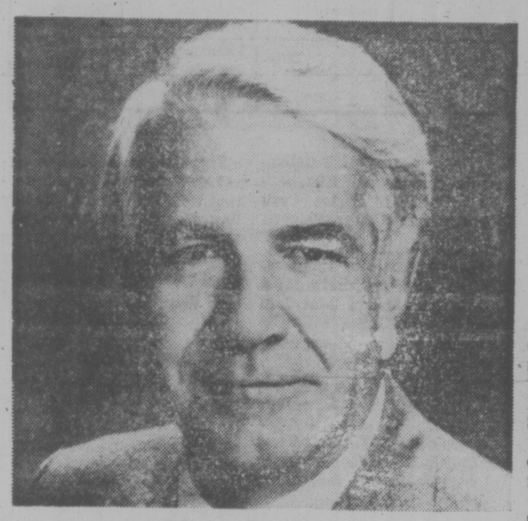

Harry Reasoner

Susan Hampshire as Glencora

Pallisers Continues

The Pallisers, Victorian novelist Anthony Trollope's fictional saga of an English political dynasty, continues with the second episode, Saturday, Feb. 12 at 8 p.m. (also seen Sunday, Feb. 13 at 10 p.m.) on Public TV 9.

Emmy-award winner Susan Hampshire, the lovely and frivolous Glencora, and Philip Latham, her sober, politically ambitious husband Plantagenet, move to their wedding estate after being forced to marry by their respective families. Unhappy with her loveless marriage, Glencora is bored and lonely until her husband suggests that she ask her cousin Alice Vavasor (Caroline Mortimer) to visit.

Alice joins the Pallisers' round of political and social gatherings but is only a slight consolation to Glencora, still pining for the man she really loves, Burgo Fitzgerald.

GAMES FEATURE TOP ATHLETES

CTV Sports presents their exclusive coverage of the 15th annual Toronto Star Maple Leaf Indoor Games, as part of the Network's "Wide World Of Sports" Saturday, Feb. 12 and 19 at 4 p.m., an event that draws top track and field stars from around the world.

Included in this truly international meet will be representatives from thirteen countries, namely England, Jamaica, Bahamas, Trinidad, Barbados, German Democratic Republic, New Zealand, Eire, France, Kenya, Poland, United States and Canada.

Sportscaster Fergie Olver is the host, to be joined by colour commentator Abby Hoffman, herself a former competitor at the Indoor Games, and University of British Columbia coach Lionel Pugh who brings many years of expertise to his position as guest analyst.

"This is unquestionably the best indoor meet in North America," says Johnny Esaw, vice president, CTV Sports, "and I don't know of any other meet in the world that can compete with it. This meet has earned such a reputation that athletes call and ask to be invited."

Gold medalists Hasley Crawford of Trinidad and Don Quarrie of Jamaica will head the sprint field. But the man to watch, however, is Steve Riddick from the Philadelphia Pioneer Club.

John Walker of New Zealand, the world record holder in the mile (3:49.4) and gold medalist in the 1500 metres will return to Toronto after a year's absence to race against Eamonn Coghlan who is the defending winner from last year and fourth at Montreal.

The Women's High Jump features the world record holder and gold medalist, Rosemarie Ackermann of GDR, jumping against Joni Huntley of the Pacific Coast Club and Julie White of Etobicoke Striders. White was one of Canada's pleasant surprises at Montreal when she finished tenth with a personal best performance.

SPORTS HIGHLIGHTS

SATURDAY

College Basketball P.M. (2, 6). Victoria vs. Calgary.

CBS Youth invitational ... Shateboarding 1 P.M. (7, 12). Teenagers in three shateboarding events.

Golf 1:30 P.M. (5). Bob Hope Desert Classic.

Curling Classic 3 P.M. (2, 6). David Sullivan vs. Jim Ursel.

Ara's Sports World 3 P.M. (4).

Pro Bowling 3:30 P.M. (4). $100,000 Midas Open.

College Basketball 3:30 P.M. (5). Oregon State vs. California.

Wide World of Sports 4 P.M. (8). Track and field; figure skating; skiing.

Sports Spectacular 4:30 P.M. (12). Boxing; bobsledding.

NHL Hockey 5 P.M. (2, 6). Bruins vs. Canadiens.

Wide World of Sports 5 P.M. (4). Gymnastics; barrel jumping; auto racing.

Hockey LNH 5 P.M. (3). Les Bruins vs. les Canadiens.

Canada Cup '76 7 P.M. (8). Highlights of the hockey series.

Track and Field 11:30 P.M. (5). Vitalis-U.S. Olympic Invitational.

SUNDAY

College Basketball 10:30 A.M. (5). Michigan vs. Indiana.

Golf 1 P.M. (5). Bob Hope Desert Classic.

Challenge of the Sexes 1 P.M. (7, 12).

NBA All-Star Game 1:45 P.M. (7, 12). East vs. West at Milwaukee.

Boxing 2 P.M. (4). U.S. Championships.

Badminton 2:30 P.M. (2). Canadian Open Championships.

Wide World of Sports 3:30 P.M. (4). Surfing; auto racing; skiing.

Outdoors with Ken Callaway 7 P.M. (11).

MONDAY

Husky Basketball Highlights 6:30 P.M. (9).

NHL Hockey 10:30 P.M. (11). Blues vs. Flyers.

TUESDAY

NBA Basketball 6:30 P.M. (7). Super Sonics vs. Spurs.

Wednesday

NHL Hockey 8 P.M. (8). Bruins vs. Canucks.

FRIDAY

The Way It Was 7:30 P.M. (9). 1953 NFL championship game.

MAZDA '1600' COUPE

BEST BUY

OVERHEAD CAM PISTON ENGINE

$3595

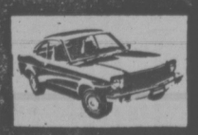

NO DOWN PAYMENT (O.A.C.) $87 PER MONTH

60 Monthly Payments — Low Cost Bank Financing.
12¾% Available on Approved Credit.

HORWOOD MAZDA

810 JOHNSON ST. (D.L. 00080) 385-1451

PRE-FAB HOME

SAUNA

ROOMS & ACCESSORIES

SAMPO SAUNA HEATERS (heaters priced from $141.00)

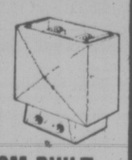

CUSTOM-BUILT SAUNAS (free estimates)

Kos Mar INDUSTRIES LTD.

2951 Bridge St.
384-2623
479-9492 (after 5)

Jus-Rite PHOTO TIPS

BACKGROUNDS

Your camera always looks beyond a picture subject, and so should you. A detail-filled, distracting, "busy" background will make any picture look sloppy. It also detracts from the subject by not permitting a viewer's eye to concentrate on it.

Sometimes a poor background is virtually unavoidable. Owners of adjustable cameras can cope with such a situation by employing an equivalent exposure with a large lens opening so that everything in front of and behind the subject will become, to the film, fuzzy and indistinct.

For more ideas on picture-taking, come in to Jus-Rite Photo. We have a good selection of booklets and the staff to help you get the whole picture.

"Service Through Experience"

716 YATES ST.
TOWN AND COUNTRY
HILLSIDE
BEACON AVE., SIDNEY

2-11

Jus-Rite PHOTOS

Sunday, February 13

CBC (2)	CBUFT (3)	KOMO (4)	KING (5)	CHEK (6)	KIRO (7)	TIME	CHAN (8)	KCTS (9)	KSTW (11)	KVOS (12)	CKVU (13)
Parade continued Gentle Ben	Woody Guignol	Cleophus Ag.U.S.A. Insight Vision On	Eucharist Kidsworld Children Gardening	Humbard continued Discovery Religion	Discovery Oral Roberts It's Written Face Nation	8:00 8:30 9:00 9:30	Humbard continued Search Crusade	Sesame St. cpntinued continued continued	Swaggart Religion Missions Humbard	Discovery Swaggart Anchor Hour of	Cartoon Missions Falwell continued
Dot Door Wild Kingdom Meeting Place	Jour du Seigneur Images Cine-Mag	continued Children Gilligan Animals	Grandstand College Basketball continued	Oral Roberts Search It's Written Armstrong	Northwest Movie: The Film-Flam	10:00 10:30 11:00 11:30	Oral Roberts Discovery It's Written Armstrong	continued continued continued continued	continued Hour of Power Calvary	Power Camera 3 Children Space Nuts	Good Time Doubles Sports continued
Living Marketplace Music to See Canada	Semaine Verte D'Hier a Demain	Issues Directions Sportsman continued	continued Grandstand Golf continued	Garden Crusade Music to See Canada	Man Fishing Challenge NBA Game	12:00 12:30 1:00 1:30	Good News Agape Terry Winter Star	continued continued Profile continued	Movie: Konga continued Movie:	Bewitched Face Nation Challenge NBA Game	continued continued continued continued
Toronto Badminton continued continued	L-Univers des Sports L-Heure	Boxing continued continued Wide	continued continued Explorers Talk with	Toronto Movie: Scott Free	(starts at 1:45 p.m.) continued continued	2:00 2:30 3:00 3:30	Trek Movie: Scott Free	Performance continued continued Wash. Week	Here Come The Co-eds Movie: In Old	(starts at 1:45 p.m.) continued continued	continued Vancouver continued continued
Crosspoint Money Hymn Sing Meeker	Quilles Liberte Second Regard	World of Sports America—Documentary	S. Ahlstron U.S. Game The Press News	Crosspoint Money Hymn Sing Forum	Mod Squad The Mojave Desert	4:00 4:30 5:00 5:30	Horst Koehler Interview Last of Wild Comment	Wall Street News Consumer Kit Sherlock	California continued Here Come The Brides	Cooking Religion Owen Marshall	continued Swaggart Hamilton Great
						EVE.					
World of Disney Beachcombers Tony Randall	Declic Telescopie 15 Ans Dimanches:	News Animals Hardy Boys	NBC News How Come? World of Disney	News continued Beachcombers Tony Randall	CBS News In Search 60 Minutes	6:00 6:30 7:00 7:30	Movie: The Man In The Iron Mask	Holmes Piccadilly Circus Music	Star Trek Outdoors Outdoors	Switch continued 60 Minutes	Debate Flying Circus Vancouver continued
Wayne and Shuster For the Record	Serge Lama; Le Velo Devant la	Six Million Dollar Man Oscar's Best	Movie: 2001: A Space Odyssey	Wayne and Shuster For the Record	Rhoda Phyllis Switch continued	8:00 8:30 9:00 9:30	Movie: 2001: A Space Odyssey	Evening at Symphony Masterpiece Theatre	Probe continued Lifestyle Access	Rhoda Carol Burnett All in Family	continued continued Captain, Tennille
Marketplace Ombudsban CBC News Movie (11:45)	Porte Journal Cine-Club: Paysage	Movies continued News continued	continued continued News Movie:	Marketplace Ombudsman CBC News Movie (11:50)	Delvecchio continued CBC News Movie:	10:00 10:30 11:00 11:30	continued continued CTV News continued	Pallisers continued World Press	Kroeze Bros. 700 Club continued continued	Ellery Queen Movie: The	Police Woman Celebrity Revue
An Act of Murder	Endormi	Movie: Top Hat	No Way To Treat A Lady	Dirty Mary Crazy Larry Movie	Jailhouse Rock continued	12:00 12:30	Movie: Love Story continued			Swimmer continued	Benny Hill Show

The Flim-Flam Man (xx), on 7 at 10:30 a.m. Comedy starring George C. Scott and Michael Sarrazin, about a rural con artist. (1967).

Konga (xx), on 11 at noon. British made thriller about a mad scientist who turns a small chimp into a murdering gorilla monster (1961).

Here Come the Co-eds (xx), on 11 at 1:30 p.m. Abbott-Costello comedy with the two playing caretakers at a girls' school (1945).

In Old California (xx), on 11 at 3 p.m. Western with John Wayne as a Boston druggist who heads west during the gold rush (1942).

The Man in the Iron Mask, on 8 at 6 p.m. Adventure movie made for television, with Richard Chamberlain as Alexandre Dumas. The story, set in 17th-century France, is about a plan to replace Louis XIV with the rightful heir to the throne, the monarch's identical twin Philippe (both parts are played by Chamberlain) (1976).

2001: A Space Odyssey (xxxx), on 5 and 8 at 8 p.m. Excellent science fiction movie starring Keir Dullea, and Gary Lockwood. This masterpiece by director and co-writer Stanley Kubrick defines film in terms of abstract communication. The story is about man's first contact with alien intelligence (1968).

The Swimmer (xxx), on 12 at 11 p.m. Drama starring Burt Lancaster, Janice Rule and Janet Landgard. An absorbing movie about a loser gradually flipping out of WASP society in suburban Connecticut (1968).

No Way to Treat a Lady (xxx), on 5 at 11:30 p.m. Thriller starring Rod Steiger, Lee Remick and George Segal. Steiger plays a psychotic killer who uses ingenious disguises to trick his victims (1968).

Jailhouse Rock (xx), on 7 at 11:30 p.m. Drama starring Elvis Presley and Judy Tyler. Elvis plays a man serving a term for manslaughter, who learns how to play a guitar and becomes a top pop singer (1957).

An Act of Murder (xxx), on 2 at 11:45 p.m. Grim but well done drama about a judge who is tried for the mercy killing of his wife. Fredric March and Edmond O'Brien (1948).

Dirty Mary, Crazy Larry, on 6 at 11:50 p.m. For details see Saturday's listing on Channel 8 at 12:15 a.m.

Top Hat (xxxx), on 4 at midnight. Musical starring Fred Astaire and Ginger Rogers. The best of the Astaire-Rogers films (1935).

Love Story (xxxx), on 8 at midnight. An entertaining rich boy-poor girl romance based on Erich Segal's best seller. Ali McGraw, Ryan O'Neil and Ray Milland (1970).

Spotlight on Movies

The Taming of the Shrew (xxxx), on 7 at 1:30 a.m. Shakespear's classic that realy works on the screen. Starring in the this U.S.-Italian-made movie are Elizabeth Taylor, Richard Burton, Cyril Cusack and Victor Spinetti (1966).

Paranoia, on 6 at 1:50 a.m. For details see Saturday's listing on Channel 8 at 2:15 a.m.

The Night of the Hunter (xxxx), on 8 at 2 a.m. Drama starring Robert Mitchum, Shelley Winters and Lillian Gish. Charles Laughton directed this movie in which a religious fanatic marries a widow and then murders her for her loot (1955).

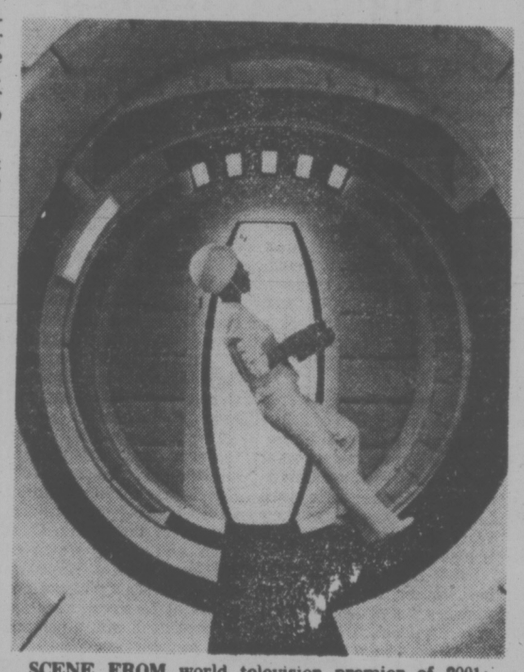

SCENE FROM world television premier of 2001: Space Odyssey, to be aired Sunday, Feb. 13 on Channels 5 and 8 at 8 p.m.

Today's Highlights

People of Our Time, on 2 and 6 at 2 p.m. Canadian author Robertson Davies reflects on contemporary Toronto.

Boxing, on 4 at 2 p.m. The second quarter-final round in the U.S. Boxing Championships taped at Annapolis, Md.

Great Performances, Music, on 9 at 2 p.m. Performance by the Israel Philharmonic under the direction of Leonard Bernstein.

Explorers, on 5 at 3 p.m. Hunt for gold in Ecuador. The search takes place in an Andes rain forest by American explorer Don Kelly.

National Geographic — Documentary, on 7 at 5 p.m. The Great Mojave Desert in Southern California is studied, including the area's mining and sheep-herding activities.

Last of the Wild — Documentary, on 8 at 5 p.m. Host Lorne Greene takes a look at the animal life near Lake Victoria in East Africa.

Wayne and Shuster, Comedy, on 2 and 6 at 8 p.m. More sketches by Frank and Johnny during their second show of the season.

Oscar's Best Movies, on 4 at 9 p.m. Spedial featuring scenes from the 48 Academy Award-Winning Best Pictures.

CABLE 10 PROGRAM

SUNDAY, FEB. 13

2 p.m. Simnett at Large.
3 p.m. Public Eye.
4 p.m. Jobs Plus.
4.30 p.m. Natural Gardening.
5 p.m. Arts Calendar.
5.30 p.m. Here's Lowther.
6 p.m. CRTC Hearings, taped in Vancouver on Jan. 26. (Finishes at 10 p.m.)

LOOK AT OUR PRICE
SPECIAL OFFER $3295

1977 HONDA CIVIC 2-DOOR SEDAN
YOUR VOLUME HONDA DEALER
HONDA CAR CENTRE
909 YATES (D.L. 846A) 386-6707

Laverne, Shirley Airborne 'Mid-season and Overnight'

NEW YORK (AP) — A year ago, who heard of 'em?

"Laverne and Shirley" was airborne, mid-season, overnight.

Penny Marshall remembers the day: "The audience was half asleep and me and this other girl came on, with 14 pages to do, they didn't know who the heck we were, and it got laughs. And the audience that had sat there three hours, and all of a sudden, "Well, these two girls,' and I said, 'Wait, it's got something."

"We were terrified. I mean we were terrified either direction it might take," recalls Cindy Williams, who became Shirley Feeney to Miss Marshall's Laverne DeFazio. "We were certain we were going to go into the toilet."

The sudden success of the ABC-TV series, born of another ABC hit, "Happy Days," has the stars still mystified. "We gave it 13 weeks," says Miss Marshall.

"The phenomena of that kind of popularity where you're before 50 million people one night each week, it's something you dream about when you have inklings of becoming an actress," says Miss Williams, who has a string of movies — "Travels With My Aunt," "American Graffitti," "The Conversation" — to her credit.

"And then it happens to you and the dangest sort of chemical reaction takes place. You love it and at the same time you're frightened of it, scared one day maybe they'll take it away."

"We didn't know whether they'd like us," says Miss Marshall, whose own career included lots of TV work — co-star in "Friends and Lovers" with Paul Sand, appearances in "The Mary Tyler Moore Show," "The Bob Newhart Show," "The Odd Couple," many others.

"To go into a show for two very insecure girls, and the show does hinge on the people liking us, and to say this show will be a hit, first-rate, I mean, I don't feel that. And to be told what makes it is they like you two girls and the girls you are playing . . ."

And it was in that frame of mind the girls tackled "Laverne and Shirley Sing," an LP album of "oldies" just out from Atlantic.

"Our reaction to the album was very mixed," says Miss Marshall. "We were working very hard on our show, so the thought of doing an album cut into the time we were devoting to a show and still trying to figure out what the heck we were doing there.

"And we kept saying no on the premise we didn't feel we could sing and, yeah, we didn't have the time to do it."

But Paramount Television was insistent.

So Laverne and Shirley cut "Laverne and Shirley Sing" in a couple days. The "oldies" were picked — by the girls — for a variety of reasons: They liked the sound of "Easier Said Than Done" and "Da Do Ron Ron." They wanted a fast one — "I'm Walkin.' Some were in "character" — Laverne and Shirley character.

They did the record because they had little choice, but Penny Marshall and Cindy Williams did it their way. And though they're pleased with the show's success — and their own popularity — they don't seem to like the notion of a Laverne and Shirley cult.

Program Features Shy Alec Wilder

Alec Wilder, composer for artists such as Frank Sinatra, Sarah Vaughan and Tony Bennett, is a shy man.

The promise that he could talk about anything he wanted was not enough to get him into the television studios. The promise that two of his best friends, jazz pianist Marian McPartland and jazz observer Tom Hampson, would be there, was.

The resulting program, Such Good Companions, Sunday, Feb. 13 at 7:30 p.m. on Public TV 9, is an intimate portrait of the reclusive, nomadic Wilder.

When the conversation turns to the several types of popular music, Marian frequently blends in on the piano to prompt a discussion or musically illustrate a point

Songs played on the program include "The Clothed Woman" by Duke Ellington, Wilder's "Homework," "Girl Talk" by Neil Hefti, "Happiness Is a Thing Called Joe" by Harold Arlen, "I'm Just Wild About Harry" by Eubie Blake, and McPartland's "Ambiance."

Curiously, and quite indicative of Wilder's character, much of the talk revolves around music other than his own. He expresses his admiration for Harold Arlen, and his envy of Jerome Kern's ability to turn out an immense volume of music at a rapid pace. With one telling phrase he explains his unwillingness to join the ranks of Hollywood songwriters: "I can't stand the thought of the wrong people waiting for the right music."

GENTLE, FAST — acting Pastramium is the name of the drink Johnny Wayne chug-a-lugs when he wants to turn into Mrs. Hyde, the daring ravager of downtown London, in Dr. Jekyll and Mrs. Hyde, a journey into the occult, on the Wayne and Shuster Comedy Special, Sunday, Feb. 13 at 8 p.m., on CBC Television. Frank Shuster (right) plays Dr. Jekyll's friend, Rodney Carruthers.

DISTINGUISHED actors Gregory Peck (left) and Walter Matthau will be co-hosts, along with Julie Andrews and Katharine Ross, for "Oscar's Best Movies," a special presentation featuring clips from all of the motion pictures ever to be named Best Picture by the Academy of Motion Picture Arts and Sciences. The program airs Sunday, Feb. 13 at 9 p.m. on Channel 4.

This Aimante Magnetic Bracelet Can Help You!!!

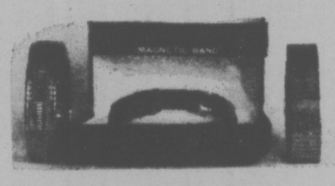

AIMANTE MAGNETIC HEALTHBAND

Medical scientists say "It helps." During testing of four major hospitals in Japan significant results were shown. It was found to relieve the symptoms of common ailments such as "rheumatic pains, headache, neuralgia, nervous tension, poor blood circulation, insomnia, constipation, muscle and joint stiffness." The Magnetic Bracelet has been developed by the Department of Internal Medicine at the Isuzu Hospital (Patent No. 48B621) and approved by the Japanese Department of Health and Welfare. These results were also submitted to national Health and Welfare Departments around the world. The Aimante Magnetic Bracelet has won a good reputation not only as a medical device but also as an attractive piece of wrist jewelry among its users in 43 countries ever since its debut on the market in 1966. **The magnets in this Magnetic Healthband have a lifetime strength — therefore do not require any expensive boosters.**

In today's hectic world people tend to depend on drugs to cure internal problems rather than seek external help. For example, headaches, in many cases, are symptoms of eye problems and could be cured by seeing an eye specialist. Magnetism is a well known form of external medicine. Magnetic rays produced by various magnets generate a weak current which runs through the body (Principle of Electro-magnetic Flow Meters). These weak currents increase the quantity of ions and such ionized blood produces the healing effects. When a fluid in which salt is dissolved (in this case the blood) comes in contact with the Magnetic field the physical properties of the blood change (Principle of Magnetic Treatment Device of Liquids widely used in Physiotherapy in many hospitals).

QTY.	DESCRIPTION	COLOR*	AT	TOTAL
	Men's	Gold	$9.95	
	Ladies with artificial jewelstone		$9.95	
* indicates R-red; W-white; B-blue or g-green for color of gemstones on Ladies' bracelets.	add $1.00 ea. for shipping and handling			
	add 69¢ each for B.C. Sales Tax			
			TOTAL $	

UNCONDITIONAL GUARANTEE
If not completely satisfied, I understand that I may return the Bracelet within one year and I will receive a full refund of the Purchase Price. ALLOW 1 WEEK FOR DELIVERY.

CHARGEX

master charge

C.O.D., Chargex or Master Charge.
Telephone Orders Accepted
At 682-4042.

Name _____
Address _____
Prov. _____ P. Code _____

Expiry Date _____
Signature _____

Make Cheques Payable To:
AIMANTE DIAMOND CO. LTD.

P.O. St. Bentall Centre,
P.O. Box 48919,
Vancouver, B.C.
V7X-1A8

Monday, February 14

CBC (2)	CBUFT (3)	KOMO (4)	KING (5)	CHEK (6)	KIRO (7)	TIME	CHAN (8)	KCTS (9)	KSTW (11)	KVOS (12)	CKVU (13)
Giant	Oraliens	Good Morning America (7 a.m.) Mayberry Crosswits	Today continued Seattle Today	Canada A.M. continued Daybreak Hot Hands	Patches Kangaroo Price Is Right	8:00 8:30 9:00 9:30	Canada A.M. continued News Yoga	Sesame St. continued	Rascals Bozo 700 Club continued	Frolics continued Dinah! continued	Vancouver continued Beautiful Larry Solway
B.C. Schools Mr. Dressup Sesame Street	Du Soleil Conseil Clemence Rinaldini	Window Happy Days Don Ho Family Feud	Fortune Game Name Tune Lovers	B.C. Schools Mr. Dressup Barton, Company	Game Love of Life Restless Search	10:00 10:30 11:00 11:30	Jean Cannem Definition Impressions Hot Hands	continued continued continued continued	continued Hillbillies FBI continued	Double Love of Life Price Is Right	Paul Bernard Paradise Restless M. Hartman
Bob McLean Switzer Van Dyke	Oncle Bill Les Coqueluches Femme d'	Pyramid My Children Ryan's Hope One Life	Squares Days of Our Lives Doctors	News; Ida Clarkson Game FBI	News World Turns Light	12:00 12:30 1:00 1:30	News Movie: The Anniversary	Electric Co. continued continued continued	News Jeannie Movie: Shadow	Merv Griffin continued Restless	Flintstones Party Game Tommy Banks
All in Family Edge of Night Take 30 Cooks	Aujour-d'hui Cinema: Docteur Caraibes	To Live Hospital (2:15) Edge of Night Boomerang	Another World Movie: Gigot	continued Edge of Night Take 30 Cooks	All in Family Match Game Dinah! continued	2:00 2:30 3:00 3:30	continued Alan Hamel Another	continued continued Wash. Week World Press	Of the Cat Antiques Flintstones B. Splits	All in Family Match Game Tattletales Jeannie	Movie: Friendly Persuation continued
Your Choice Rosie Mr. Dressup Room 222	Bobino Alexandre Robinson Pointe	Merv Griffin continued News	continued continued M. Hartman News	Brady Bunch Rosie Doris Day News	Emergency One! News continued	4:00 4:30 5:00 5:30	World Lucy Show Emergency One!	Sesame Street Mr. Rogers Electric Co.	M. Mouse Archies Beaver Partridges	Funorama Gilligan Mike Douglas	Rascals Get Smart Mannix continued
						EVE.					
Reach for Top Hourglass continued Pacific Time	Ce Soir Juliette Semaine Cooperatives	ABC News News Space: 1999	continued NBC News McGowan Squares	News continued House On The Prairie	CBC News Mike Douglas Treasure	6:00 6:30 7:00 7:30	News continued Jeffersons Headline	Cosmology Basketball MacNeil Tennyson?	Brady Bunch Bewitched Love Adam 12	CBS News. Quiz Game Doctor on Go	Odd Couple M. Hartman Vancouver continued
Rhoda Phyllis F.P. Challenge All in Family	Probleme Temps Selection: Attente	Captain, Tennille How the West	House on The Prairie Movie: The	Rhoda Phyllis F.P. Challenge All in Family	Peanuts Comedy Madue All's Fair	8:00 8:30 9:00 9:30	Waltons continued Pig, Whistle Sanford	Viewers' Choice continued continued	Marcus Welby, MD Ironside continued	Honeymooners M-A-S-H Movie:	continued continued Maude All's Fair
Newsmag Man Alive CBC News 90 Minutes	A Suivre Journal Cinema: Comment	Was Won continued News Streets of	Sunshine Boys News Johnny	Newsmag Man Alive CBC News continued	Andros Targets News Kojak	10:00 10:30 11:00 11:30	Avengers continued CTV News continued	continued continued continued Olympia '77	News NHL Hockey: St. Louis Blues	The Big Sleep Movie (11:45)	Andros Targets Celebrity Revue
Live — Variety	Yukong	San Francisco Dan (12:40)	Carson continued	Movie: Warlock	continued continued	12:00 12:30	Movie: The Tall Men		vs. Flyers	Last Of Power-Seekers	Benny Hill Show

Today's Highlights

Alan Hamel — Variety, on 8 at 2:30 p.m. Among the guests will be actors James Hampton and Sally Kellerman.

Mickey Mouse Club, on 11 at 4 p.m. A lesson in cartoon making during a visit to the Disney studio animation department.

Viewers' Choice 1977, on 9 at 8 p.m. Special featuring clips from 24 pilot programs of KCTS — proposed series for the 1977-78 season. More details in story on Page 9. **(also see ballot form at the bottom of Page 9).**

How the West Was Won — Western, on 4 at 9 p.m. The conclusion of this frontier saga.

Man Alive, on 2 and 6 at 10:30 p.m. A report on the escalating incidence of physical violence in modern society. Police officers, self-defense experts and a psychiatrist who specializes in disturbed youth are among those interviewed about the probable causes of violence, and possible ways of minimizing its occurence. Roy Bonisteel is the host.

Johnny Carson, on 5 at 11:45 p.m. Orson Welles is scheduled as guest host.

CABLE 10 PROGRAM

MONDAY, FEB. 14

6:30 p.m. Here's Lowther.
7 p.m. Senior Chefs.
7:30 p.m. Let's Talk Sports.
8:30 p.m. Jobs Plus.
9 p.m. Hat Pin.
10 p.m. Simnett at Large (with former B.C. premier David Barrett).

Spotlight on Movies

The Anniversary (x), on 8 at 12:30 p.m. Drama starring Betty Davis as a woman who controls vast wealth — and her three grown sons (1968).

The Shadow of the Cat (x), on 11 at 12:30 p.m. English-made mystery about the murderers of a wealthy woman who are plagued by a pet of the victim. (1961).

Friendly Persuation, on 13 at 2 p.m. Drama made for television in which conscience and religion clash. The movie is based on Jessamyn West's novel about a Quaker family. Richard Kiley and Shirley Knight. (1974).

Gigot (xx), on 5 at 3 p.m. Drama starring Jackie Gleason and Katherine Kath. Gleason plays a mute in Paris who becomes the protector of a French prostitute and her daughter. (1962).

The Sunshine Boys, on 5 at 9 p.m. Comedy starring Walter Matthau and George Burns, in Neil Simon's study of an elderly vaudeville comedy team. (1975).

The Big Sleep (xx), on 12 at 9:30 p.m. Mystery starring Humphrey Bogart and Lauren Bacall, based on Raymond Chandler's detective story. (1946).

The Last of the Powerseekers, on 12 at 11:40 a.m. Compilation of episodes from Harold Robbins (Survivors) series, in which Lana Turner and George Hamilton play international jet setters. (1969).

Warlock (xxx), on 6 at midnight. Western starring Richard Widmark, Henry Fonda and Anthony Quinn. The story is about a gunfighter who is hired by a town to wipe out outlaws. Things get complicated when the gunfighter's rule is challenged by a cowboy who had helped him to clean up. (1959).

The Tall Men (xx), on 8 at midnight. The action takes place during a big cattle drive—from Texas to Montana, starring Clark Gable and Jane Russell. (1955).

Shaft (xxx), on 7 at 12:40 a.m. Crime drama in which private eye John Shaft has it all—the Greenwich Village apartment, the girls, and the ability to feel fine only an hour after he has been shot in the chest with a machine gun. Richard Roundtree, Moses Gunn and Charles Gioffi. (1971).

For the Love of Mike (xx), on 6 at 2:30 a.m. Drama about a Mexican boy and his horse. (1960).

Tripoli (xx), on 8 at 2:30 a.m. Adventure movie starring Maureen O'Hara and John Payne. The action takes place in 1805 when the Marine Forces headed by John Payne defeat the Tripoli pirates. (1950).

Full of Life (xxx), on 7 at 2:40 a.m. Comedy drama about a young couple of newlyweds who move in with the husband's father when the wife announces she is going to have a baby. Judy Holliday, Richard Conte and Salvatore Baccaloni. (1957).

RON STANNETT, a CTV film cameraman, has been named Best Cinematographer in Canada for 1976 in the documentary-education-industrial category. He has received the award for his work in Human Journey: The Creative Spirit.

U-FRAME-IT
U-DO-IT or WE-DO-IT
PICTURE FRAMERS
2651 DOUGLAS
AT HILLSIDE
384-3444
"where prices are low . . . service is tops and there's no charge for ideas, advice, help."
• Bring in Your Picture
• We Cut All Materials
• You Assemble, Right Here
• It's Fun, Fast, Easy
Low charge, fast service if you want us to do your framing for you.
"Parking At Rear"

Entertainment for Everyone.
Start your evening's entertainment on KVOS-TV 12 with 90 minutes of good times.

Monday	6:30-7:00 $128,000 Question 7:00-7:30 The Joker's Wild 7:30-8:00 Doctor on the Go
Tuesday	6:30-7:00 The Gong Show 7:00-7:30 The Joker's Wild 7:30-8:00 On The Buses
Wednesday	6:30-7:00 Let's Make a Deal 7:00-7:30 The Joker's Wild 7:30-8:00 Rising Damp
Thursday	6:30-7:00 Candid Camera 7:00-7:30 The Joker's Wild 7:30-8:00 Doctor in the House
Friday	6:30-7:00 Break the Bank 7:00-7:30 The Joker's Wild 7:30-8:00 On the Buses

KVOS TV
BELLINGHAM

VIEWERS' CHOICE 1977

Channel 9 to Air 24 Pilots

Channel 9 viewers will have a chance to say what shows they want to see on their public television station during Viewers' Choice 1977.

Mon Monday, Feb. 14, between 8 p.m. and 11 p.m., Public TV 9 will pre-empt all regularly scheduled programming and instead air 24 pilots of proposed series. The home audience will be asked to mark their preferences on ballots which can be found in the February 12 and 19 editions of TV GUIDE, Feb. 14 TV Pages of the Seattle Times, Seattle Post-Intelligencer, and Vancouver Sun, and the Feb. 11 TV Section of The Victoria Times.

The 24 pilots also will air Saturday, Feb. 19, from 3 p.m. to 6 p.m., to give viewers another chance to see any episodes they might have missed. Viewers are encouraged to watch either or both times, vote, and return their ballots by February 23.

Of course, Channel 9 cannot air pilots for all shows which might be seen during the 1977-78 season. Some series — such as Masterpiece Theatre — are provided to the station as part of its membership in PBS — and do not require a purchasing decision. Others — such as Sesame Street — have demonstrated their popularity and audience support, and need not be voted upon again. Still other proposals have not yet reached the pilot stage. However, as Burnill Clark, director of programming and operations explains, "these ballots will give us an idea of the type of programs our viewers appreciate, and help us in any future programming decisions."

The pilots which will be broadcast are available for purchase through the Station Program Co-operative (SPC). The SPC consists of all PBS stations who wish to acquire public television series for local broadcast. Each participating station is invited to submit program ideas, and to purchase series from the resulting program pool. Due to the high cost of television production, enough stations must agree to a purchase before the series is considered "bought." If only one station decided to buy Nova (an unlikely occurrence), the costs would be prohibitive; for Nova to be broadcast, a majority of the stations must say they are willing to share the production costs.

"Therefore," Clark warns, "we cannot promise that a program that is popular in the Channel 9 viewing area will be 'bought' by the system." "However," he adds, "if a Viewers' Choice favorite does not receive widespread support, and if it is perceived as a need by the station, we will try to look elsewhere for a similar series."

During Viewers' Choice 1976, held last year, Channel 9 pioneered the idea of asking the audience what programs they preferred to see. The thousands of ballots received were one of the factors used by the director of programming and operations during the SPC voting process.

Viewers' Choice 1976 also attracted attention outside the Pacific Northwest. The subject of an article in the Public Telecommunications Review, Viewers' Choice was cited by Hartford N. Gunn, Jr. in his presentation to Congress on the need for federal funding of public broadcasting. Viewers' Choice even was the object of a Harvard Business School case study.

The form for marking viewers' program preferences is at the bottom of this page.

JAMES ARNESS mounts up to lead Eva Marie Saint, Vicki Schreck and Bruce Boxleitner (l to r) on the trek to Oregon — with a bounty-hunter on their trail — in the third and concluding expisode of "How the West Was Won" on the ABC Monday Night Movie Monday, Feb. 14 at 9 p.m. on Channel 4.

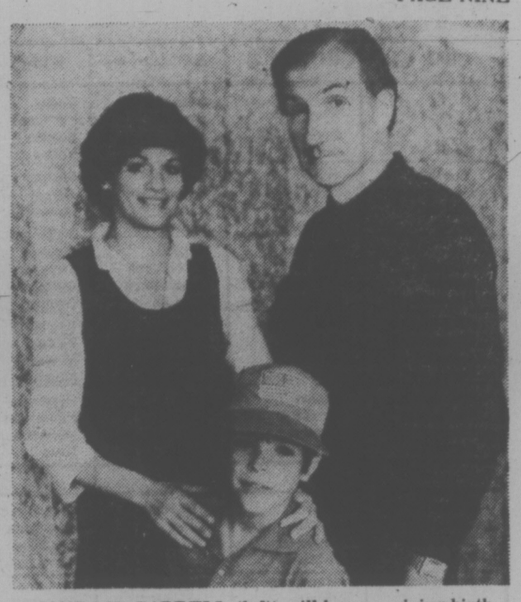

CANDACE FARRELL (left) will be seen giving birth to her own child in "My Mom's Having A Baby," a presentation of "ABC Afterschool Specials," airing Wednesday, Feb. 16 at 4 p.m. on Channel 4. Dr. Lendon Smith, a real-life pediatrician, appears as a friendly children's doctor who explains the facts of life to young Petey Evans, played by Shane Sinutko who has some misconceptions about how babies are born.

Kipling Story On TV

Rudyard Kipling is considered one of the most English of all writers; yet when he was brought to Britain from his Indian birthplace at age 6, he hated the country with a child's intensity. Years later, he wrote "Baa Baa Blacksheep," a story about those first terrible years. That story, in a filmed adaptation, is the initial presentation of Childhood, a five-part series seen weekly on Great Performances beginning Wednesday, Feb. 16 at 9 p.m. on Public TV 9.

"Baa Baa Blacksheep" in introduced by Ingrid Bergman, who will provide a frame of reference for each drama in the series. Speaking of the Kipling story, Miss Bergman explains that "it's bound to make you cry." She added that she would have liked to have said at the end of the show, "Don't worry, the next one, 'Great Day for Bonzo, will make you laugh."

Top Actor Featured In Quartet

Alan Howard, the star of the Royal Shakespeare Company, joins the First Poetry Quartet as a special guest in a performance of "William Shakespeare: A Poet for all Time," to be seen on Anyone for Tennyson?, Wednesday, Feb. 16 at 11 p.m. on Public TV 9 (rebroadcast Friday, Feb. 18 at 3 p.m. and Monday, Feb. 21 at 7:30 p.m.).

WHAT DO YOU WANT TO SEE ON PUBLIC TV

On Monday, February 14 from 8 p.m.-11 p.m., Channel 9 will broadcast pilots for 24 proposed series. Which ones do you think we should buy? Which ones would you like to see on TV this coming fall and spring? Fill out this ballot and let us know. Place a check next to those programs that you liked. Place two checks next to those shows you really liked. Then return your ballot AS SOON AS POSSIBLE TO:

VIEWERS' CHOICE, KCTS/9
4045 Brooklyn Ave. NE, Seattle 98105

☆

Only ballots received by FEBRUARY 23 can be counted. The 24 pilots will be rebroadcast Saturday, February 19 from 3 p.m.-6 p.m. Watch either or both times—and VOTE.

☆

Optional — to help us in our scheduling:
AGE____ SEX: M____ F____ Number in Household____ I watch KCTS/9____ hours per week.
City/town _____

Clip & Mail Immediately

____ FRENCH CHEF WITH JULIA CHILD
____ IN SEARCH OF REAL AMERICA
____ MOTHER'S LITTLE NETWORK
____ DRUM CORPS CHAMPIONSHIPS
____ ZOOM
____ FOLK GUITAR
____ SPORT OF THE WEEK
____ CITY KID
____ WOMANTIME
____ YOUR RETIREMENT DOLLAR
____ JUST PLAIN COUNTRY
____ MUSIC FROM SUMMERFEST
____ FERTILE CRESCENT
____ MARK RUSSELL COMEDY SPEC.
____ OPERA THEATRE
____ SOUNDSTAGE
____ ANTIQUES
____ FIRING LINE
____ LOWELL THOMAS
____ SPECIAL EVENTS
____ MACNEIL/LEHRER REPORT
____ STUDIO SEE
____ THE ADVOCATES
____ EVENING AT DOCK STREET
____

(Listed order & titles may vary)

PUBLIC TV PBS

bill's PHOTO SUPPLY
serving the professional and the amateur
Complete Darkroom Supplies
Darkroom Rentals
Trade-Ins
Hasselblad—Olympus
Canon—Leica—Minolta
Pentax—Nikon—Konica
Kodak, Unicolor, Agfa, Ilford
Beseler and Omega Enlargers
CHARGEX
383-7443
11-5 (At The Edge of Centennial Square) 1672 Douglas

FAIRFIELD SHOPPING CENTRE
WHERE PERSONAL SERVICE MAKES THE DIFFERENCE
• FAIRFIELD RD. & ST. CHARLES ST. EASY FREE PARKING •

Fairfield Plaza Launderette
OPEN DAILY 7:30 A.M.-11 P.M.
FRIENDLY QUALITY SERVICE

HOLLYWOOD BARBER SHOP
3 PROFESSIONAL BARBERS TO SERVE YOU
598-7332
• REDUCED RATES •
PENSIONERS 2.75
YOUNG BOYS 3.25
WORKING MEN 4.00

PADDINGTON'S
FUNKY FOLIAGE
HAPPY HEALTHY PLANTS AND THEIR NEEDS
• MACRAME • HANGERS
• CORDS & BEADS
• MACRAME MADE TO ORDER
AND NOW HAPPY BIRDS FOR SALE
595-2612

TAPLIN ART & FRAMES
"Your One Stop Art Centre"
592-7115

FAN HEATER
$33.88
ROSS BAY HARDWARE
598-7224
2-11

Tuesday, February 15

CBC (2)	CBUFT (3)	KOMO (4)	KING (5)	CHEK (6)	KIRO (7)	TIME	CHAN (8)	KCTS (9)	KSTW (11)	KVOS (12)	CKVU (13)
Giant	Centour (9:15) Oraliens	Good Morning America Mayberry Cross-Wits	Today continued Seattle Today	Canada A.M. continued Daybreak Hot Hands	Patches Kangaroo Price Is Right	8:00 8:30 9:00 9:30	Canada A.M. continued News Yoga	Sesame Street	Rascals Bozo 700 Club continued	Frolics continued Dinah! continued	Vancouver continued Beautiful Larry Solway
Schools Mr. Dressup Sesame Street	You Hou Concert Clemence L'an 2000	Window Happy Days Don Ho Family Feud	Fortune Game Name Tune Lovers	Schools Mr. Dressup Barton, Company	Game Love of Life Restless Search	10:00 10:30 11:00 11:30	Jean Cannem Definition Impressions Hot Hands	continued continued Factory (11:15) continued	Hillbillies FBI continued	Game Love of Life Price Is Right	Paul Bernard Paradise Restless M. Hartman
Bob McLean Switzer Coronation St.	Chevaux Les Conqueluches Femme d'	Pyramid My Children Ryan's Hope One Life	Squares Days of Our Lives Doctors	News: Ida Clarkson Impressions FBI	News As World Turns Light	12:00 12:30 1:00 1:30	News Movie: The French	Electric Co. continued continued continued	News Jeannie Movie: Now You See	Merv Griffin continued Restless	Flintstones Party Game Tommy Banks
All in Family Edge of Night Take 30 Cooks	Aujour-d'hui Cinema: Cyclone a la Jamaique	To Live Hospital (2:15) Edge of Night Treehouse	Another World Movie: Situation	FBI Edge of Night Take 30 Cooks	All in Family Match Game Dinah! continued	2:00 2:30 3:00 3:30	Connection Alan Hamel Another	Continued continued Book Beat Cosmology	It, Now You Don't Flintstones Splits	All in Family Match Game Tattletales Jeannie	Movie: Bugles In The Afternoon
Your Choice Electric Co. Comedy Room 222	Bobino Nic et Pic Cineastes Pointe	Merv Griffin continued News	Hopeless, Not Serious M. Hartman News	Brady Bunch Electric Co. Doris Day News	Emergency One! News continued	4:00 4:30 5:00 5:30	World Lucy Show Emergency One!	Sesame Street Mr. Rogers Electric Co.	Micky Mouse Archies Beaver Partridges	Funorama Gilligan Mike Douglas	Rascals Get Smart Mannix continued
						EVE.					
Muppet Hourglass continued Wolfman	Ce Soir Juliette Le Monde de Disney	ABC News News Tell Truth Northwest	continued NBC News McGowan Name Tune	News continued Most Wanted	CBS News NBA Basketball continued	6:00 6:30 7:00 7:30	News continued Bobby Vinton Hawaii	Education Black Journal MacNeil Documentary	Brady Bunch Bewitched Love Adam-12	CBS News Gong Show Game On Buses	Odd Couple M. Hartman Vancouver continued
Happy Days Kensington M-A-S-H Fifth	Grandpapa Vedettes Pignons Le 60	Happy Days Laverne Rich Man, Poor Man	Baa, Baa Black Sheep Police Woman	Happy Days Kensington M-A-S-H Fifth	continued continued M-A-S-H Day at Time	8:00 8:30 9:00 9:30	Five-O Julie Day at Time Steinberg	The New Indians Report Flying Circus	Marcus Welby, MD Ironside continued	Who's Who Andros Targets	continued Laverne Rich Man, Poor Man
Estate B. Miller CBC News 90 Minutes	a suivre Pacifique Recontres Confidence	Family continued News Movie:	Police Story News Johnny	Estate B. Miller CBC News News	Kojak continued News Columbo,	10:00 10:30 11:00 11:30	Kojak continued CTV News continued	Documentary Show Case No-Honestly Olympia '77	News Movie: Run Stranger,	Sonny, Cher Honeymooners Columbo,	Family continued Celebrity Revue
Live— Variety	Cinema: L'Accident	Science Fiction	Carson continued Tomorrow	Movie: A Severed Head	Crime Drama continued	12:00 12:30	Movie: Elvira Madigan continued		Run	Crime Drama continued	Benny Hill Show

CABLE 10 PROGRAM

TUESDAY, FEB. 15

6:30 p.m. Here's Lowther.
7 p.m. Music Victoria.
7:30 p.m. Save the Seals.
8:30 p.m. Gould on Books (with Cecil Clark).
9 p.m. Tuesday at Nine.
10:30 p.m. Hearts and Flowers.

TELEWORD by Julie Quart

HOW TO PLAY:
All the words listed below appear in the puzzle—horizontally, vertically, diagonally, even backwards. Find them and circle their letters. The leftover letters spell the Teleword.

JACK LORD — Solution: 10 letters

Y	E	N	O	T	S	C	I	M	E	I	S	N	E	R
M	N	O	A	L	K	H	I	S	M	U	E	S	U	M
E	S	N	C	T	E	P	A	H	I	A	B	L	E	A
D	I	A	T	T	T	L	W	C	R	L	U	C	M	S
A	G	E	O	E	C	A	A	I	C	L	I	A	C	S
C	N	N	R	A	H	R	H	W	O	V	R	H	G	P
A	E	A	E	F	I	V	E	N	R	D	O	H	A	E
S	F	R	B	L	N	C	O	E	A	L	O	I	R	T
E	O	R	A	R	G	H	S	E	A	M	N	R	R	S
K	P	E	I	A	I	A	E	R	E	T	E	M	E	A
R	R	T	N	C	I	C	S	G	I	C	F	A	T	N
U	A	I	A	S	A	H	K	N	I	A	M	R	T	F
B	H	D	R	P	I	T	G	F	M	A	R	I	E	O
C	S	E	S	P	E	S	F	E	N	W	O	N	E	R
I	P	M	O	F	O	O	T	B	A	L	L	E	N	D

CLUES
A--Able, Academy, Actor, Africa; B--Brick, Burke; C--China, Crime; D--Drama; E--Ensign; F--Fame, Five, Football; G--Greenwich; H--Hawaii, Home, Honolulu; K--Korea; M--Manhattan, Marie, Marine, McGarrett, Mediterranean, Meisner, Museums; O--Officer; P--Paintings, Persia; R--Ralph, Real, Renown; S--Sanford, Scholarship, Seaman, Service, Sharp, Sketching, Space, Steps, Stoney; T--Tape, Tones

Answer on Page 20

Spotlight on Movies

The French Connection (xxxx), on 8 at 12:30 p.m. Exciting story about a New York policeman busting a huge international narcotics ring smuggling vast quantities of heroin into the U.S. Gene Hackman, Fernando Rey, Roy Sheider, Eddie Egan and Sonny Grosso. The movie won five Academy Awards. (1971).

Now You See It, Now You Don't (x), on 11 at 1 p.m. Comedy made for television starring Luciana Paluzzi and Steve Allen.

Bugles in the Afternoon, (xxx), on 13 at 2 p.m. Western about a bitter conflict between two cavalry soldiers, Ray Milland and Hugh Marlowe, at the Dakota outpost. (1952).

Situation Hopeless but Not serious (xx), on 5 at 3 p.m. lone-Comedy starring Alec Guiness, Robert Redford and Michael Connors. The story is about a lonely German air-raid warden who captures two American airmen toward the end of the Second World War, and keeps them prisoner in a cellar long after the war ends. (1965).

Run, Stranger, Run, on 11 at 10:30 p.m. Thriller with Patricia Neal and Cloris Leachman playing feuding sisters. The action takes place in a fishing village shaken by mudders. (1973).

Where Have All the People Gone?, on 4 at 11:30 p.m, Science fiction made for televison about a family's efforts to survive a deadly virus unleashed by a mysterious explosion. Peter Graves and Verna Bloom. (1974).

A Severed Head (xx), on 6 at midnight. English-made comedy based on Iris Murdoch's novel about multiple indiscretions among the British upper crust. Lee Remick, Richard Attenborough and Claire Bloom. (1971).

Elvira Madigan (xxxx), on 8 at midnight. One of the best romantic movies ever made. This Swedish-made movie provides beautiful color scenes thanks to cinematographer Jorgen Persson, and the multi-talented Bo Wideberg, who wrote, directed and edited this remarkable love story. The movie is based on a true story about a young Swedish army officer around 1900, who runs off with Elvira, a lovely young circus artist. English-dubbed. (1967).

Daughter of the Mind (xx), on 7 at 1:30 a.m. Thriller about a scientist who claims to have conversed with the dead. Ray Milland. (1969).

The Magnificent Seven (xxx), on 8 at 2 a.m. Western starring Yul Brynner, Eli Wallach and Steve McQueen. An interesting drama based on the great Japanese film of the same name. The story is about a band of hired gunfighters enlisted to protect a small Mexican village from a group of thieving bandits. (1960).

That Swinging City (xx), on 6 at 2:30 a.m. English-made comedy about a day in the life of a pigeon fancier and the eccentrics he meets in London. Michael Bentine and Terry-Thomas. (1966).

SCENE FROM Rue des Pignons, French-Canadian soap opera aired Tuesdays on Channel 3 at 9 p.m. The show features the happy and unhappy situations of ordinary people living in Rue des Pignons. From left to right are: Sebastien Dhavernas, Jean Duceppe and Joanne Verne.

Today's Highlights

Dinah! on 7 at 3 p.m. Among the guests will be Glen Campbell, Tennessee Ernie Ford, singer-songwriter John Hartford and actor Alex Trebek.

Mickey Mouse Club, on 11 at 4 p.m. Children on skis will be the theme of a film feature for Let's Go Day.

NBA Basketball, on 7 at 6:30 p.m. SuperSonics vs. Spurs at the HemisFair Arena in San Antonio, Texas.

Black Journal, on 9 at 6:30 p.m. Alex Haley, author of Roots, will discuss the growing interest in tracing one's family history.

Seattle Tonight, Tonite, on 5 at 7 p.m. Live performance by Papaya, a calypso band.

World in Action—Report, on 9 at 7:30 p.m. The conclusion of two programs during which two U.S. aircraft manufacturers' alleged payoffs to European officials to secure contracts are examined.

National Geographic—The New Indians, on 9 at 8 p.m. The program looks at Indians in Canada and the U.S.A., who are now seeking to perpetuate their tribal heritage.

In Search of the Real America—Report, on 9 at 9 p.m. Author-host Ben J. Wattenberg defends big business in the first of six monthly shows challenging negative views of American life.

Tribal Elder E. Tatoosis

'NEW INDIANS' FEATURES B.C. NATIVES

Amid the destruction and despair of his people a century ago, the great Oglala Sioux holy man, Black Elk, had a vision. The fifth generation, he prophesied, would bring back the strength and the pride of his Indian people.

It is now the era of the fifth generation, and in The New Indians, a National Geographic Special airing Tuesday, Feb. 15 at 8 p.m. and Sunday, Feb. 20 at 6:30 p.m. on Channel 9, an attorney, a rock musician, a tribal chief, and a young education counsellor revive their ancient heritage and look forward to an exciting future. The special is narrated by Robert Redford.

Kwakiutl chief James Sewid is one of "the New Indians." Living along the coastal waters off British Columbia, the Kwakiutl tribe developed rich ceremonial art. Carved masks and elaborate costumes highlighted their potlatch ceremony — where a chief invited family clan members from neighboring villages and lavished impressive gifts on the guests according to their social status. The potlatch was a means of establishing prestige.

Fearful of its "excesses," the Canadian government outlawed the potlatch in 1876; for the next 75 years — until 1951 when the ban was lifted — potlatches were held secretly. Sewid, 63, remembers the arrests of many great chiefs accused of holding potlatches, and the sight of his people burning their totem poles in fear of the law.

Since the Kwakiutl's cultural revival began in the 1950's, Sewid has used his rich memory to help revive many old customs. His dedicated work with the Canadian government also has improved the lives of his people.

In the community house he built for the Kwakiutl to train new artists and hold potlatches, the National Geographic crew joins a modern-day potlatch for which young chief Amos Dawson spent $15,000 of his savings, and a year in preparation. Sewid acts as head singer.

Claudeen Arthur, the first Navajo woman lawyer, is another of "the New Indians." The documentary joins her at a Bureau of Reclamation hearing, where she and other concerned Navajos present their reactions to an environmental impact study of a power plant built on their reservation.

Although the mined coal would bring much-needed royalties, many Navajos are worried about the increased strains on their land and water. As Claudeen explains: "It is not that we don't want development. What we want is the ability and the means to decide for ourselves what is right for us."

For some Navajos like sheepherder Emma Yazzie, Claudeen Arthur has come too late. On Emma's land stands a power plant which can generate electricity for two million homes. But Emma, like most reservation Navajos, has neither running water nor electricity in her home. In 20 years, she has received a total payment of $327.79 for the use of her land.

Stephen Tiger is an artist, a rock musician and a Miccosukee Indian. After 10 years away from his tribe, he is returning home to the Everglades.

In the early 1880's, the Miccosukees settled in the Everglades, to avoid being relocated west of the Mississippi River. A century later, land development and unregulated hunting forced the tribe out of isolation. This time they are determined to succeed in the non-Indian world while retaining their heritage.

The Miccosukees have complete control of their own affairs. Free from the control of the Bureau of Indian Affairs, they have developed a first-rate system of schools, health and administrative services.

Monaco Romantic Setting For Great Circus Festival

The sun brilliantly reflected off the blue Mediterranean as, high above the white-capped waves, a flourish of trumpets signaled the beginning of a five-day feast for circus lovers in the jewel-like principality of Monaco.

The Monte Carlo Circus Festival, to be broadcast Wednesday, Feb. 16 at 8 p.m. on Channel 7, was taped on the final evening of the gala event, from among 45 acts who performed for a panel of judges and a throng of circus aficionados; dazzling the crowd with their artistry.

"The animal acts are sensational," claims Chad Everett, host of the program. "Tibor, from a circus in Germany, goes into a cage with six tigers and one lion. He gets two of the tigers to jump through flaming hoops. It's the first time I've seen different breeds of cats in one cage.

"Prince Rainier, who initiated the Festival three years ago, prizes the animal acts most highly. In fact, when these circus people gather here, a lot of mutual problems are discussed. The more humane treatment of circus animals was an important topic this year."

As the Cannes Film Festival in France is important to the film world, so the "Monte Carlo Circus Festival" gives international circus people a chance to observe other acts, to exchange information, and look at what's available in the market place.

"In addition to animal acts," Everett said, "there are aerialists and clowns. Judy Merton from Rhodesia, a 28-year-old college graduate, does the most breathtaking trapeze manoeuvres; the Flying Michaels from Las Vegas do a triple somersault on the trapeze; a balancing act from South America performs without the aid of a net; and a knife-thrower from Switzerland aims his weapons at his assistant, strapped to a moving target.

T.V. SERVICE

VICTORIA AUTO RADIO & TELEVISION
• TV — SALES • SERVICE • C.B. RADIOS, AUTO TAPE DECKS and P.A. SYSTEMS SALES SERVICE and INSTALLATION
383-7017
832 VIEW ST.

• IN SIDNEY •
WHITE'S TELEVISION
ELECTROHOME and RCA
SALES AND SERVICE
2363 BEACON ST. 656-3012

TELEVISION SERVICE CENTRE
1014 Cook Street at Fort
383-6083
Same Day Service in Our Shop or in Your Home
RENTALS AND SALES

BUTLER BROTHERS
Color Television
Repairs by the Professionals
TV SALES and SERVICE
1720 Douglas 383-1511

LOOK AT OUR PRICE

1977 HONDA CIVIC
2-DOOR SEDAN.
SPECIAL OFFER $3295
$68 PER MONTH WITH
$525 DOWN PAYMENT
60 monthly payments. Sales tax included in payments. Low cost bank financing. Optional life insurance on approved credit.
YOUR VOLUME DEALER
HONDA CAR CENTRE
909 YATES (D.L. 846A) 386-6707

WATCH FOR TV SERVICE GUIDE
Every Week IN THIS PAPER

Kent's TV
Specializing in
• ELECTROHOME
• ZENITH • HITACHI
• SALES • SERVICE
• RENTALS
742 Fort St. 383-7104

Panasonic.
just slightly ahead of our time
• SALES • SERVICE • RENTALS
INDEPENDENT BUYERS DISCOUNT SERVICE LTD.
939C Esquimalt Rd. 383-1780

EATON'S
Television and Appliance Repair
Dial 382-7141
Ask for Appliance Repairs

Electrohome
CUSTOMER SERVICE
Ask about our extended warranty plan.
385-3384 155 Langford St.

Sears
TV Repairs
595-9111
Charge It on Your Simpsons-Sears All Purpose Account

"Color TV Specialists"
RCA
CUSTOMER SERVICE
• Enquire about Our Factory Service Contracts
827 Devonshire Rd.
382-8141

ELECTROHOME
For Fast, Reliable Color TV Service
CITY CENTRE TV
University Heights Centre
Open Daily 10 a.m.-10 p.m.
477-6971

OK
GT RETREAD SPECTACULAR
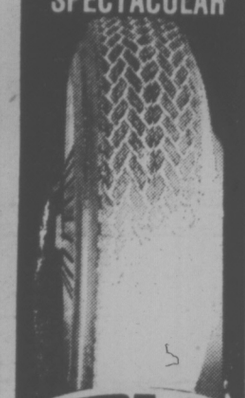
OK
ECONOMY CARS
550x12—A78x12
600x12—A78x13
600x13—B78x14
650x13
16.95
COMPACT CARS
700x13—C78x13
645x14—C78x14
695x14—D78x14
17.95
INTERMEDIATE CARS
E78x14
F78x14
F78x15
18.95
STANDARD SIZE
G78x14
G78x15
19.95
STATION WAGONS
H78x14
H78x15
20.95
TRIPLE TIRE GUARANTEE
1. Nation Wide. 2. Money back in writing. 3. Against all road hazards — unconditionally.
PROFESSIONAL AUTOMOTIVE SERVICE
• WHEEL BALANCING
• WHEEL ALIGNMENT
• SHOCK ABSORBERS
NEW LOCATION
MAYFAIR SHOPPING
FINLAYSON
LARCH
NANAIMO
SPRUCE
DOUGLAS
BLANSHARD
SUMIT

HOT FAST DELIVERY
PRICES TO SUIT YOUR BUDGET
HO HO Kitchen
COMPLETE CATERING SERVICE
No Party Too Big or Too Small
385-7788
FREE DELIVERY WEEKDAYS 4:00 p.m. - 12:00 p.m.
SUNDAY and HOLIDAYS 4:00 p.m. - 10 p.m.
FRI. and SAT. 4:00 p.m. to 2:00 a.m.
DIVISION OF LEES — CHINESE SMORGASBORD
1410 Broad (Near City Hall)

Montague BRIDGMAN Ltd.
China Crystal Gifts
811 Government St 383-0823

Wednesday, February 16

CBC 2	CBUFT 3	KPMO 4	KING 5	CHEK 6	KIRO 7	TIME	CHAN 8	KCTS 9	KSTW 11	KVOS 12	CKVU 13
Ami, Giant	Centour (9:15) Oraliens	Good Morning America Mayberry Cross-Wits	Today continued Seattle Today	Canada A.M. continued Daybreak Hot Hands	Patches Kangaroo Price Is Right	8:00 8:30 9:00 9:30	Canada A.M. continued News Yoga	Sesame Street	Rascals Bozo 700 Club continued	Frolics continued Dinah! continued	Vancouver continued Beautiful Larry Solway
Schools Mr. Dressup Sesame Street	You Hou Consell Clemence Comte	Window Happy Days Don Ho Family Feud	Fortune Shoot For Name Tune Lovers	Schools Mr. Dressup Barton and Company	Game Love of life Restless Search	10:00 10:30 11:00 11:30	Jean Cannem Definition Impressions Hot Hands	Electric Company continued continued	continued Hillbillies FBI continued	Game Love of Life Price is Right	Paul Bernard Paradise Restless M. Hartman
Bob McLean Switzer Coronation St.	Skippy Les Coqueluches Femme d'	Pyramid My Children Ryan's Hope One Life	Squares Days of Our Lives Doctors	News; Ida Clarkson Impressions FBI	continued As World Turns Light	12:00 12:30 1:00 1:30	News Amy Prentiss continued	Electric Company continued continued	News Jeannie Movie: Secret	Merv Griffin continued Restless	Flintstones Party Game Tommy Blanks
All in Family Edge of Night Take 30 Cooks	Aujour-d'hui Le Temps de Vivre a suivre	To Live Hospital (2:15) Edge of Night Boomerang	Another World Movie The	FBI Edge of Night Take 30 Cooks	All in Family Match Game Dinah! continued	2:00 2:30 3:00 3:30	continued Alan Hamel Another	continued continued Speakout Medieval Art	of Blood Island Flintstones Splits	All in Family Match Game Tattletales Jeannie	Movie: Nights of Cabiria
Your Choice Magic Lie Nic. Pic Room 222	Bobino Le Grenier Pacifique Pointe	After School Drama continued News	Last Day M. Hartman News	Brady Bunch Magic Lie Doris Day News	Emergency One! News continued	4:00 4:30 5:00 5:30	World Lucy Show Emergency One!	Sesame Street Mr. Rogers Electric Co.	Mickey Mouse Archies Beaver Partridges	Funorama Gilligan Mike Douglas	Rascals Get Smart Mannix continued
						EVE.					
Sirota Hourglass continued Bluff	Ce soir Juliette Daniel Boone	ABC News News Tell Truth Last of Wild	continued NBC News McGowan Andy Williams	News continued Baretta continued	CBS News Mike Douglas Treasure	6:00 6:30 7:00 7:30	News continued Wonder Woman	Cosmology Zoom MacNeil World War I	Brady Bunch Bewitched Love Adam-12	CBS News Break Bank Game Rising Damp	Odd Couple M. Hartman Vancouver continued
Nature Ruzicka Musicamera continued	Tac Travail Hors-Serie L'Homme	Wonder Woman Baretta continued	Grizzly Adams CPO Sharkey McLean	Nature Ruzicka Musicamera continued	Monte Carlo Circus Movie: A Man	8:00 8:30 9:00 9:30	NHL Hockey, Boston Bruins vs.	Nova continued Child Hood Dramas	Marcus Welby, MD Ironside continued	Kojak continued Movie: A Man	continued continued Fantastic Journey
continued Krazy House CBC News 90 Minutes	Adverts Pacifique Reflect (11:10) d'un Pays	Charlie's Angels News Rookies	Tales of the Unexpected News Johnny	continued Krazy House CBC News News	Called Horse continued Movie (11:50)	10:00 10:30 11:00 11:30	Canucks continued News CTV News	Desegregation Book Beat Tennyson? Olympia '77	News Movie: Marnie continued	Called Horse continued Honeymooners	Tales of The Unexpected Celebrity Revue
Live — continued	Cinema (12:10) Jacances Portugaises	continued Mystery (12:40) of The Week	Carson continued Tomorrow	Movie: The Impostor Movie	The FBI Story	12:00 12:30	Movie: Mon Oncle Benjamin		continued	Movie: (11:50) The FBI Story	Benny Hill Show

The Secret of Blood Island, on 11 at 1 p.m. A brutal story of sacrifices POWs make during the Second World War while hiding a secret agent from the Japanese. (1964).

Today's Highlights

Larry Solway, on 13 at 9:30 a.m. Guest will be skater Karen Magnussen.

Afterschool Special — Drama, on 4 at 4 p.m. My Mom's Having A Baby, a story which informs young people about the facts of having a baby. In the conclusion of the story Candance Farrell, who plays a mother, is shown actually giving birth — these scenes are from a 1974 telecast called Birth and Babies.

Nature of Things, on 2 and 6 at 8 p.m.. Funk Island, a film showing the teeming sea-bird colonies on the bleak granite chunk off the coast of Newfoundland.

Monte Carlo Circus Festival, on 7 at 8 p.m. The program will feature some of the world's best circus acts — as selected from the Monte Carlo Circus Festival held last December.

NHL Hockey, on 8 at 8 p.m. The Boston Bruins will face the Canucks at the Pacific Coliseum.

Musicamera, on 2 and 6 at 9 p.m. Colorful sets and lighting effects will be used during this performance.

Childhood — Drama, on 9 at 9 p.m. The first in a series of five British dramas about childhood, Baa Baa Blacksheep, an adaptation from the work by Rudyard Kipling. Ingrid Bergman is the hostess for the series.

Musicamera, on 2 and 6 at 10 p.m. The show will feature operatic soprano Barbara Shuttleworth, accompanied by pianist Derek Bampton.

Spotlight on Movies

Nights of Cabiria (xxxx), on 13 at 2 p.m. Italian-made drama, one of Federico Fellini's best, about a prostitute dreaming of a rich, wonderful life, who always finds sorrow. The film was the basis for the Broadway musical and movie Sweet Charity. Giulietta Masina and Francois Perier. (1957).

The Last Day, on 5 at 3 p.m. Western made for television about the attempt of the infamous Dalton Gang to hold up both banks in Coffeyville, Kan. in 1892. Richard Widmark and Robert Conrad. (1975).

A Man Called Horse (xx), on 7 and 12 at 9 p.m. Western about an English aristocrat captured by Sioux Indians in the Dakotas. Richard Harris and Judith Anderson. (1970).

ALAN HOWARD, the star of the Royal Shakespeare Company, joins The First Poetry Quartet as special guest for William Shakespeare, A Poet for All Time, Wednesday on 9 at 11 p.m.

Marnie (xx), on 11 at 10:30 p.m. Alfred Hitchcock melodrama with Tippi Hedren as a compulsive burglar. Sean Connery plays her husband who is determined to make their marriage work. (1964).

The FBI Story: The FBI Versus Alvin Karpis, Public Enemy Number One, on 7 and 12 at 11:50 p.m. Crime drama made for television with Robert Foxworth as a Depression-era fugitive on a four-year crime spree. (1974).

The Impostor (xx), on 6 at midnight. Crime drama with Paul Hecht playing a former army intelligence officer who agrees to impersonate a wealth businessman marked for assassination. Made for television in 1975.

Mon Oncle Benjamin, on 8 at midnight. French-made comedy-drama about the amorous adventures of a libertine village doctor in 18th-century France. A lively story starring Jacques Brel. (1969).

Savage, on 6 at 1:30 a.m. Crime drama about a journalist who investigates a compromising photograph of a U.S. supreme court nominee. Made for television in 1973.

Ten Tall Men (xxx), on 7 at 1:50 a.m. Adventure movie starring Burt Lancaster, Jody Lawrance and Gilbert Roland. Tongue-in-cheek story about the Foreign-Legionnaires, their escapades with harem girls, etc. Lots of fun. (1951).

The Third Girl from the Left (xx), on 8 at 2 a.m. Drama made for television starring Kim Novak, Tony Curtis and Michael Brandon. The story is about a New York chorine who has reached the crossroads in her life. (1973).

The Creeping Terror (x), on 6 at 3 a.m. Science fiction about a small community plagued by a monster from another planet. (1964).

It! The Terror from Beyond Space (x), on 8 at 3:30 a.m. Science fiction about a space ship returning to earth with a strange creature stowed away on it. (1958).

CABLE 10 PROGRAM

WEDNESDAY, FEB. 16

6:30 p.m. Here's Lowther.
7 p.m. Arts Calendar.
7:30 p.m. Natural Gardening.
8 p.m. Education — science in our schools.
9 p.m. Justice and Us — women and the law.
10 p.m. Culinary Arts (Camosun College).

Valentine SALE
3 DAYS ONLY
Feb. 11 - 12 - 13

by Bjorn Weckstrom
10% OFF
All gold, silver and bronze jewellery
Tasar's
JEWELLERS
Empress Hotel Lobby
382-4841 2-11

PRESCRIPTION OPTICAL
7 CONVENIENT LOCATIONS

WHEN YOU LOOK GOOD . . .
SO DO WE . . .
2-11

Thursday, February 17

CBC (2)	CBUFT (3)	KOMO (4)	KING (5)	CHEK (6)	KIRO (7)	TIME	CHAN (8)	KCTS (9)	KSTW (11)	KVOS (12)	CKVU (13)
Giant	Centour (9:15) Oraliens	Good Morning America Mayberry Cross-Wits	Today continued Seattle Today	Canada A.M. continued Daybreak Hot Hands	Patches Kangaroo Price is Right	8:00 8:30 9:00 9:30	Canada A.M. continued News Yoga	Sesame Street	Rascals Bozo 700 Club continued	Frisky Frolics Dinah continued	Vancouver continued Beautiful Larry Solway
B.C. Schools Mr. Dressup Sesame Street	Lettres Consell Clemence Animaux	Window Happy Days Don Ho Family Feud	Fortune Shoot For . . . Name Tune Lovers	B.C. Schools Mr. Dressup Barton and Company	Game Love at Life Restless Search	10:00 10:30 11:00 11:30	Jean Cannem Definition Impressions Hot Hands	continued continued continued Factory	continued Hillbillies FBI continued	Game Love of Life Price is Right	Paul Bernard Paradise Restless M. Hartman
Bob McLean Switzer Van Dyke	Prince Noir Les Conquelches Femmes d'	Pyramid My Children Ryan's Hope One Life	Squares Days of Our Lives Doctors	News: Ida Clarkson Impressions FBI	News As World Turns Light	12:00 12:30 1:00 1:30	News Adam-12 Movie: The Last	Electric Co. continued continued continued	News Jeannie Movie: You	Merv Griffin continued Restless	Flintstones Party Game Tommy Banks
All in Family Edge of Night Take 30 Cooks	Aujour-d'hui Cinema: Delit de Fruite	To Live Hospital Edge of Night Treehouse	Another World Movie: The	continued Edge of Night Take 30 Cooks	All in Family Match Game Dinah! continued	2:00 2:30 3:00 3:30	Out Post Alan Hamel Another	continued continued Villa Alegre Cosmology	Came Along Flintstones Splits	All in Family Match Game Tattletales Jeannie	Movie: The Longes Hunt
Your Choice Vision On What's New? Room 222	Bobino Guterberg Tresors Pointe	Merv Griffin continued News	Caretakers continued M Hartman News	Brady Bunch Vision On Doris Day News	Emergency One! News continued	4:00 4:30 5:00 5:30	World Lucy Show Emergency One!	Sesame Street Mr. Rogers Electric Co.	Mickey Mouse Archies Beaver Partridges	Funorama Gilligan Mike Douglas	Rascals Get Smart Mannix continued
						EVE.					
Bob Newhart Hourglass continued Kotter	Ce Soir Juliette Exclus Grands	ABC News News Peopleplace continued	continued NBC News McGowan Game PM	News continued Lawrence Welk	CBS News Mike Douglas Treasure	6:00 6:30 7:00 7:30	News continued Old Country Comedy	Medieval Art A Classic MacNeil No-Honestly	Brady Bunch Bewitched Love Adam-12	CBS News C. Camera Jokers Wild Doc in House	Odd Couple M. Hartman Vancouver continued
Carol Burnett Watson Mystery	Films: Filiere Francaise Rendez-	Kotter Happening!! Barney Miller Tony Randall	Fantastic Journey Best Sellers	Carol Burnett Best sellers	Waltons continued Hawaii Five-O	8:00 8:30 9:00 9:30	McMillan Crime Drama Maclear	Onedin Line Movie: Forbidden	Ten Who Dared Ironside continued	Squares Medical Center Movie:	continued continued "Code R" Adventure
Upstairs, Downstairs CBC News 90 (11:35)	Vous Pacifique Mesdames, Messieurs	Streets of San Francisco News Las Vegas	continued continued CBC News Johnny	continued continued CBC News News	Barnaby Jones News Kojak	10:00 10:30 11:00 11:30	Streets of San Francisco CTV continued continued	Games Latino Woman Olympic '77	News Ski-In Movie: Marta	The Marcus — Nelson Murders continued	Barnaby Jones Celebrity Revue
Minutes Live Movie Drama	Brigate Speciale	Showgirl Pageant	Carson continued Tomorrow	Movie: Drive Hard, Drive Fast	continued McCloud (Starts at 12:40)	12:00 12:30	Movie: Who Killed Mary . . .		continued continued	continued Movie: (12:20) Then there Were None	Benny Hill Show

The Last Outpost (xx), on 8 at 1 p.m. Western starring Ronald Reagan and Rhonda Fleming. Burst of action saves wornout yarn of two brothers on opposite sides of Civil War, teaming up to fight off an Indian attack. (1951)

You Came Along (xx), on 11 at 1 p.m. Drama about three army buddies and their escapades while on a bond-selling tour. Robert Cummings, Lizabeth Scott, Don DeFore, Charles Drake, Kim Hunter and Julie Bishop. (1945)

The Caretakers (xxx), on 5 at 3 p.m. Drama foscusing on the problems of patients and staff at a mental hospital. Robert Stack, Joan Crawford and Constance Ford are among the actors. Flimsy script but good performances. (1963)

SCENE from Forbidden Games, French-made movie about the effect war has on two small children. Thursday on Channel 9 at 9 p.m.

Spotlight on Movies

Forbidden Games (xxx), on 9 at 9 p.m. French-made movie directed by Oscar-winning director Rene Clement. This is a sensitive study of an orphaned girl in 1940s France, who is sheltered by a family. The story focuses on the touching relationship between the girl and the family's son. (1951)

The Marcus-Nelson Murders, on 12 at 9:30 p.m. A pilot film for the Kojak crime drama series starring Telly Savalas. The story is about the slaying of two Manhattan career girls. (1973)

Marta, on 11 at 11 p.m. Spanish-Italian-made horror story about the secrets of a torture chamber. Stephen Boyd and Marisa Mell. (1971)

Drive Hard, Drive Fast, on 6 at midnight. Below average drama about a race-car driver. Made for television in 1969.

Who Killed Mary What'sername? (xx), on 8 at midnight. Mystery movie about a diabetic ex-boxer who sets out to find out who had killed a prostitute, and becomes angered at everyone's indifference. (1971)

And Then There Were None (xxx), on 12 at 12:20 a.m. Agatha Christie's entertaining yarn about 10 people on an island who are being murdered — one by one. The movie was later remade as Ten Little Indians. Barry Fitzgerald, Walter Huston, Louis Hayward and Roland Young. (1945)

Submarine Command (xx), on 2 at 1 a.m. A story about U.S. naval military life after the Second World War. In the cast are William Holden and Nancy Olson. (1951)

The Gallant Hours (xxx), on 6 at 2 a.m. Low-key biog. of U.S. Admiral Halsey, played documentary style. James Cagney and Dennis Weaver. (1960)

Assault, on 8 at 2 a.m. English-made psychological melodrama about schoolgirls terrorized by a rapist-killer. (1971)

It Came from Outer Space (xx), on 7 at 2:10 a.m. Slow-paced science fiction about townfolk's reaction to an invasion by monster from beyond. (1953)

Today's Highlights

Seattle Tonight Tonite, on 5 at 7 p.m. An interview with poet Nikki Giovanni.

Ten Who Dared — Drama, on 11 at 8 p.m. The first North-South crossing of forbidding Australian interior. This was done in 1860, when Robert Burke and William Wills led an expedition north from Melbourne and reached the Gulf of Carpentaria.

Classics Dark and Dangerous — Mystery, on 2 at 9:30 p.m. Kate Reid, Guy Big and Barry Morse star in The Ugly Little Boy — a Neanderthal child transported into the future as a scientific specimen.

Unofficial Miss Las Vegas Showgirl Pageant, on 4 at 11:30 p.m. Nine showgirls compete for the crown in the fourth annual event. The hosts for the show are Steve Allen and Brett Somers; and the judges Jayne Meadows, Mickey Rooney and Pat Paulsen.

90 Minutes Live — Variety, on 6 at midnight. Among the guests will be Pierre Berton and Lynn Anderson.

THE FASCINATION of time machines and the moral challenges of human beings confronting the possibilities of their powers are two themes brilliantly exploited in The Ugly Little Boy. Kate Reid, Barry Morse and Guy Big star in this adaptation from a short story by Isaac Asimov. It will be seen on CBC-TV Thursday, Feb. 17, at 9:30 p.m., as part of the series Classics Dark and Dangerous.

CABLE 10 PROGRAM

THURSDAY, FEB. 17

6:30 p.m. Here's Lowther.
7 p.m. Community Action.
8 p.m. Have a Heart.
8:30 p.m. Senior Chefs.
9 p.m. Outlook — with city architect Ainslie Helmcken.
10 p.m. Atlantic Canada — from the Canadian National Museumobile.

GROW NAILS IN TWO HOURS

FINGERNAILS—We've given long lasting perfection to split, broken, chewed, and unsightly nails, in two hours. We offer an immediate cure for nail biters. Your new nails will withstand typing, scrubbing and all the daily chores a model's hands never touch.

FOR THAT 2-HOUR MIRACLE, CALL

Nails 'n Lashes

STUDIO

VICTORIA, 595-4433
3025 SHAKESPEARE ST.

Friday, February 18

CBC 2	CBUFT 3	KOMO 4	KING 5	CHEK 6	KIRO 7	TIME	CHAN 8	KCTS 9	KSTW 11	KVOS 12	CKVU 13
Ami-Giant	Centour (9:15) Oraliens	Good Morning America Mayberry Cross-Wits	Today continued Seattle Today	Canada A.M. continued Daybreak Hot Hands	Patches Kangaroo Price is Right	8:00 8:30 9:00 9:30	Canada A.M. continued News Yoga	Sesame Street	Rascals Bozo 700 Club continued	Frisky Frolics Dinah! continued	Vancouver continued Beautiful Larry Solway
Schools Mr. Dressup Sesame Street	Tam Tam Consell Nature Sans Parole	Window Happy Days Don Ho Family Feud	Fortune Shoot For . . . Name Tune Lovers	Schools Mr. Dressup Barton and Company	Game Love of Life Restless Search	10:00 10:30 11:00 11:30	Jean Cannem Definition Impressions Hot Hands	Electric Company continued continued	continued Hillbillies FBI FBI	Game Love of Life Price is Right	Paul Bernard Paradise Restless M. Hartman
Bob McLean Switzer Arts Mag	Tourmai Les Coqueluches Femme d'	Pyramid My Children Ryan's Hope One Life	Squares Days of Our Lives Doctors	News, Ida Clarkson Impressions FBI	News As World Turns Light	12:00 12:30 1:00 1:30	News Movie: How To Marry A	Electric Company continued continued	News Jeannie Movie: Sergeant Was	Merv Griffin continued Restless	Flintstones Party Game Tommy Banks
All in Family Edge of Night Take 30 Cooks	Aufour-d'hui Cinema: Grand Amour	To Live Hospital (2:15) Edge of Night Treehouse	Another World Movie: In This	continued Edge of Night Take 30 Cooks	All in Family Match Game Dinah! continued	2:00 2:30 3:00 3:30	Millionaire Alan Hamel Another	continued continued Tennyson? Medieval Art	A Lady Blue Marble Flintstones Splits	All in Family Match Game Tattletales Jeannie	Movie: Marriage Italian-- Style
Your Choice Documentary After School Room 222	Bobino Gobelet Madame Pointe	Merv Griffin continued News	House of Brede M. Hartman News	Brady Bunch Documentary Doris Day News	Emergency One! News continued	4:00 4:30 5:00 5:30	World Lucy Show Emergency One!	Sesame Street Mr. Rogers Electric Co.	Mickey Mouse Archies Beaver Partridges	Funorama Gilligan Mike Douglas	Rascals Get Smart Mannix continued
						EVE.					
Klahanie Hourglass continued Ryan's Fancy	Ce Soir Encore Pierrafeu Marcus	ABC News News Tell Truth Muppets	continued NBC News McGowan Squares	News continued Charlie's Angels	CBS News Mike Douglas Treasure	6:00 6:30 7:00 7:30	News continued Fish Stars on Ice	Architecture Zoom MacNeil Sports	Brady Bunch Bewitched Love Adam-12	CBS News Make Deal Game On The Buses	Odd Couple M. Hartman Vancouver continued
M.T. Moore Chico Tommy Hunter	Welby, MD Concert Poupulaire Scenario	Donny and Marie Movie: Dirty Mary,	Sanford, Son Chico Rockford Files	M.T. Moore Chico Tommy Hunter	"Coder R," Adventure Sonny and Cher	8:00 8:30 9:00 9:30	Donny and Marie Rockford Files	Wash, Week Wall Street Masterpiece Theatre	Marcus Welby, MD Ironside continued	Lawrence Welk Movie: A Shot	continued continued Baa Baa Black Sheep
Police Story. CBC News 90 (11:35)	Science Pacifique Cinema (11:10) La Loi	Crazy Larry continued News S.W.A.T.	Quincy continued News Johnny	Hawaii Five-O CBC News News	Hunter, Adventure News Movie:	10:00 10:30 11:00 11:30	Quincy continued CTV News continued	Sherlock Holmes Agronsky Olympia '77.	News Steve Allen's Laugh-Back	In The Dark Comedy Movie:	Hunter, Adventure Movie: Ride In A
Minutes Live Movie Poppy	a suivre	continued Avengers, (starts 12:40)	Carson continued Midnight Special	Movie: Night Terror Movie:	Revenge of Frankenstein Movie 1:20) Thriller	12:00 12:30	Movie: The Daring Dobermans Movie (1:45)		700 Club continued continued	Kiss Me, Kill Me Movie, Western	Pink Car Movie: Someone Behind Door

CABLE 10 PROGRAM

FRIDAY, FEB. 18

6:30 p.m. Here's Lowther.
7 p.m. Inter-school Debates.
7:30 p.m. Dialogue with Minister of Housing and Urban Affairs Andre Ouellet.
8:30 p.m. New Canadians.
9 p.m. Canadian Forces Pacific.
9:30 p.m. Income Tax '77.
10 p.m. Hearts and Flowers.

Spotlight on Movies

How to Marry a Millionaire (xxx), on 8 at 12:30 p.m. Slick comedy about three female fortune seekers and their adventures in a big city. Marilyn Monroe, Lauren Bacall, Betty Grable, David Wayne, William Powell, Rory Calhoun and Cameron Mitchell. (1953)

The Sergeant Was a Lady (x), on 11 at 1 p.m. Comedy with Martin West as a sergeant mistakenly assigned to a WAC unit. (1961)

Marriage Italian Style (xxx), on 13 at 2 p.m. Comedy about a happy prostitute and her efforts to trick a wealthy businessman into marriage, and then to hold on to the unwilling hubby. Sophia Loren and Marcello Mastroianni. (1964)

In This House of Brede, on 5 at 3 p.m. Drama made for television about religious devotion and personal turmoil, adapted from Rumer Godden's best seller. Diana Rigg and Judy Bowker. (1975)

Dirty Mary, Crazy Larry, on 4 at 9 p.m. For details see Saturday listing on Channel 8 at 12:15 a.m.

A Shot in the Dark (xxxx), on 12 at 9 p.m. Free-wheeling often hysterically funny comedy starring Peter Sellers and Elke Sommer. Excellent performance by Sellers as the bulbling French inspector, a role he created in the film The Pink Panther. (1964)

Ride in the Pink Car, on 13 at 11 p.m. Drama about the reign of terror, with Glenn Corbett playing a disoriented Vietnam veteran. (1974)

The Revenge of Frankenstein (xx), on 7 at 11:30 p.m. English-made thriller starring Peter Cushing and Michael Gwynn. (1957)

Kiss Me, Kill Me, on 12 at 11:30 p.m. Crime drama about a conflict sparked by the prosecution of an ex-convict for the murder of a schoolteacher. Made for television in 1976. Stella Stevens and Claude Akins.

Night of Terror, on 6 at midnight. Thriller with Valerie Harper as a Phoenix housewife who witnesses a murder on a lonely stretch of desert highway. (1977)

The Daring Dobermans, on 8 at midnight. The canine bank robbers tackle a fresh caper involving $2 million in political funds. (1973)

Someone Behind the Door (x), on 13 at 12:30 a.m. French-made crime drama about a brain surgeon's efforts to make an amnesiac to commit murder for him. (1971)

Poppy (xx), on 2 at 1 a.m. Comedy W. C. Fields movie in which he plays a roving patent-medicine man. (1936)

Hour of the Gun, on 12 at 1 a.m. Western, a chronicle of the middle years of Wyatt Earp and Doc Holliday. (1967)

The Curse of Mummy's Tomb, on 7 at 1:20 a.m. English-made thriller in which that 2000-year-old monster is at large again! (1964)

Chastity, on 6 at 1:30 a.m. Comedy-drama in which Cher had her first dramatic role. It's a Sonny Bono story about an itinerant hippie on a journey of self-discovery. (1969)

Honeymoon of Horror, on 8 at 1:45 a.m. Murder results when a naive girl marries a psychopathic sculptor. Robert Parsons, Abbey Heller and Alexander Panas. (1965)

Revolt at Fort Laramie (xx), on 6 at 3:15 a.m. Western about internal rivalries of North-South soldiers at a government fort during the U.S. Civil War. (1957)

Man With the Gun (xx), on 8 at 3:30 a.m. Robert Mitchum and Jan Sterling star in this western about a lawman who brings peace to a Western town. (1955)

PETER FONDA is a speed-crazy driver with little interest in money and even less in Susan George in "Dirty Mary Crazy Larry," on Friday, Feb. 18, at 9 p.m. on Channel 4.

Midband TV Programs

Feb. 12-Feb. 18

Midband programs broadcast by KCPQ-TV Tacoma (Channel H), can only be received by viewers whose television sets have a converter.

Saturday, Feb. 12—4, Why Don't We Name a State After Him?, a musical and visual celebration of Abraham Lincoln; 5, Community Express; 5:30, Once Upon a Classic, David Copperfield; 6, Rebop; 6:30, Black Prespective on the News; 7, Nova, The Plastic Prison; 8, College Basketball, WSU vs. USC; 10, Lowell Thomas Remembers; 10:30, Jeanne Wolf with Harold Robbins; 11, Big Time Wrestling.

Sunday, Feb. 13—4, Idea Thing; 4:30, Once Upon a Classic, David Copperfield; 5, Movie: Alexander Nevsky; 7, Masterpiece Theatre: Upstairs, Downstairs; 8, Picadilly Circus; 9, Great Performances; 10:30, American Indian Artists; 11, Black Journal.

Monday, Feb. 14—6, TV for Learning Week; 6:30, Aide-Ing in Education; 7, Television for Learning Special; 7:30, Olympia '77; 8, Meeting of Minds; 9, The Pallisers; 10, Soundstage; 11, MacNeil Lehrer Reoprt; 11:30, Captioned ABC Evening News.

Tuesday, Feb. 15—6, TV for Learning Week; 6:30, Once Upon a Classic; 7, Black Journal; 7:30, Olympia '77; 8, National Geographic Special, The New Indians; 9, Movie: Alexander Nevsky; 11, MacNeil Lehrer Report; 11:30, Captioned ABC Evening News.

Wednesday, Feb. 16—6, TV for Learning Week; 6:30, It's About Time; 7, Sports with Bob Robertson; 7:30, Olympia '77; 8, Classic Theatre Preview, Macbeth; 8:30, John Komen and Karl Herrmann; 9, David Suskind Show; 11, MacNeil Lehrer Report; 11:30, Captioned ABC Evening News.

Thursday, Feb. 17—6, TV for Learning Week; 6:30, Teaching Children to Read; 7, Consumer Survival Kit; 7:30, Olympic '77; 8, Masterpiece Theatre: Upstairs, Downstairs; 9, Classic Theatre: The Humanities in Drama; 11:30, Captioned ABC Evening News.

Friday, Feb. 18—6, TV for Learning Week; 6:30, Villa Alegre; 7, Music Mix; 7:30, Olympia '77; 8, Washington Week in Review; 8:30, Checkpoint; 9, Documentary Showcase; 10, Agronsky at Large; 10:30, Americana; 11, MacNeil Lehrer Report; 11:30, Captioned ABC Evening News.

Today's Highlights

Children of the World — Documentary, on 2 and 6 at 4:30 p.m. A film, Children of Sri Lanka, which tells the story of Weje, an elephant boy, who dreams of taking part in a Buddist festival.

Mike Douglas, on 7 at 6:30 p.m. Tonight's program will be the last in a week of shows from Hollywood. Among the guests will be Charlton Heston, Cindy Williams, Ron Howard, Hal Linden and singing group The Sylvers.

Ryan's Fancy — Variety, on 2 at 7:30 p.m. The group takes a look at woodcutting methods, during a visit of the lumber country of Charlotte County, N.B.

Sonny and Cher, on 7 at 9 p.m. Among the guests will be Muhammad Ali, Marilyn McCoo, Billy Davis and Lyle Waggoner.

Hunter — Adventure, on 7 and 13 at 10 p.m. Debut: Secret agent James Hunter, played by James Franciscus, and his cohort Marty Shaw (Linda Evans), provide the action in the world of espionage. In tonight's opener Hunter stalks his old adversary, a Russian agent suspected of killing an American who had betrayed the Russians, after leaking U.S. nuclear secrets to them.

VICTORIA Fireplace SHOP LTD.
MAJESTIC BUILT-IN FIREPLACES
Easy To Install in New or Existing Homes
1317 BROAD ST. 388-4880

CBC AM-FM Radio Highlights

CBC-AM 690
CBC-FM 105.7

SATURDAY
AM Network

2 p.m. Metropolitan Opera — Salome, by Richard Strauss, In the cast: Leonie Rysanek, Salome; Astrid Varney, Herodias; Ragnar Ulfung, Herod; Ingvar Wixell, Jochanaan. Conducted by Erich Leinsdort.

8:05 p.m. Music West — Part I—From Winnipeg, Diedre Irons, piano, performs Papillons, Opus 2 (Schumann) and Valses Nobles et Sentimentales (Ravel). Part II—From Winnipeg, The Festival Players of Canada perform Serenade, Opus 25 (Ernst Bloch); Toch and Trio in D Major, Opus 21 (S. Taneev).

10:05 p.m. Anthology—Kildare Dobbs looks at some recent books. My Mother's Luck, a short story by Helen Weinsweig. Garrison, a new poem by Tom Wayman which won first prize in the U.S. Bicentennial Poetry Awards sponsored by San Jose State University, and the city of San Jose, California. Wayman lives in Windsor and his most recent collection is Money and Rain: Tom Wayman Lives.

FM Network

12:10 p.m. New Records — Chicago-born violinist and record collector Sheldon Nadler in Calgary reviews: Don Quixote, (Richard Strauss) (Mstislav Rostropovich, cello: Berlin Philharmonic Orchestra conducted by Herbert von Karajan); Sonata in A, Op. 2, No. 2 (Vivaldi), and Three Caprices (Papineau-Couture) (Cenek Vrba, violin; James Strong, piano); Violinist Joseph Gingold playing Kreisler; Suite Italienne (Stravinsky) (Heifetz and Piatigorsky).

2:04 p.m. Jazz Radio Canada — Hosts: Lee Major and Mary Nelson. Today: Nimmons 'n' Nine Plus Six from Toronto; The Tommy Banks Orchestra from Edmonton.

4:05 p.m. Boston Symphony Orchestra — Host: William Pierce in Boston. Today: Conducted by Seiji Ozawa; Soloists; Jan de Gaetani, Jean Dupouy, Paul Plishka; New England Conservatory Chorus: Romeo and Juliet (Berlioz).

11:05 p.m. The Great Canadian Gold Rush — An interview with singer-songwriter Murray McLauchlan and a live concert with Australian punk rock band, AC/DC.

SUNDAY
AM Network

4:04 p.m. Ideas '77—Four Roads to Atlantis: Since Plato's account of Atlantis, some 2000 books have been written about the mysterious lost continent. Why has Atlantis and its legend had such power to attract the greatest minds and pervert the course of history?

5:05 p.m. Special Occasion—A full concert by Greek singing star Nana Mouskouri, recorded last April at Massey Hall, Toronto. Backed by seven musicians she sings in English, Greek, French and Spanish, including an aria from Bellini's Norma, and finishes with a sensitive interpretation of Amazing Grace. When not singing in English, she usually gives a brief explanation of the song. Many of the songs in this show are romantic, and a few have a gently comic feeling.

7:05 p.m. Symphony Hall—The Toronto Symphony, conducted by Andrew Davis; Christoph Eschenbach, piano: Jeux, Poeme danse (Debussy); Concerto No. 21 in C for Pinao and Orchestra, K.467 (Mozart); Variations (John Hawkins); Symphony No. 7 in A, Op. 92 (Beethoven).

FM Network

3:30 p.m. The Dance—Host; Harry Mannis, A feature program on the three dancer-choreographers of the National Ballet of Canada: James Kudelka; Ann Ditchburn; and Constantin Patsalas.

7:05 p.m. Opera Theatre—Host: Jan Tennant Opera in English series resumes tonight with Death in Venice (Britten) (Peter Pears, John Shirley-Quirk, Members of the English Opera Group and the English Chamber Orchestra conducted by Steuart Bedford).

MONDAY
AM Network

8:30 p.m. The Great Canadian Gold Rush — Tonight's special guests are Canadian rock band, Heart. From Vancouver, with host Terry David Mulligan.

10:30 p.m. Mostly Music — The Stratford Festival Chamber Ensemble conducted by Raffi Armenian: Divertimento in G (Haydn); quintet in C (Rossini); Concerto for Percussion and Small Orchestra (Milhaud); Divertimento, K.205 (Mozart).

FM Network

2 p.m. Mostly Music — Host: Howard Dyck. Today: Stratford Festival Chamber Ensemble conducted by Raffi Armenian: Divertimento in G (Haydn); Quintet in C (Rossini); Introduction and Allegro for Harp, Flute, Clarinet and String Quartet (Ravel); Divertimento, K.205 (Mozart).

9:05 p.m. CBC Monday Evening — Pompeo Magno, an opera by Cavalli, first performed in Venice in 1666, featuring the Accademia Monteverdiana, conducted by Denis Stevens, with singers Paul Esswood, Ursula Connors, Nigel Rogers, Patricia Clark.

TUESDAY
AM Network

8:04 p.m. Yes, You're Wrong—A light-hearted quiz show with host/moderator Rod Coneybeare and two teams of three competing each week. The celebrity teams are: Kildare Dobbs, Dubarry Campeau and Murray Soupcoff against Dave Scott-Atkinson, Carol Commisso, and Ted Roberts. Each show is taped before a live audience at Toronto's Alladin Theatre.

10:20 p.m. Mostly Music—The National Arts Centre Orchestra conducted by Sergiu Commissiona; Mireille Lagace, organ: Czech Suite, Op 39 in D major (Dvorak); Organ Concerto in B flat major, Op 7 (Handel); Dances of Galanta (Kodaly).

FM Network

Noon, Mostly Music—Host: Howard Dyck. Today: National Arts Centre Orchestra conducted by Sergiu Commissiona; Mireille Legace, organ: Czech Suite, Op. 39 in D major (Dvorak); Organ Concerto in B flat major, Op. 7 (Handel); Dances of Galanta (Kodaly).

8:04 p.m. Ideas—Host: Russ Germaine. Work. Tonight: The Management Class—The Industrial Revolution changed not only the physical layout of the work space in Western Europe but the relationship between employer and employee. Out of this changing relationship came a new animal: he is called the manager. Ideas studies this curious phenomenon in management and the merchant classes.

9:04 p.m. Golden Days—Host: Don Tremaine. A program offering listeners an hour of light classics, Viennese overtures and operetta, and musical comedy. In the 90 years between 1850 and 1940, before musicals got loud and raunchy, a lot of romantic, witty, sophisticated or delightfully naive and schmaltzy music packed them into theatres on this continent, and kept parlour pianos strumming them out long afterwards.

WEDNESDAY
AM Network

11:55 a.m. Provincial Affairs—Today's speaker represents the Social Credit Party of British Columbia.

10:20 p.m. Mostly Music—The Vancouver Chamber Choir conducted by Jon Washburn; Patrick Wedd, organ: Le chant des oiseaux (Clement Janequin); Requiem, Op. 9 (Maurice Durufle).

FM Network

8:04 p.m. Ideas—Host: Russ Germaine. Healing. Tonight: Shamans and Psychics — How verifiable are accounts of psychic healing? We hear from people who have been treated in this way. Also, interviews with Indian medicine men on traditional healing methods. A general theory on so-called healing energies.

9:04 p.m. Opera Time—Host: Ruby Mercer. Tonight: New recording of Saul and David (Carl Nielsen) (in English) (Boiris Christoff, Alexander Young, Elisabeth Soderstrom, Willi Hartmann, Kim Borg, Michael Mangdon, Sylvia Fisher, conducted by Jascha Horenstein). Guest: Sven A. K. Roewade, founder of the Nielsen Society of Canada.

10:30 p.m. Classical Guitar—Laurindo Almeida, guitar: Tarantella and La Cuarda Cuyadosa (both by Castelnuovo-Tedesco); Sonata (Joaquin Turina); En Los Trigales (Joaquin Rodrigo).

THURSDAY
AM Network

8:04 p.m. Playhouse — Toyland, Toyland, by Barry Pavitt of Montreal, an original black comedy about a couple who exchange traditional roles: Katherine is the breadwinner, Henry, the house husband. He neglects the housework and becomes suspicious of his wife. A marriage counsellor suggests they adopt a child by way of curing Henry, but it turns out to be a disastrous mistake.

8:30 p.m. Jazz Radio Canada — The Mother Necessity Big Band from Toronto — live — Part II; The Ed Bickert Trio from the National Arts Centre in Ottawa, Part II.

10:30 p.m. Mostly Music — The Quebec Symphony Orchestra conducted by Boris Brott; Louise Lebrun, soprano: Nuages and Fetes from Images pour Orchestre (Debussy); Sheherazade (Ravel); Psaume (Glick); Symphony No. 2 in C minor, Op. 17 (Little Russian) (Tchaikovsky).

FM Network

8:04 p.m. Ideas — Host: Russ Germaine. Artists on Artists. Seven of this year's most exciting talks from a highly successful program of lectures at the Toronto Three Schools of Arts. Each year, 11 well-known Canadian artists, composers, writers and architects speak about the work of a fellow artist with whom they feel a special connection (Last season's lectures included R. Murray Schafer on Schumann and Marian Engel on Margaret Laurence). Tonight: Godfrey Ridout — Topic: Music.

9:04 p.m. Special Occasion — Host: Alan Maitland. The Future Tense, a documentary examining the political, economic and social furture of this country. Peter Cooke, CBC Parliamentary reporter, who conceived and hosts the show, speaks with Alvin Toffler, Hugh McLennan, Marshall McLuhan, Saul Silverman, Judith Maxwell, Mr. Justice Thomas Berger, Professor John Kettle, Margaret Atwood, Northrop Frye, Richard Rohmer, Marie-Josee Drouin, and others in the hope of getting Canadians to think about their future; a great many decisions will have to be made soon, and there are a great many alternatives to consider. With music and some satiric skits.

FRIDAY
AM Network

2:04 p.m. Canadian Schools Broadcast—Metric, the Element Trainer: A four-part series on metric concentrates on a central theme: how we weigh and measure and why . . . and how the metric system will lead us to a better way of life. (Ages 12-14). Today: "The Problems of Purity."

10:20 p.m. Mostly Music—Part I — The Victoria Symphony Orchestra conducted by Kenneth Klein; The Amity Singers; North Country (Harry Somers); Serenade to Music (Vaughan Williams). Part II — The Victoria Symphony Orchestra conducted by Laszlo Gati; Giorgio Tozzi, bass-baritone: Marriage of Figaro, Non piu Andrei, and Don Giovanni, Madamina (both by Mozart); I Vespri Siciliani, O tu, Palermo, and Don Carlo, Ella Giammai M'amo (both by Verdi); Barber of Seville, La Calunnia (Rossini).

FM Network

8:04 p.m. Ideas—Host: Russ Germaine. Theatre for Ideas — Third of a five-week series heard every other Friday (alternating with Critical Ideas). Each Theatre for Ideas program focuses on one issue, and features a main speaker, and panel which takes up and debates the ideas presented. NEWS (Toronto).

9:04 p.m. Radio International—Hosts: Jan Tennant and Harry Mannis. American Modern, an unusual program of views of the 20th century U.S. The program takes its title from the play for two performers, by Canadian-born writer, Joanna Glass, with production at CBC Calgary by Irene Protheroe, in stereo. An imaginative work about a husband and wife disenchanged with their lives, it stars Calgary actors Susan Wright and Barney O'Sullivan. Also, a unique view of life in America: Muhammad Ali at Harvard is a part of an address he gave to the Harvard Class of '75, which gives a hint of some of the qualities that made him such a great boxer.

MAZDA MIZER WAGON
BEST BUY
OVERHEAD CAM PISTON ENGINE
$3795

NO DOWN PAYMENT (O.A.C.) $92 PER MONTH
60 Monthly Payments. Low Cost Bank Financing 12% Available on Approved Credit
HORWOOD MAZDA
810 JOHNSON ST. (D.L.D00803A) 385-1451

A LIFETIME GIFT OF COMFORT AND HAPPINESS FOR ANY SEASON . . .
• No more bed-making
• No more bedspreads, blankets, top-sheets
• No more dry-cleaning
Simply a pure goose-down quilt in washable, removable cover in a choice of 35 patterns.
master charge
CHARGEX

THE EUROPEAN EIDERDOWN SHOPS
1728 DOUGLAS, VICTORIA (opposite The Bay) 384-0133 4781 KINGSWAY, BURNABY (opposite Sears) 437-9333
Open 6 days a week from 9:30 to 5:30

SOAP OPERA SCENE

Ruth Was Set For Inaugural

By STEVEN H. SCHEUER

NEW YORK — Ruth Warrick finished her scenes as Phoebe Tyler in "All My Children" (ABC) and rushed home to prepare a luscious dinner, which she was transporting to Plains, Ga., for Miz Lillian on the eve before the Carters were leaving for Washington, D.C., and Jimmy Carter's inauguration. Ruth knew Miz Lillian wouldn't be up to going out to dinner so soon after her hospital stay and decided to cater the dinner for the president's mother who also happens to be her good friend.

"When I got to Lillian's house, I put on an apron and just heated up what needed to be heated, chilled the wine and we sat down to a lovely repast, including a luscious orange souffle," the attractive actress said.

Apart from the excitement of the actual inauguration ceremonies and festivities, Ruth said the ride to Washington on the special train, dubbed the Peanut Special, was indeed the highlight of the entire adventure.

"The dining facilities on the train were phenomenal," Ruth said. "I don't know where they kept and prepared all that food. Some people on the train didn't even try to get any rest. They partied and truly got into the spirit of the festive occasion. Oh, yes, there were peanuts on board. More peanuts than I've ever seen before."

"Roots" may have kicked the daylights out of racial barriers, but the sight of beautiful black girls going with handsome white boys in the daytime soap opera, "Days of Our Lives" (NBC), and the nighttime serial, "Executive Suite" (CBS), elicits mixed reactions.

The forthcoming marriage, for instance, on "Days" between cute, black Valerie (Tina Andrews) and white David (Richard Guthrie) appears to have been stalled because some of the TV fans in America are turned off by the prospect. Hollywood is ready for the marriage, but the ladies on the other side of the Rockies definitely are not.

This fall's black-white love affair on nighttime's "Executive Suite" between pretty Summer (Brenda Sykes) and the boss's son Brian (Leigh McCloskey) didn't help the cause of tolerance either. Some cynics accused "Executive Suite" of swiping the interracial angle from "Days" in hopes of catching audience interest. All that's for naught, however, since the board-room nighttime soap simply bored fans: "Executive Suite" died a week ago.

Summer's pregnancy by Brian couldn't save the show though producers hoped emphasis on the youngsters might help. Brenda Sykes, a soft-spoken UCLA beauty, who was one of the few working actresses around a few years ago when agents began getting calls for young black talent, likes to think the competition, not the material, killed off the show. "'Sybil,' 'Patton,' 'Gone With the Wind' and even 'Roots' did us in," says Brenda. "Week after week we faced a blockbuster. I don't think the show got a fair deal."

Out of a job, Brenda is still pulling for her friend Tina Andrews on "Days of Our Lives." But Tina's Valerie receives the cold shoulder in the afternoon. The black-white bit is in the cooler.

PLOT PORTENTS

Tish and her multiple personalities remain the centre of attention on "Days of Our Lives." The deeply troubled blonde can be harsh Cynthia or sweet Lisa according to whim, and she's about to face a new development. We can't give away the new plot twist, but show followers can probably guess. Meanwhile, mother Jeri needs a shaking up since she's unable to face the facts about her sins of omission with her daughter.

Can Joann fight off Kay's need to dominate after moving into the Chancellor home on "The Young and the Restless" (CBS)? It's going to be a battle, while Kay continues to combat the fear of old age. The law also moves closer during the probing of Bill Foster's death. Liz's sense of guilt looks like the major problem for son Snapper.

Maybe it's the cold weather spell, but everybody's squabbling on "Mary Hartman, Mary Hartman." Mary and Cathy go two rounds battling over Heather. George and Martha let everything out in a main event scrap. Merle asks Wanda for a divorce and loses. Only Pat seems to be having a good time, enjoying herself with the gypsies.

Wells' Classic In Production

ST. CROIX, American Virgin Islands — Principal photography has commenced production here of H. G. Wells' classic adventure story The Island of Dr. Moreau, starring Academy Award-winner Burt Lancaster, Michael York, Barbara Carrera, Richard Basehart and Nigel Davenport.

Story of a mad scientist who experiments with turning animals into people, "The Island of Dr. Moreau" is being directed by former leading man and Emmy nominee Don Taylor from a screenplay by John Shaner and Al Ramrus for Executive Producers Samuel Z. Arkoff and Sandy Howard and Producers John Temple-Smith and Skip Steloff.

The Cinema 77 Film will be released by American International Pictures in the Summer.

WHILE Ruth Warrick (left) was having a marvellous time off-camera and away from "All My Children" (ABC) to dine with Miz Lillian Carter and attend the inauguration, Tina Andrews, as Valerie on "Days of Our Lives" (NBC), was running into romance trouble.

see & think Program

PART IV — PICTURE QUIZ 5 POINTS

She inherited the British throne on February 6, 1952. Can you name her?

HOW DO YOU RATE?

91 to 100 points — TOP SCORE!
81 to 90 points — Excellent.
71 to 80 points — Good.
61 to 70 points — Fair.
60 or Under? ? ? — H'mm!

FAMILY DISCUSSION QUESTION

What kinds of things would you like to see Prince Andrew learn and remember about Canada during his stay here?

YOUR NEWS QUIZ

PART I — NATIONAL AND INTERNATIONAL

Give yourself 10 points for each correct answer.

1 A Toronto conference of people who resisted the U.S. war in Vietnam (CHOOSE ONE: praised, denounced) U.S. President Carter's plan to grant amnesty to draft evaders.

2 Twin sisters Sharon and Shirley Firth, of Inuvik Northwest Territories, are leading Canadian ..?..
a-figure skaters
b-speed skaters
c-cross-country skiers

3 In what was reported as the action of Irish Republican Army terrorists, 12 bombs exploded along Oxford Street, a commercial area in the city of ..?..

4 For the first time in 13 years, the nations of Turkey and Greece resumed a peace conference to resolve their dispute over the Mediterranean Sea island of (CHOOSE ONE: Crete, Cyprus).

5 Adventurer Karl Thomas attempted to break a world record by travelling 2,600 miles across the U.S. ..?..
a-on a bicycle
b-in a balloon
c-on mule

PART II — WORDS IN THE NEWS

Take 4 points for each word that you can match with its correct meaning.

1.....data	a-basic, indispensable
2.....impetuous	b-information
3.....essential	c-spread at a rapid rate
4.....consultation	d-impulsive, brash
5.....proliferation	e-conference where advice is given

PART III — NAMES IN THE NEWS

Take 5 points for names that you can correctly match with the clues.

1.....Ron Shaver	a-leader, Progressive Conservative Party
2.....Jean Luc-Pepin	b-amateur figure skater
3.....Walter Mondale	c-Premier, Portugal
4.....Joe Clark	d-Vice President, United States
5.....Mario Soares	e-Chairman, Anti-Inflation Board

ANSWERS ON PAGE 20

Nancy Anderson's

Hollywood Hotline

JACK LORD
. . . a no-nonsense fellow

HONOLULU, Hawaii — Ask Bill Kurch what Jack Lord's really like, and he answers promptly.

Kurch is Lord's driver and helper and friend and he's always being asked, "Be honest. What's your boss really like?" to which Bill says unhesitatingly, "At work, he's McGarrett."

By that, Kurch means that on the job Jack is a no-nonsense fellow who has a sharp eye and even sharper memory for detail, who's all business and who never spares himself.

For example, Jack spent one of his rare days away from the set recently studying and editing hundreds of feet of film from an "Hawaii Five-O" episode shot in Hong Kong, picking out frames suitable for release as still art.

That's the kind of meticulous work McGarrett does in pursuit of clues and malefactors.

And, while the show was shooting in Hong Kong, he, not a stunt man, spent an entire day in the water of the harbor as the script required; though he admitted later that he didn't like it a bit because of all the pollution.

So at work Jack shows the kind of nerve McGarrett has, a willingness to take a chance in order to get the job done right.

Away from work, though, Lord is more like Stoney Burke, a cowboy he played in another series and a man he confesses he likes better than McGarrett.

If, through good or bad fortune, he had to play the same character on television for 20 years, Jack opts for Stoney. He doesn't compare himself with the TV cowboy — despite characteristics in common — but he says:

"Stoney Burke had many qualities I admire.

"First of all, he was a man of peace. We made him a Quaker, although almost nobody knew that, so that he would not retaliate when attacked. When he was struck, he would not strike back.

"And the network couldn't understand it. The network people would ask, 'What's the matter with him? Is he a coward?'

"And we'd say, 'No. He's a man of fierce moral courage who lives according to his religious convictions.' "

Jack's kinship with Stoney Burke surfaced when he campaigned successfully to build a new school in Honolulu for handicapped children.

Asked to explain his interest, he tells:

"Next to our studio is a special school — they refer to it as a special school, and I think that's a good idea — and it was a termite ridden, understaffed place which badly needed improvements.

"Anyway, one of our disc jockeys here named Aku called me one day and said, 'Jack, I want to interest you in something. That school next to you is in terrible shape, and there are no appropriations to improve it. What can you do?'

"So I said, 'Well, let's get together and talk about it.'

"The result of this conversation was that we met with all the unions here and asked the carpenters, the masons, the truckers if they would contribute their time to build a new school, and they agreed.

"Then we asked for and got donations from the companies which supply building materials.

"Altogether, we figure we got about $150,000 worth of free labor and building materials, and, thanks to these contributions, a new school was built.

"Aku was the leader in the project who got me interested in it.

"Since the children at the school are our neighbors, I thought helping them was the neighborly thing to do."

Despite the granite-visaged image McGarrett projects, Jack's a soft touch when real need exists.

"I believe in putting back what we've gotten here," he says, "and we've gotten and enormous amount of love and succor and joy from this community."

Collectibles

By JOHN HEARN

Several letters from readers enquiring about old 78 records. I can give you some idea of what collectors are looking for and if that is what you have got, all you have to do is to find your collectors.

1. Classical and operatic records are not very interesting — although records by the great operatic artists may be — Caruso, Galli-Curci, etc.

2. Big band records are not rare and therefore not valuable.

3. Political speeches and news items are usually good.

4. Coming material is not rare and there are few collectors.

5. Old records of country, jazz and blues are very saleable.

6. The peak period of collectibility is 1929-1935.

7. Condition is critical. You cannot expect a collector to buy your record unless it is near mint. In other words you must play your records to determine for yourself that they are flawless.

8. Very few old 78s sell for more than $5. The average price for those that are collectible is 50 cents.

I am constantly astonished by the odd things that people collect. The latest copy of a monthly journal on antiques from the U.S. has articles on the collecting of old aluminum coffee pots, on Root Beer advertising collectibles, Jumbo peanut jars, coat hooks, cigar bands, police badges, handcuffs, Zeppelin photographs — the latter half dozen being want ads. There is also, among the book reviews, one on the Official Guide to Pocket Knives which, I see, runs to 424 pages. Who would have thought there were 424 pages to be written about pocket knives? The review says that "pocket knife collecting has become a hobby of mounting proportions during the last few years." The book apparently offers a concise account of knives through the ages, how to store knives, how to detect counterfeits and whole lists of other books about knives and knife collector's organization. It boggles the mind.

The magazine also includes an ad inviting readers to join a new club "dedicated to the exciting world of thimble collecting."

I am not making this up!

Amongst the want-ads is one offering to buy Royal Doulton Toby mugs at the following prices. Large Jan Christian Smuts, $300. Large Red Haired Clown, $1,000. Large two-faced devil, $450. Large White Haired Clown, $300.

Below that I see Razor Blade Wrappers wanted by collector."

Its a strange world!

John Hearn will be pleased to hear your comments on collectibles. Mail can be sent to Box 4090, Station A Toronto M5W 1M9.

The Stars of Yesterday

Where Are They Today?

HOLLYWOOD — "I think I'll write Margaret Hamilton and tell her I'm playing her this year," Jeane Kean laughed.

"I've never played such a mean old lady before, but in 'Pete's Dragon,' I'm a character like Margaret Hamilton in 'The Wizard of Oz.'

"It's quite a departure for me."

"Pete's Dragon" is a new musical fantasy from Walt Disney Productions which combines animation with the action of live performers including Helen Reddy, Red Buttons, Mickey Rooney, Shelley Winters and Kean, cast as a stern, turn-of-the-century teacher.

Previously Kean has largely specialized in comedy, probably winning widest public acceptance as Art Carney's wife, Trixie, in Jackie Gleason's "The Honeymooners."

A performer most of her life, Jane made her Broadway debut as a teen-ager in 1943 in "Early to Bed."

She also appeared on Broadway in "Call Me Mister," in which she replaced on Broadway in "Call Me Mister," in which she replaced Betty Garrett; in "Will Success Spoil Rock Hunter?" in which she replaced Jayne Mansfield; and in 'Along Fifth Avenue' with Jackie Gleason.

As a matter of fact, she'd amassed an enormous list of credits on stage, screen and in televison before she decided to settle in Florida where she met a club manager named Joe Hecht to whom she's happily married and who she's lured into performing.

When Jane met Joe, he was managing the Racquet Club in Miami, and she was playing club and theater dates all over the place, "coasting," as she called it, "on the Jackie Gleason show."

Because of Janes schedule, Hecht was able to see her only by flying to 11 cities within a year.

"He had jet lag all the time," his now-wife declares.

So he gave up club management, and, after a short while, became Jane's manager and her occasional co-star.

"We worked together all of last year in Las Vegas," Jane relates. "I'd gone to Las Vegas to do 'The Mind With the Dirty Man' for four weeks at the Union Plaza, but it was such a success we stayed for a year thus setting a record, because no other straight play had ever done well there.

"Joe wasn't in the original cast, but he was over visiting me when a man dropped out of the show, and we didn't have to twist his arm to get him to step in.

"We like working together so well that we'll do it whenever we can."

Because of her musical comedy and otherwise comedic background, Jane was afraid the Disney organization would think she was "too jazzy" for the stern schoolteacher role in "Pete's Dragon."

But she was cast without even reading for the part.

Naturally she's delighted to be in the picture, though she confesses, "Movie making isn't as exciting as stage work, because you don't get an immediate feeling about what you've done.

"By the time a picture I'm in comes out, I'm wondering, 'Did I really and truly do that?"

Because, she says, there's a shortage of nightclubs Jane's been offering her act on "the condominium circuit."

"These big Florida condominium complexes have thousands of residents," she points out, "and some have beautiful theaters to go with the built-in audience."

Jane also draws well at fairs, "because people who go to fairs love television personalities," but, she deplores, "fairs are terrible to play, beause there's always a wide racetrack between the audience and the stage."

Kean likes doing television and would like to appear regularly in another situation comedy.

"I don't know what the hell that is," she says, "but I'd like to do one."

JANE KEAN
. . . Art Carnie's 'Trixie'

According to Guinness

CREDIT CARDS

The largest collection of credit cards is one of 793, all different, by Walter Cavanagh (born 1943) of Santa Clara, California. The cost of acquisition was nil.

VORACIOUS SMOKER

Scott Case smoked 110 cigarettes simultaneously for 30 seconds at the Oddball Olympics in Los Angeles in May, 1974.

ONION PEELING

Conrad Gerster, 18, peeled 39 lbs. 10¾ oz. of onions in the annual onion peeling contest in Bern, Switzerland, on November 24, 1975.

LARGEST POPSICLE

The largest popsicle was an 8-foot-high, 2,800-lb. cherry-flavored popsicle served by the Trinity Baptist Temple, Middletown, Ohio, on March 21, 1976.

The Calendar

Places to go, things to do — for the coming week in the Victoria area.

MUSIC — DANCE

SATURDAY: UVIC NEW MUSIC CLUB, recital of members' compositions, Art Gallery of Greater Victoria; 1040 Moss, 8 p.m.

SUNDAY: VICTORIA DANCE ARTS ENSEMBLE at Art Gallery of Greater Victoria, 3 p.m.

MONDAY: LES GRANDS BALLETS CANADIENS, Royal Theatre, 8:30 p.m. Program: Swan Lake Act II; Lines and Points; Time Out of Mind; Tam Ti Delam.

UVIC FACULTY CONCERT; Percussion Ensemble, John Smith, director. MacLaurin Building, Room 144. Free.

TUESDAY: "TUESDAYMUSIC," noon hour student concert, UVic, MacLaurin Building, Room 144. Free.

DINNER/MUSIC, Uvic Faculty Club. Presented by UVic Department of Music and Faculty of Education. Reservations, 477-6911, local 4802.

WEDNESDAY: ORGAN RECITAL, Edward Norman, organist of St. John's Church in a program of the "Great" fugues of Bach. St. John's Church, 1611 Quadra, 8 p.m.

DEGREE RECITAL: Rory O'Donnell, flute. UVic MacLaurin Building, Room 144. No admission charge.

FRIDAY: "FRIDAYMUSIC," noon hour student concert, UVic MacLaurin Building, Room 144. No admission charge.

PETER CHIPMAN in concert; McPherson Playhouse, 8:30 p.m.

TRIO VICTORIA in concert, Craigdarroch Castle, 1050 Joan Crescent, 8 p.m.

FILMS

SATURDAY: FAMILY FILM SERIES at The Belfry, 1291 Gladstone, presents The Wizard of Oz, 2 p.m.

MONDAY: "A HISTORY OF THE FILM: STYLE AND CONTENT," part one of a two-part series presented by Ten-Forty, film society of Art Gallery of Greater Victoria, at the Gallery, Monday evenings through June 27, 8 p.m. Admission, 50 cents to non-members.

TUESDAY: NOON FILM SERIES: Art Gallery of Greater Victoria presents films dealing with works of noted photographers each week at this time. Free.

FRIDAY: "CHILDREN": National Film Board noon screenings, 811 Wharf, at 12. Free.

GALLERIES

SATURDAY: BACKROOM GALLERY, 2070 Oak Bay, Drawings by Jack Wilkinson. To Feb. 19.

ART GALLERY OF GREATER VICTORIA, 1040 Moss. Camera as Engineer's Witness; Four sculptors; Today's Calligraphy of Japan. To Feb. 27.

EMILY CARR ARTS CENTRE, 207 Government. Photography by Dianna Hohlachoff. To Feb. 18.

KARIBU UPPER GALLERY, 565 Johnson. Life and Art in West Africa; slide showing, 2:30 p.m. and 4 p.m.

OPEN SPACE (temporary gallery, 1960 Government); prints and drawings by Margaret Berry. Secession Gallery of Photography, work of Orest Semchishen. Both to Feb. 19.

UTLEY'S ART GALLERIES, 9182 East Saanich, paintings and collage by Kay Ratcliffe and Bessie Snider. To Feb. 27.

FRIDAY: KARIBU UPPER GALLERY, 565 Johnson. Elizabeth Hopkins and other Galiano artists; paintings, sculpture, photography, jewellery and pottery. To March 10.

(Material for publication should be submitted to The Prevue Calendar, Box 300, Victoria, V8W 2N4, to arrive not later than Tuesday noon of the week preceding the event. Prevue reserves the right to accept, reject or edit material.)

THEATRE

SATURDAY: "RICHARD III" by William Shakespeare; Bastion Theatre production at McPherson Playhouse, 8 p.m. Final performance.

"ON MONDAY NEXT" by Philip King; St. Luke's Players production at St. Luke's Hall, Cedar Hill Cross Road, 8:15 p.m. Final performance.

VALRI BROMFIELD, comedienne, in one-woman show at The Belfry, 1291 Gladstone, 8 p.m. Repeat performance Sunday at 8 p.m.

WEDNESDAY: "SPORTS" by Don Woticky and "ruffian on the stair" by Joe Orton; UVic Theatre Department production at Phoenix Theatre, 8 p.m. Runs through Feb. 19.

FRIDAY: "PUTTIN' ON THE RITZ," by Irving Berlin, at The Belfry, 1291 Gladstone, 8 p.m. Runs through March 5.

CABARETS

SATURDAY: PRINCESS MARY RESTAURANT VESSEL, Denny in the Princess Room, 9 p.m. to 1 a.m. Fridays and Saturdays.

SHERWOOD PARK INN, Jerry Bryant, Fridays and Saturdays, 6 p.m. to 10 p.m.

RED LION MOTOR INN, Pat and Kaipo, direct from Hawaii; Tower Lounge, nightly except Sunday, 8 p.m. to 1 a.m.

RED LION MOTOR INN, Fast Eddies Disco, nightly except Sundays, 8 p.m. to 2 a.m.

SUNDAY: SHERWOOD PARK INN, Harry Herbert, magic show; dining room every Sunday, 6 p.m. to 8 p.m.

OTHER

TUESDAY: UVIC LIBERAL ARTS LECTURE SERIES. Dr. G. Miller will speak on "Emergence from Antiquity; the universe of the mind." UVic Cornett Building, Room 163. Free.

THURSDAY: DR. EVA BADURA-SKODA will speak on "Performance Problems of 18th Century Music." UVic MacLaurin Building, Room 144, 12:30 p.m. Free.

Telephoto Lenses

By JERRY WINDLE

The telephoto lens is one of the most useful items you can have in your gadget bag.

Unfortunately, its possibilities are often overlooked by the photographer who only recognizes the purpose of this lens as a sort of "telescope" to bring objects closer to the camera.

But for the creative photographer, the shortening or flattening of perspective — "compressing" — is a valuable creative tool when used properly.

With this capability, the lens compresses size relationships. Thus we are able to get effects such as an enormous sun with tiny figures silhouetted before it, buildings squashed together giving them a compacted feeling, telephone poles jammed upon each other to look more like a picket fence than poles.

With this effect, distant objects, although relatively large on the film, still appear unreachable and the total picture assumes an unreal atmosphere.

For the photographer to get the most out of the telephoto, he should be aware of the limitations of the lenses and their capabilities which will produce more predictable results.

The ultralong lenses such as the 400 mm, 600 mm and 1,000 mm seem to isolate the viewer from the subject of the photograph. He views the picture as from the outside looking in. He knows that it is impossible to be that close to the action. Most of these lenses are used in sports photography.

Some outstanding scenics can be created with these lenses when trying to compress streets and buildings or objects, but to be effective requires a great deal of planning. This is best left to the advanced amateur or professional.

For the average photographer, there is little need for such long lenses unless he specializes in sports photography such as car, motorcycle or boat racing. The shorter lenses — from 85 mm to 135 mm — are especially useful in portrait photography since they enable the photographer to remain at a distance from his subject while obtaining a large image size.

These moderate length lenses tend to flatter the face since they reduce long noses or other facial features which would be exaggerated by normal or wide-angle lenses. These lenses are especially useful in fashion photography where they tend to slim and enhance lines and forms, creating more pleasing pictures.

The 200 mm lens allows the photographer to remain a greater distance away from his subject and still be close to the action.

Newspaper photographers are avid users of this particular focal length since it allows them to get good "candid" pictures of their subjects.

Using the longer lenses also introduces a shallow depth of field which adds to the final print by making backgrounds out of focus. This helps emphasize the subject.

Remember the basic rules to follow when using these lenses.

Foremost, we should remember that not only do these lenses magnify our subject, but they also magnify any camera movement. To get sharp pictures, camera movement has to be eliminated or reduced enough so it won't affect the picture.

A tripod always helps, but is not essential, at least not with the medium-moderate length lenses. They are, however, almost a necessity with the ultra-long lenses which are usually heavy and bulky.

A good rule to follow is to use a shutter speed that is equal, or close to, the focal length of the lens. This is a good insurance for getting steady telephoto pictures. Using this guideline then, using a 135 mm lens we should use a shutter speed of 1-125th of a second, a 200 mm lens would require a speed of 1-250th of a second. Naturally, there will be those times when we have to shoot at slower speeds, but at least we know when we reach the point where we have to take more care.

Home of the Week

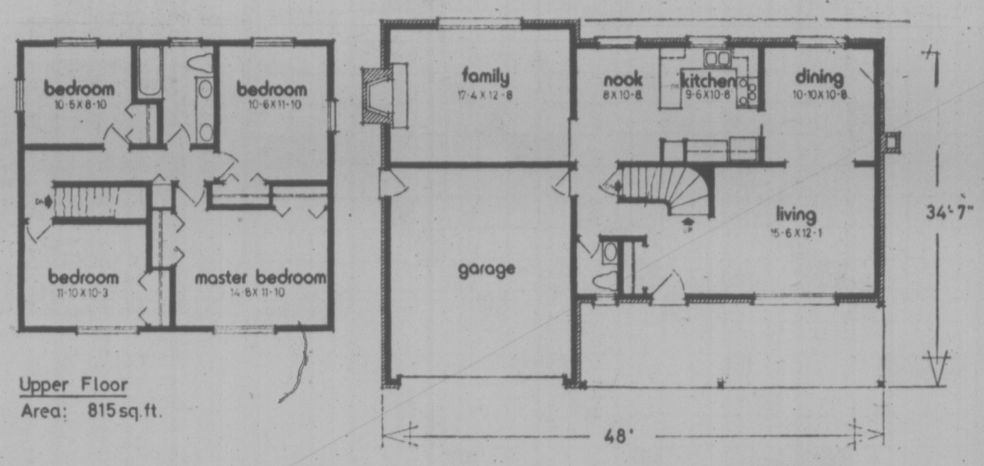

PLAN Nº 65-1721
WIDTH: 48 ft.

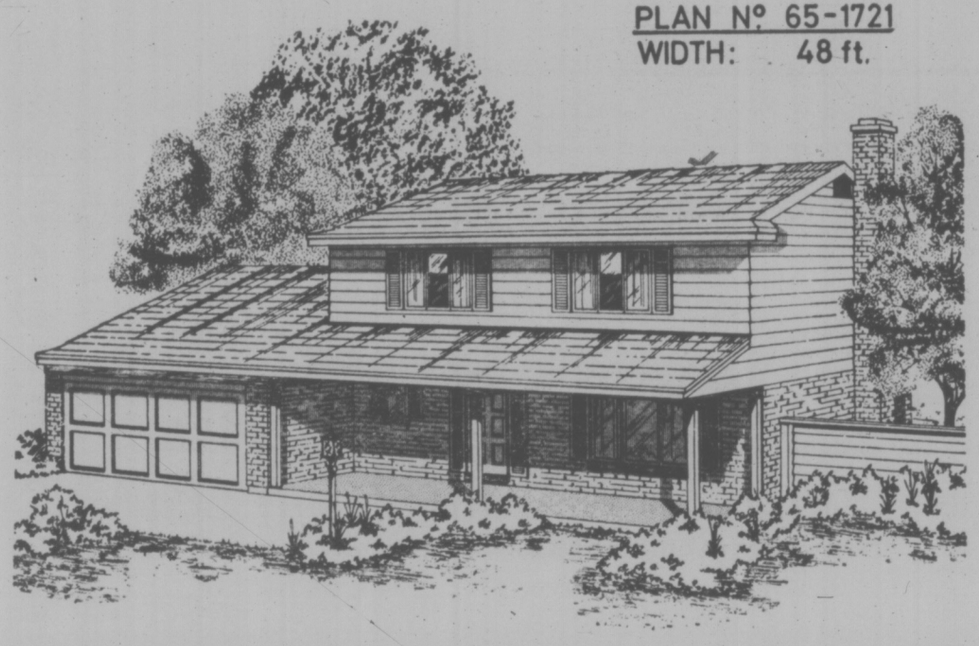

Ideal Family Home

An ideal family home with a full basement to complete gradually, as the family grows and as more living space is required.

Brick veneer creates that solid look to the exterior, with horizontal siding, plus shuttered windows, we have an attractive, traditional style. Bringing the best from the past, is the covered portico . . . protection from the sun, rain and snow.

The front foyer with guest coat closet and curving staircase to the second floor, is attractively designed to become part of the living room. To the left and off the inner hall is a convenient two piece guest powder room.

Modern and compact, the kitchen provides practical service to the sunken family room or dining room with casual and informal eating in the nook. A cosy fireplace and plentiful wall space for easy furniture arrangement could make this room the centre of family activities. An exterior exit an entrace to the inner hall makes the two car garage readily accessible from all directions.

Twin vanity, full bath, serves all four bedrooms. The master bedroom has double closets for his and her wardrobes.

Under the main staircase is the entrance down to the full basement. Roughed in plumbing for a bathroom and utility make future development quite practical. Additional bedrooms, recreation and storage rooms can be added with little trouble.

Because of the relatively narrow width of this compact house, only 48 feet, it can be placed comfortably on the 60 foot lots found more frequently in suburban subdivisions.

Plans for design No. 65-1721 may be obvtained at a cost of $70 for the first set and $9 for each additional set, plus $3.50 for postage and handling. B.C. residents please include 7% sales tax.

Send for the current edition of Select Home Designs Series No. 33 featuring imaginative decorating and home improvement ideas plus more than 300 quality home plans of every type. Available for $2.25 ($1.75 plus 50 cents postage and handling.)

To order these items please send cheque or money order payable to Home of the Week. Address your orders to Home of the Week, c/o Victoria Press Ltd., 382 West Broadway, Vancouver, B.C. V5Y 1R2.

ROLLING STONE

Record Reviews

By DAVE MARSH

DAVID BOWIE
. . . a lot of 'limpidity'

DAVID BOWIE: "Low" (RCA CPL1-2030). ★★

Bowie's fusion of a basic rock style with some gimmicks learned from the Roxy Music school of progressive rock has been hailed as a breakthrough for the rock avant garde, not least because his chief collaborator here is Brian Eno, the darling of the rock avant garde. The best track is the opening "Speed of Life," which is an instrumental transformation of the simplistic "Rebel Rebel" riff. But there are few real songs, and a good deal of Side Two is as limpid as the worst movie soundtrack. The first side rocks harder, but the drumming sounds like alley cats on oil drums. And as always with such a prince of poses as Bowie, one must wonder whether the motivation here is to bring the rock avant garde to a wider audience or simply to pick up another royalty advance from the record company.

"BLONDIE" (Private Stock PS 2023). ★★★

Here, lead singer Deborah Harry does for Patti Smith what Alice Cooper did to such Detroit cult favorites as the MC-5 and Iggy Stooge: reduces the sound to its least common denominator, levels off meaning at the concept of fun. The instrumentation is as elementary as it comes — the principal device is an electric organ, used as one would a telegraph key — and Harry's singing is charming, innocent and expressive of a potential for complete lack of intelligence. The lyrics reflect the influence of the vacuous Phil Spector-era girls group, appropriate since Spector writer Ellie Greenwich is a prominent backing singer.

DAVE VAN RONK: "Sunday Street" (Philo 1036). ★★★★

A fine album of white blues, although here the idiom is rather loosely defined: Selections include everything from an 1899 Scott Joplin piece, the famous "Maple Leaf Rag," to Joni Mitchell's "That Song About the Midway." Van Ronk has been a prominently influential figure on the acoustic white blues scene for years — the most apt parallel is with Michael Bloomfield. If you like Leon Redbone, you may love this — it has all the warmth the more famous Redbone lacks.

STEVE HILLAGE: "L" (Virginia/Atlantic SD 18205). ★

The present-day hippie refuses to die. Hillage gained some European notoriety with his reworking of the Donovan flower-power era anthem, "Hurdy Gurdy Man," into an excursion for guitar and synthesizer. Like the rest of this album, Hillage's "Hurdy" is aimless, wandering and nerve-wracking — more like sound effects than sound. Still, this album has more power, not to mention raw verve, than anything on Bowie's more acclaimed set.

JERRY BUTLER: "Suite for the Single Girl" (Motown M6-878S1). ★★

Butler was once, while being produced by Gamble and Huff, the very model of the urban soul singer: slickly emotive, truly powerful, with a tremendous set of songs — "Only the Strong Survive" was the most noteworthy. But since he has begun to produce himself, the focus has drifted. "Music in Her Dreams/Dream Music," the seven and one-half minute extrapolation that opens Side Two of this album, is so utterly outrageous it is finally characteristic: Butler warbles in between long, moody passages of instrumentation which are not yet bouncy enough to provide disco changes. Some of Side One is better, but not much of it.

(Records are rated from one star (★) to five (★★★★★) in ascending order of quality.)

Prevue Puzzle Page

Edited by Herb Ettenson

TO HER, WITH LOVE

By Tap Osborn

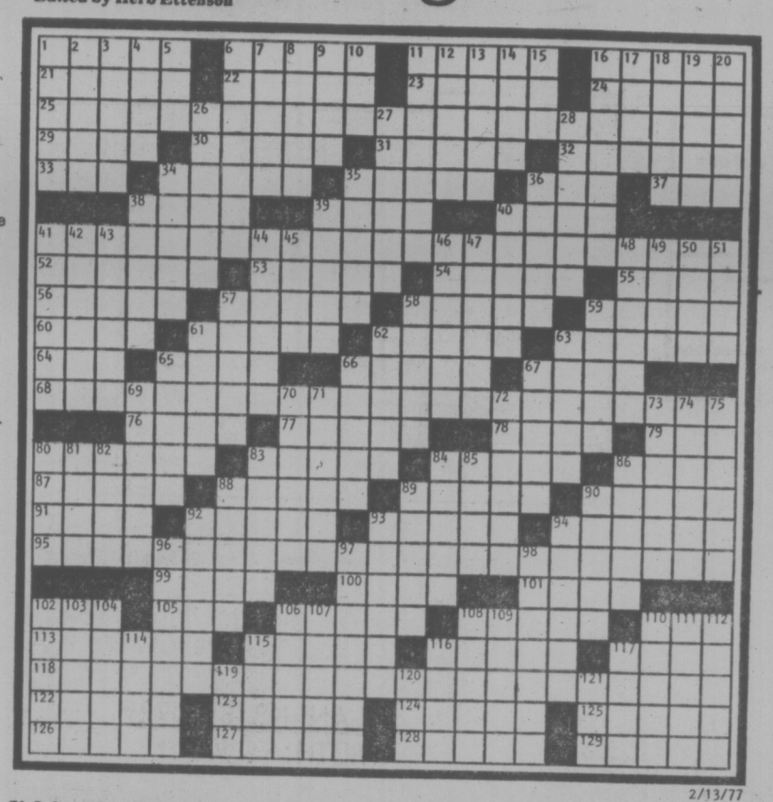

ACROSS

1 Puccini opera
6 Midwest city
11 Chou—
16 Below: Fr.
21 Of eight
22 Cowhand, at times
23 Money: sl.
24 First name of 112D
25 Start of limerick
29 Sea bird
30 Go on — (travel)
31 Exchange
32 On the go
33 Durocher or Genn
34 Sadistic
35 Blackened
36 Resort state: abbr.
37 Embarrassed
38 Anon
39 Indian princess
40 Descended
41 Second line of limerick
52 Small area
53 Snarl
54 Stupid: Fr.
55 Writer Bagnold
56 Names in lights
57 Frolicsome leap
58 Luzon natives
59 Gun practice area
60 Cronyn of the stage
61 Ecstasy
62 Slanderous remark
63 To think: Fr.
64 Notable age
65 Baba and others
66 Brainy
67 Reconcile to a severance
68 Third line of limerick
76 Br. composer
77 Russian mountains
78 Exclude
79 Choler
80 Become very angry
83 Canea's island
84 — colony
86 Burma rice, of a kind
87 Customary grammar
88 "Common Sense" author
89 "He didn't — eyelash"
90 Big cats
91 Undressed
92 To be white: Lat.
93 — the seams
94 Concur
95 Fourth line of limerick
99 Theater seat location
100 Wise men
101 Afr. people
102 Trainee: abbr.
105 Items in a deck: abbr.
106 Deep purple
108 "Turn of the —"
110 Bonn's land: abbr.
113 Showy
115 Beauty: comb. form
116 Weasel
117 Fr. river
118 Last line of limerick
122 Harden: var.
123 Mechanical man
124 Ky. college
125 Prepares, in a way
126 Active ones
127 Metric measure
128 Roving groups
129 Style

DOWN

1 Bath item
2 Earth pigment
3 Office worker
4 Sugar—
5 In the manner of
6 Bombastic
7 Grace or Marianne
8 Month
9 Pile
10 Timetable abbr.
11 Involve
12 "...could eat —..."
13 Mild oath
14 Lily plant
15 "— a Camera"
16 Enlighten
17 Salamander
18 Actress Janet
19 Breathing
20 Filled to the brim
26 Conditional release
27 Like some music
28 Al of baseball
34 Quiets down
35 Thrifty one
36 Darts
38 Boutique
39 Great reviews
40 Perfume
41 Bathed
42 Toscanini
43 Tar
44 Cook slowly
45 Barks shrilly
46 Chemical compounds
47 Make memos
48 Durbin
49 Miller and Meara
50 Early rifle part
51 Ger. river
57 Empire builder, Robert —
58 Accumulate
59 Respond
61 Sightless
62 Show pleasure
63 Jeopardy
65 Give consent
66 Use a rink
67 Libber
69 Bull's-eye
70 Mrs. Humphrey
71 Before, of old
72 Musical piece
73 River in Poland
74 Camera inventor
75 Buoyant
80 Sentence part: abbr.
81 Isaac's son
82 Jug handles
83 Crude dwelling
84 Singer Page
85 Eskimo village
86 Novelist Glaspell
88 Farm items
89 Swell out
90 Mild oath
92 Of the positive pole
93 Eur. king of old
94 "— me to lie down..."
96 Moore and Bunker
97 Copy
98 N.Z. trees
102 Hurt
103 Barbitol's beginning
104 Irritation
106 Perhaps
107 Abnormal coldness
108 Harsh
109 Pitted
110 Cereal
111 Come in
112 Singer
114 Murmur
115 Coagulate
116 Mets' stadium
117 Monster
119 Turkish money: abbr.
120 Recede
121 After BCD

2/13/77

Diagramless

21 X 19, by Sunny Francis

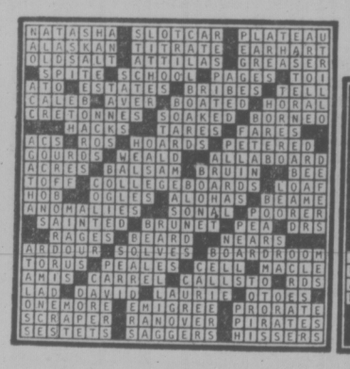

ACROSS

1 Human being
4 Triumph
7 Shaver
9 Warmth
11 Dear one
13 Showed contempt
15 Mediocre grade
16 Loved one
18 Torme
20 Disguise
21 Lifeless
22 Religious picture
24 Diamond corners
25 Fabrics
29 Kind of pole
31 Med. subj.: abbr.
32 Turf
33 Feather scarf
34 Gr. letter
36 Korean bigwig, once
37 Juan or Jose
38 Fragrance
40 Jewelry stone
41 Append
42 Excited
44 Antitoxin
46 Fountain treats
47 Cheese
48 Bar used as a pry
50 Half: pref.
51 Low card
52 Cooks in oil
53 Boca —
55 Lover
57 Religious one
58 Plant used in tanning
60 Avenues
61 Forest
62 Of punishment
64 Baseball stat.
65 Fr. river
66 Pieces for eight
68 Egg dish
70 Snow man
71 Summer drinks
72 Meditates
76 Flower
77 Fortification
78 Legal point

DOWN

1 — de mer
2 USSR sea
3 Kind of star
4 Small bird
5 — fixe
6 Partner of neither
7 Fumes
8 Kindled again
9 Ms. Bryant
10 Send back
11 Harass
12 Star
13 Narrow groove
14 Furnishings arrangement
15 Lovers
17 Roman tyrant
19 Lovers
20 Overseer
23 More in want
24 — metabolism
25 Fashions
26 Loved
27 Heavy
28 Err
30 Persians
32 Help!
35 Sale notices
39 Report
40 Shore birds
43 Rise
45 Young ones
46 Atelier
47 Altar girl
49 Lover
52 Facade
54 Ms. Walker
56 Poke
57 Openings
59 Serve food
61 Whip marks
63 Dwindle
65 Sorceress of Gr. myth
67 Racing official
69 Morning song
73 Roman road
74 Bare
75 Duck genus

CRYPTOGRAMS

1. MYLKO HKAHH XQIIRT YLQUTZ XQHIRT KWART YLEQR SQUARE WQZ ZQOXT AO SQYUTY'H XQIIRT MQYO. —By Reba Dew

2. LUJ NEKNY, HUJSW AJGTSPSJ YSRA REKS PETS GPPEZGAUJ GY G ZELA AU HSYA LJESRW. —By Earl Ireland

3. LP IS PLAYS THE WHO'S YEBBDDW SAT HES SUDO PHA BISBUDA. —By Steve Sanford

4. ACVOESH RUES VIOLET UL: COHMA HYD TSYDIP MAROBA VAEDIOLE OTVUPUTEBO! —By Norton Rhoades

Last Week's Cryptograms

1. "Judge not, that you be not judged," the bleary-eyed judge had told the hung jury.
2. Will swanky hanky help you wipe your runny nose happily?
3. Young guy wearing glasses now sees clearly in classes.
4. Maybe budget tells what we shouldn't afford, yet doesn't hold us from buying it.

SOLUTIONS OF LAST WEEK'S PUZZLES

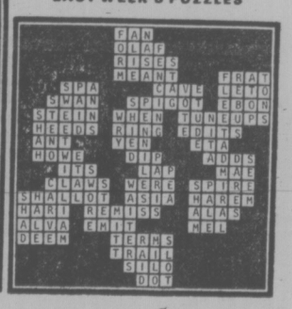

NEWS QUIZ ANSWER

PART I: 1-denounced; 2-c; 3-London, England; 4-Cyprus; 5-b
PART II: 1-b; 2-d; 3-a; 4-e; 5-c
PART III: 1-b; 2-e; 3-d; 4-a; 5-c
PICTURE QUIZ: Queen Elizabeth II

TELEWORD ANSWER: COLLECTION

TOYOTA
MERO
386-3516
625 Frances Ave., DL 00431A
TOYOTA DEALERSHIP
1977 TOYOTA COROLLA CANADIAN
$3298
Now is the time to pick up a great car at a great price!
CANADA'S LARGEST VOLUME TOYOTA
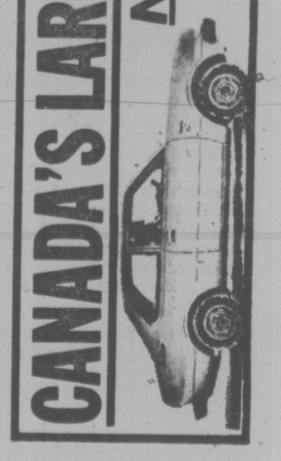

Books

Pat Barclay

Two Views of an Exotic Land

Clark Blaise and Bharati Mukherjee. Next to Atwood and Gibson they are Canada's best known literary couple. Both teach English at Montreal universities; both have published two works of fiction. (A North American Education and Tribal Justice, by Blaise; The Tiger's Daughter and Wife, by Mukherjee.)

Their latest work is a joint effort. Blaise has written the first half, Mukherjee the second, and two short epilogues supply a neatly balanced ending. Titled Days and Nights in Calcutta, the book describes a sabbatical year in India where Bharati (now a Canadian citizen) was born.

The year was 1973-74. Mrs. Gandhi's infamous censorship laws had not yet been imposed. And although three rifle-toting soldiers were assigned to guard each traffic policeman at the major intersections of Calcutta's teeming streets, their presence seemed no more than a sensible precaution. "One could not term West Bengal of 1973 and 1974 a police state," remarks Blaise.

Still, it is difficult not to come away from this book with the conviction that conditions in Calcutta were appalling. As if the hopelessness and squalor of the poor were not enough, there is also the insistent presence of fear, which hangs about and infects the middle classes like a chronic, heavy cold.

Yet Mukherjee can describe Calcutta as "a tolerant, open, friendly city" and prove it; and Blaise can find "orderliness within the jumble" in many more places than the Indian bazaar he is describing.

The value of this book, then, lies in the humanizing vision of its authors. As serious fiction writers dedicated to their art, they are esentially apolitical. What they do give us is the benefit of two sensitive minds perceiving what is perhaps the strangest assortment of stimuli the human race has managed to come up with in around 6,000 years of trying.

The Blaises settled first in Chembur, near Bombay, where Bharati's father is Director of Research at a chemical factory. "In the words of the mayor of Bombay," says Clark, "Chembur today is a gas chamber." His efforts to establish a workspace by an open window resulted in "itchy eyes," hay fever for the children, and defeat. "Clark does not yet understand an Indian's relationship to nature; he still suffers from the American myth of nature's benevolence," explains Bharati.

She mentions this incident (which, amusingly, her husband omits) as part of her description of her mother, who

Mukherjee and Blaise

stays sane in the face of nameless fears by controlling her household environment with a multitude of locks, keys, fans and shades. In Bharati's father, excessive protectiveness took the form of attempts to restrict the young people's movements. At length rebellious Clark determined to reach the post office (three hot miles away) on foot. (I wanted) "to do something for myself, against my family's wishes," he writes. "Nothing in India is bigger than that."

Later when they have escaped to Calcutta, we learn more about that most Indian of institutions, the "joint family." "No amount of dedicated cramming can quite prepare a Westerner for sorting out an Indian family," says Clark. "As a child I had thought privacy was possible only if one could scent out and stake claims on secretive spots behind heavy furniture or dusty curtains," says Bharati.

We also meet Satyajit Ray, attend a film premiere and a lecture on Tagore, learn how Calcutta's wealthy wives spend their afternoons (would you believe packaging medicines for Mother Teresa's lepers?) and attend a three-day wedding. Near the end of the book Ms. Mukherjee describes a trip to the racetrack which pretty well sums up Calcutta as they found it. A riot starts, the police take charge, the last race is cancelled, and the Blaises' party take advantage of their free time to amble off for tea.

The trip to India, incidentally, was Clark's idea. An accident and fire in Montreal supplied both funds and the urge to get away, and he felt an idealistic desire to appreciate what he terms the "texture" of Bharati's past. "I must have thought our marriage would deepen, grow even stronger," he confesses. He was in for more than one surprise.

Bharati herself found the trip marked a turning point. She returned to Montreal feeling like "an immigrant," where before she had felt "an exile." Yet her dilemma has only altered, not vanished. She reveals it in a wistful description of a Calcutta friend, whose life spent in the "fine art of homemaking" could have been her own: "To me she is an unusually lucky artist whose medium and talent are not in conflict with her life."

DAYS AND NIGHTS IN CALCUTTA, by Clark Blaise and Bharati Mukherjee. Doubleday. $8.95.

Another View of the Human Predicament

By ANATOLE BROYARD

While in college, I remember wondering, on hearing a professor describe a familiar phenomenon in the special terminology of his discipline, whether he had added anything to my feeling and understanding of this material. Like good poetry, new words can freshen and deepen our sense of an experience—or like bad poetry, they can obscure it.

I believe that people got tired of Freud's terminology before they did of his ideas. In fact, many of those who rejected Freud never got as far as understanding his ideas. In any case, there came a time when his language would no longer suffice for a large part of the reading public, and this set off a revolution in psychological writing.

I say a revolution in psychological writing because in many cases the system was essentially the same and the language was merely window dressing. Metaphor, for example, plays an astonishingly large part in psychological systems. And one feels, sometimes, that such metaphors are merely a generalization of the particular, rather than a discovery of the universal.

Birth trauma, primal scream, orgone therapy, encounter, transaction, gestalt: these are just a few of the metaphors or poetic efflorescences that have been inferred from human development. When I read Eric Berne's What Do You Say After You Say Hello? I was struck by the similarity of many of his formulations to Freud's. What he had done, it seemed to me, was to update and democratize the vocabulary. The poet Robert Lowell did the same thing for Baudelaire in his Imitations, which were modernized equivalents of Baudelaire's poems. The result, in this case, was brilliant, for as T. S. Eliot said, Baudelaire's language has not worn well. Neither has Freud's.

In Passages, Gail Sheehy offers yet another translation of the human predicament. Perhaps because I read so many similar books, many of her formulations strike me as an arbitrary labeling of the commonsensical, an attempt to create a system or structure to embrace experiences that seem simply circumstantial. Passages also appears to be somewhat over-generalized, but then I suppose that any description of human beings in their infinite variety must sound that way.

On the other hand, I think that Miss Sheehy's fundamental idea is more original—at least in the way she applies it—than she does. She sees some of the various conflicts or crises of adult life not as expressing an inevitable pathology or dysfunction but as the same sort of development stages that we take for granted in children. While she self-deprecatingly points out that Shakespeare spoke of the seven stages of man and that Hindu philosophy also refers to four surprisingly concrete and interesting developmental periods, Miss Sheehy does not give herself sufficient credit for adapting this notion with some ingenuity to contemporary life.

Erik Homburger Erikson wrote of various crises or stages in human life, too, but while she draws upon his ideas, Miss Sheehy adds to them as well. She has a talent for the concrete, partly because she is a good journalist and partly because she has talked with 115 people about the patterns of their lives and tried to isolate the decisive factors.

Her introduction tells of covering a story in war-torn Ireland and standing next to a young man whose face is shot off in her presence. The incident comes across as bathetic and its relevence is forced, but Miss Sheehy redeems it by turning it into a personal epiphany in which she suddenly realizes that "no one is with me. No one can keep me safe. There is no one who won't ever leave me alone." She is confronted, at the age of 35, with what she called "the arithmetic of life."

Now, we all know that we are mortal, yet we can never have enough shock-of-recognition reminders of that fact. And this is what I find best in Passages: Miss Sheehy reminds us, not with the detachment of a Freudian psychoanalyist but with the fervor of a street-corner evangelist, of all the recognitions we sneak under the rug. She threatens, rhapsodizes, nags, exhorts—all for the purpose of waking us up to our possibilities. If you read Passages, you will be in less danger of living the unexamined life that Socrates decried.

PASSAGES, by Gail Sheehy. Dutton. $10.95

Some of her coinages, such as passages, mergers, seekers and transients, have for me the effect of making the experiences they describe more vivid. Others, like inner custodians, are no better than superego or introjected parent. While Freud's ironic resignation was elegant, he may have sold us short in arriving at it. The swing now is to demotic optimism: You can do it if you try. And the truth is probably somewhere in between.

Middle-aged and elderly persons are today's favorite minority, at least on paper. Youth can take care of itself. Our response to the fear of death seems to be an increasing attempt to romanticize the decades preceding it. Erikson speaks of the age of "integration" and the Hindus spoke of "sannyasin", "one who neither hates nor loves anything." Miss Sheehy uses "growth" and "renewal" pretty much as if they were open options to most middle-aged people, almost as if this period were a rebirth free of the trauma of the first one. There is some of the feminist insistence on the power of positive thinking in this section.

There are in later life the "predictable crises" Miss Sheehy refers to, and what she says about them can be useful—but there are unpredictable crises too, which she sidesteps as "life accidents," and this is not very useful. I wonder whether a book could not just as easily have been written about these unpredictable crises. As the author herself says, middle age is the flowering of eccentricity, but it is one thing to predict eccentricity and another to cope with it. Miss Sheehy also speaks of "approving of oneself at last," as if, in middle age, we all succeed in coughing up and spitting out our introjected parents or cultural conditioning.

While I do not find Passages profound, I'm not sure that most adult lives warrant or support profundity. In being faithful to her material, in resisting the temptation to write in blood after her first chapter, Miss Sheehy has done about as much as a good journalist can do. This evaluation is not meant to be condescending. I am reminded of a remark made by Samuel Johnson on his deathbed. When a friend offered to plump up his pillow, Johnson said, No, it is doing all that a pillow can do.

New York Times

E. D. Ward-Harris

The Victorian Myths

You may have noticed that during the past year English publishers have been putting out more books than usual dealing with aspects of the Victorian Age and, like me, you may have thought it was due to the current wave of nostalgia that is sweeping a kingdom no longer united, a Britain no longer great.

Nostalgia certainly played a part initially, but the trickle of such books is now turning into a flood and one must look for other reasons. I can think of two.

First, the Age holds an attraction for writers in general, and historians in particular, because, allowing for a slight overlap at either end, it can, like the Tudor period, be accurately dated and, again like the Tudor period, it forms a distinct break with the patterns of the preceding and subsequent periods.

Secondly, Britain's Public Records Office recently lifted its embargo on the release of long-buried secret documents and these, together with still-untapped manuscripts from royal and private archives and the mine of information contained in preserved newspapers and periodicals of the period, consititute a veritable treasure trove of valuable research material.

So far, researchers have barely scratched the surface, but already the general reader is discovering what social historians have always known, that the Victorian Age in truth in no way resembled the impression created by lesser, but widely read, novelists of the period, and carefully fostered by the Establishment.

The popular view of the Victorian Age, even today, amazingly, is that of a bucolic paradise where piety and orderliness reigned and happy, carefree craftsmen, artisans, domestic servants and agricultural laborers were content to remain in the station of life God had ordained, ruled wisely by benign aristocrats and the landed gentry.

And Up There, above the fray, sat God's supreme gift to England, Queeen Victoria herself, schooled by Albert and buttressed by the peace and dominance secured by Nelson and Wellington and, later, by the love of millions of devoted subjects in the far-flung empire obtained for her by Disraeli. Set the whole thing to music by Elgar, with lyrics by Tennyson, and you have the best of all possible worlds.

You also have a totally false picture and, hopefully, the mass of research now being carried out will dispel the illusions, along with the cant and hypocrisy, and set the record straight.

"All the historical books which contain no lies are extremely tedious", said the cynical Anatole France. I don't think you will find this so as the true story of the Victorian Age becomes better known, because there is ample factual romance and high drama to engage the interest while we absorb the social lessons which are of profound significance today.

Although the welter of "Victorian" books I expect to read during the next few years — I already have nine piled up on my desk—will deal mainly with the Victorian Age proper (1837-1901) I think it advisable, in order to gain perspective, to view the period encompassing the three previous reigns as well as the succeeding reign.

The reign of George III (1738-1820) is important not only for the loss of the American colonies and the prolonged war with France but because it saw the beginning of England's agrarian and industrial revolutions, events destined to disturb the surface placidity of Victoria's reign by altering the structure of a society that had virtually remained unchanged since the Middle Ages.

George IV (Prince Regent from 1812-20 and king from 1820-30) is distinguished solely for his immoral behavior, which the leading members of society eagerly copied, and often excelled, throughout Victoria's reign. The reign of the genial and pleasure-loving William IV (1830-37) was notable only for the passage, in 1832, of the first great parliamentary Reform Bill.

The flavor of the Victorian Age survived the death of the old queen. Despite the mounting tensions in Europe, the many-layered strata of English society continued to function as before throughout the reign of Edward VII (1901-10) and indeed until 1914, and to a lesser degree until 1919.

So to gain a clear understanding of what we know as the Victorian Age — and we are going to require this understanding to fully appreciate the books on the subject now pouring off the presses — I would counsel a study of English history covering a period of 169 years, from 1750 to 1919.

I am not suggesting for one moment that you devote intensive study to the subject, only that you read enough to familiarize yourself with significant events of the period, such as the French Revolution, the Napolenic Wars, the Reform Bills, the Enclosures Act, the Chartist revolt, the Peterloo Massacre and, of course, the horrors of the Industrial Revolution.

You'll find some of what you need by skimming through available history books. If you do not wish to get too involved in heavy academic stuff you might try the popular, though rather superficial, books by Arthur Bryant for a start. If you want to plunge in more deeply there is no shortage of material, from parliamentary reports and papers by Malthus, Freemantle and others, to the writings of Carlyle and the important and shattering publication of Frederich Engels, The Condition of the Working Class in England.

And while you are at it you might profitably re-read Oliver Twist, by Charles Dickens — who, remember, was merely dramatizing what he had seen as a newspaperman.

For light relief I recommend The Famous Miss Burney (Fitzhenry & Whiteside; $5.95 paperback). These edited diaries and letters of Fanny Burney offer a charming glimpse into another world, that of a talented woman who wrote novels, was a firm friend of Dr. Johnson, a lady-in-waiting at George III's court, and who late in life married a refugee French royalist general and had hair-raising experiences in Paris during the Revolution.

It may appear odd that I have devoted all this space to trying to convince Canadian readers to study English history when most of us are so abyssmally ignorant of our own history. The reason for doing so is simply that I am convinced that the material now becoming available on the Victorian Age will be sufficiently important, pertinent, and absorbing that the exercise will be well worthwhile.

I might add that by writing this piece I have made a rod for my own back as the daunting pile of books on my desk still sit there — unreviewed.

Next week I hope to make a start on the pile by reviewing Philip Ziegler's new biography of Lord Melbourne, Queen Victoria's first prime minister.

Two Old Pros Serve Up Changes of Pace

By MARILYN BOWERING

New books by mature poets are welcome events for reviewers. If they're bad, we can point to decay in the literary establishment. If good, they're a vindication of previous judgments and predictions.

Both Al Purdy and Robin Skelton have come up with surprises in their new books; Purdy's Sundance at Dusk encompassing a new intellectual solidity, and Robin Skelton's Callsigns being a risky departure from his more conventional collections.

Purdy is the folk-godfather of Canadian poetry. His colloquial, narrative style and mastery of the one-liner have given him a popularity more normally reserved posthumously for poets. At his worst, in his earlier work, he is a buffoon; at his best, a Wild-Man-of the Woods with tongue in cheek. In Sundance, he is Wild-Man plus Wise-Man. Purdy uses anecdote to capture our attention, then mixes the mundane and the sublime, the real, surreal, and mystical into a potion as all-Canadian as beer and tomato juice and heady as ambrosia. "Over the prairie-dog towns/blood-soaked holes in the world/buffalo thunder/to their cave in the earth/their wallow in the sky/—can you hear them Mr. Mayor/and you young lovers/also Blackfoot Cheyenne Arapaho and Cree/and even some white men/can you hear them down there/at the roots of the world/in the guts of yourself/ a god in the ground?/ no." He is irreverent, seems to believe in the gods poets invoke, but, Daniel-like, will not bend his knee to them. He is a romantic cynic (unlike Irving Layton who is the reverse). The mixture of profundity and nose-thumbing in Sundance make for some of the best work Purdy has yet done. There is no self-parody (which did mar some earlier work) and he has broken the clown mold with poems of sensitivity, deficacy and power.

Callsigns is not an easy book to read or review. It is a long poem set in the framework of a telegrapher sending and receiving messages. Using this frame, Skelton explores the coding, decoding and translation of "messages" arriving via the senses and the third eye, which make up the poet's vocation. It is a discomforting and intriguing book, operating on the presumption of a priest/-poet role: ". . . I duck/below that mask and show my face/a middle-aged professor's trapped/between the blackboard and the chalk/the space between the night and light,/and yet those dragged-down lids, those eyes/I stare with are the eyes that stare/so much more far than I accept/as reason I can't call them mine."

The poem is in three sections. The first, where the cypher/decipherer mode is introduced, is the most difficult to enter. The poet demands that we accept his voices at face value — much like Coleridge's "willing suspension of disbelief" — and if the reader rebels at this, much of the poem's effect and force is lost.

The second section is more easily penetrated. It is less abstract and idiosyncratic and may be a better place for the reader to begin. Here the imagery is of sea and earth, and is highly concrete and comfortably human. The poetry is sensual, invoking ancient powers and blessings where "body moves/towards the body/as to a confrontation/of real with real," and we are held in "tidal rhythm" as a condition of being human. The problem posed in this section is that of being trapped by power, of being a human animal whose perceptions go far beyond its understanding and whose only safe (though illusory) harbor, is love.

In the final section, the most abstract, demanding and successful of the three, the poet attempts to make order of these perceptions and messages. It is a struggle of the mind and spirit to transcend illusion and to reach clarity. The discipline is that of the priesthood, where ritual and custom are maintained solely in the belief that illumination comes through order and not chaos.

There is a sense of desperation and fear, "arranging the message/to mean as little/heartache and fear/as heart can hold" and a conclusion — not altogether convincing — that the "gods need our human oils/and our protection" else their "crying mouths/gape soundlessly/within the depthless ice." This reminds me of Jung's assertion that we are needed by other life on the earth because "we alone can project them into the light."

The duty paid on "light" is suffering, and even though the poet is aware no one may be listening, still we must keep the "five gates of sense/wide open, streaming/wine and blood/of praise, of pardon/that the light/may shine."

Even those familiar with Skelton's work will have no advantage approaching this book. It is a departure into a realm of poetry governed by a cold wind, and for the reader will work completely, or not at all.

Both Sundance and Callsigns mark change and growth for their authors — Purdy moving straightforward, and Skelton at angle oblique.

SUNDANCE AT DUSK, by Al Purdy. McClelland and Stewart. $4.95.

CALLSIGNS, by Robin Skelton. Sono Nis. $4.95.

PURDY . . . romantic cynic

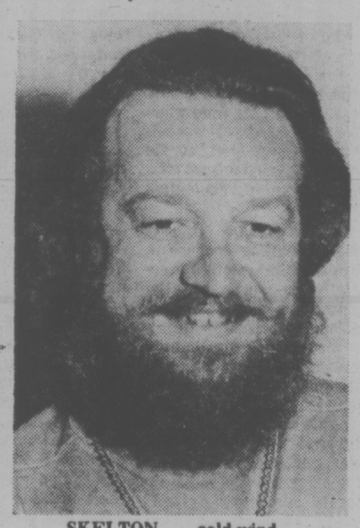

SKELTON . . . cold wind

Frodovian Labor of Love

By BERNARD LEVIN

This is the kind of book that sorts out the elves from the orcs. To start with, it will confirm all the worst fears of the anti-Tolkien movement, whose members are already sufficiently persuaded that The Lord of the Rings is an immense quantity of whimsical hot air.

Mr. Tyler provides a preface, written with an archness that can loosen the teeth in your head, in which he pretends that Tolkien's book is not an original fictive masterpiece but a translation of "a collection of extremely ancient bound volumes . . . written during the Third Age of Middle-earth . . ."

He goes on to make it worse by explaining that, in his 500-page biographical, philological, thematic, geographical and historical concordance to Tolkien's works, he has not been content to list all the names and words that Tolkien used and explained, but has also attempted to give meanings to many words in the Elvish and Mannish tongues which were never translated by Tolkien," and also "endeavoured to postulate likely historical significances, based on all known facts, where Tolkien has not done so." Finally, he says that "if for my own purposes I have attempted to adhere to the literary style of the original Red Book as closely as possible, then I hope that few will blame me." Kindly enrol this reviewer as number one.

God protect us from our friends; for this kind of handbook to Tolkien is exactly what is needed by those who, like me, do think The Lord of the Rings a masterpiece, but do not wish to subscribe to the magazines and societies that have sprung up to further the study of it, let alone to take a degree in it at Poosabunkie University. My irritation with Mr. Tyler is caused by the fact that his Herculean (or, more properly, Frodovian) labors would have produced something even more helpful than they have if he had engaged a trusted friend to stand behind him and bang him over the head with a giant sausage whenever he was seized by the urge to be fey.

Come; let's make up. The Tolkien Companion is useful, and the quarrying Mr. Tyler has done in the books of our hero rivals the work of the Dwarves in the mithrilmines of Moria. (If you want to get off here, ring the bell.)

As all lovers of The Lord of the Rings will know, its most astonishing aspect is that, once you are inside it, you never have to go out again for anything: Tolkien provides his world with history, languages, maps, genealogies, mythologies and literatures, and his sleight-of-hand is such that the reader is persuaded that his world is the only world there is.

This must have involved Mr. Tyler is an almost unimaginable quantity of cross-references before he even started. You can see him at work, for instance, in the very long entries for the two great opposites of the work, Gandalf and Sauron, the incarnation of good and evil respectively. (And no damned nonsense about moral ambiguity — Lichtalberich and Schwarzalberich — either; it is this that has upset so many of Tolkien's critics, when they have realised that The Lord of the Rings is an allegory of our own world, and that he is saying, dear old-fashioned thing, that both good and evil exist, and that they can be readily distinguished one from the other.)

Mr. Tyler picks up the biographies of both of them thousands of years before the Fellowship is formed and the Quest begins, but he plays fair (as he says, reasonably enough, in his own defence, Where three facts are known, it is sometimes easy to deduce a fourth), and the consequence is that reading about the two does give one a sense of being back in the book itself. Unfortunately, Mr. Tyler concentrates on his pastiche, excusing himself for not simply presenting the facts by saying that they are all in the narrative, but the upshot is that when I wanted to test him by seeking to discover just where in the story Gandalf's fight with the Balrog takes place I was unable to do so in the entry for either of them.

Unless we want to find out the ultimate destiny of a character there is nothing to be gained by looking him up as soon as we meet him, and if Tolkien had wanted to supply new entrants upon his stage with a potted biography of their earlier careers, he would have done so.

Indeed, when he does want to, he does do so. Mr. Tyler's compilation, then, is most useful for looking things up after reading the original, to remind ourselves of details we have forgotten on the immense journey; also for browsing through and thus remembering the power and conviction of The Lord of the Rings.

THE TOLKIEN COMPANION, by J. E. A. Tyler. Macmillan. $15.50.

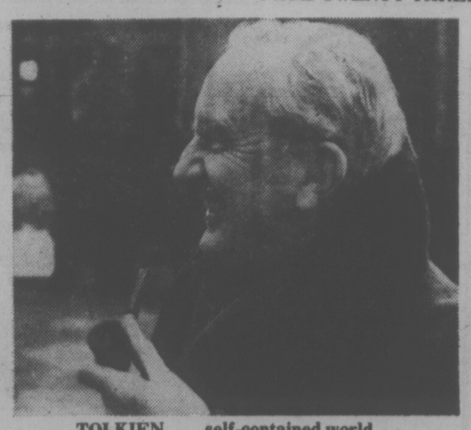

TOLKIEN . . . self-contained world

But above all to send us back to the original. I went to my favorite passage, the raising of the Siege of Gondor::

"In rode the Lord of the Nagul, under the archway that no enemy ever yet had passed, and all fled before his face.

All save one. There waiting, silent and still in the space before the Gate, sat Gandalf upon Shadowfax: Shadowfax who alone among the free horses of the earth endured the terror, unmoving, steadfast as a graven image in Rath Dinen.

'You cannot enter here,' said Gandalf, and the huge shadow halted. 'Go back to the abyss prepared for you! Go back! Fall into the nothingness that awaits you and your Master. Go!'

The Black Rider flung back his hood, and behold! he had a kingly crown; and yet upon no head visible was it set. The red fires shone between it and the mantled shoulders vast and dark. From a mouth unseen there came a deadly laughter.

'Old fool!' he said. 'Old fool! This is my hour. Do you not know Death when you see It? Die now and curse in vain!' And with that he lifted high his sword and flames ran down the blade.

Gandalf did not move. And in that very moment, away behind in some courtyard of the City a cock crowed. Shrill and clear he crowed, recking nothing of wizardry or war, welcoming only the morning that in the sky far above the shadows of death was coming with the dawn.

And as if in answer there came from far away another note. Horns, horns, horns. In dark Mindolluin's sides they dimly echoed. Great horns of the North wildly blowing. Rohan had come at last."

London Observer

The Animal Within Us All

By JULIAN REID

"We murder to dissect" Thus, in a single devastating phrase, William Wordsworth summarized the impact of the reductionistic science of his day on Man's relations to his world and to himself.

His judgment was prophetic. A sterile rationalism is the characteristic fetish of Technological Man. In its name, and in that of the narrowly materialistic concept of "Progress" associated with it, whole forests and mountains are brutally razed, delicately)-balanced ecosystems are carelessly thrown into jeopardy, and wanton genocide wipes entire living species from their native earth. Meanwhile, in popular consciousness, this misconceived scientism has become the sole and final arbiter of what can be respected as "truth", usurping the role formerly reserved for religion. Millions among us are afraid to trust our own deepest instincts, lest some jargonizing "expert" dismiss them as merely "irrational."

Ironically, the narrowly mechanistic world-view which tyrannizes us so has long since gone out of date. The reigning scientific consensus is currently in the process of transforming itself as radically as the old science against which Wordsworth protested transformed the conventional wisdom which reigned before it.

One of the new breed of scientists, as much at home in the transcendental as he is in more traditionally scientific realms, is Michael W. Fox. An authority on animal behavior, particularly that of wolves and domesticated dogs, Dr. Fox is also active in the growing Human Potentials Movement. This dual involvement provides the mainspring of his new book, Between Animal and Man.

Fox's scientific studies, in conjunction with his work at California's famous Esalen Institute, have led him to the conclusion that Man "is potentially both animal and god in terms of consciousness; but the irony is that today he is rarely either." For, paradoxically, the more we deny our animal nature, the more we shackle the very divinity that is striving to transcend it. Only by coming to terms with our physical selves can we free our minds and spirits to soar beyond all merely physical bounds.

"Awareness of nature and its message," Fox proclaims, "is synonymous with enlightenment. Without nature the essential quality that makes us human would be lost." We would be reduced, for all time to come, to the level of "robot animals in a plastic jungle."

In support of these convictions, Fox has written a rambling, discursive essay which touches, sometimes very superficially, on a variety of disciplines, among them ecology, anthropology, agronomy, parapsychology, and bionenergetics, in addition to his own specialty, ethology. He draws freely on the insights of such varied thinkers as Pierre Teilhard de Chardin, Lewis Mumford, Albert Schweitzer, Rene Dubos, Konrad Lorenz, Desmond Morris, Abraham Maslow, Wilhelm Reich, Alexander Lowen, and Stanley Keleman — not to mention the timeless traditions of Yoga, Taoism, and Zen.

For those already familiar with these sources, Between Animal and Man has little to offer. But for anyone else it should serve as an engagingly humane introduction to the growing body of scientific insights into the animal within us all, upon whose back a nascent god may ride.

Less satisfactory is Mindpower, novelist Nona Coxhead's ambitious attempt to summarize in a single volume the entire range of current scientific research into the long-neglected capacities of the god within. Her first two chapters are very poor — a shoddily assembled rehash of parapsychology and current researches into meditation and other techniques of "consciousness expansion," topics that are both far better served elsewhere.

Fortunately, her remaining chapters do greater justice to their subjects. After suveying the various facets of "non-medical healing," from psychic surgery to acupuncture, Ms. Coxhead moves on to the burgeoning fields of "parascience" — that amorphous area where solid experimental data, more-or-less plausible theorizing, and sheer starry-eyed speculation are gradually coalescing into what one researcher calls a new "transcendental pattern of knowledge,"

And it is here, in "the final borderlands where religion and science can be said to meld in a 'supra-consciousness' of man, an 'ommi-science' incorporating mysticism," that the complementary approaches represented by Michael Fox and Nona Coxhead finally converge.

Both writers share a belief which seems to represent the emerging consensus among the practitioners of the new "humanistic science" — that Man, collectively, stands on the verge of an evolutionary transformation which may prove as radical as the one which marked his first emergence out of the natural "ecosphere" where he was once just an animal among animals. Both look ahead to the promise of a new "globally integrated community, made up of individuals whose consciousness rises above earlier evolutionary forms." And both believe that the necessary foundation of this consciousness is an abiding respect and reverence for all existence, animal as well as human.

Wordsworth would undoubtedly be pleased.

BETWEEN ANIMAL AND MAN: The Key to the Kingdom, by Dr. Michael W. Fox. Longman. $10.50.
MINDPOWER: The Emerging Pattern of Current Research, by Nona Coxhead. Collins. $11.95.

Canada's Top 20

FICTION	Last Week	Weeks on List
1. **Trinity,** Leon Uris	1	47
2. **Lady Oracle,** Margaret Atwood	2	23
3. **Sleeping Murder,** Agatha Christie	3	16
4. **Storm Warning,** Jack Higgins	5	17
5. **Touch Not the Cat,** Mary Stewart	4	33
6. **Slapstick,** Kurt Vonnegut	6	16
7. **Separation,** Richard Rohmer	7	16
8. **Ceremony of the Innocent,** Taylor Caldwell	8	10
9. **The Children of Dune,** Frank Herbert	10	14
10. **Ghost Fox,** James Houston	—	—
NON-FICTION		
1. **Roots,** Alex Haley	1	13
2. **Your Erroneous Zones,** Wayne Dyer	3	11
3. **Rene,** Peter Desbarats	6	10
4. **Passages,** Gail Sheehy	9	25
5. **Pioneer Years,** Barry Broadfoot	2	12
6. **A Man Called Intrepid,** William Stevenson	4	47
7. **The Hite Report,** Shere Hite	8	2
8. **My Country,** Pierre Berton	5	21
9. **Between Friends/Entre Amis**	7	35
10. **Howard Hughes,** James Phelan	—	—

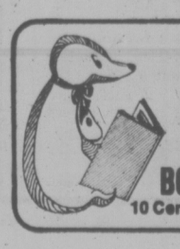

Are you paying too much **TAX?**

Wayne Beach and Lyle R. Hepburn show you how you can save on taxes by careful planning and by claiming ALL your rights under Canadian law.

5.95

BOROGROVE BOOKSHOP

10 Centennial Square 2-4 386-8736

tub'n taps

SAVE—SAVE—

DO-IT-YOURSELF

Your Budget Will Say— "Thank You!"

Up-Date Your Kitchen and Bathroom At These Terrific Savings!

American Standard BASINS

21"x17"—White Only.

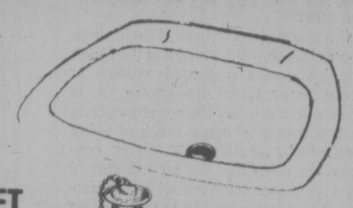

4" CENTRE SET
With Lucite Handles

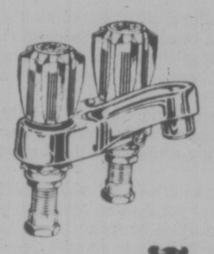

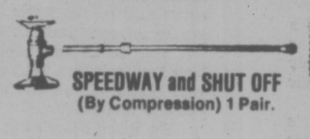

SPEEDWAY and SHUT OFF
(By Compression) 1 Pair.

ONE PIECE
P. O. PLUG

BRASS P TRAP

SALE PRICE **63.99**

Towel Bars	Ea.	$3.22
5 Ft. Shower Rods	Ea.	$2.99
Recessed Paper Holder	Ea.	$4.99
Recessed Soap and Grab	Ea.	$5.99

American Standard STAINLESS STEEL SINK

With or without ledge.

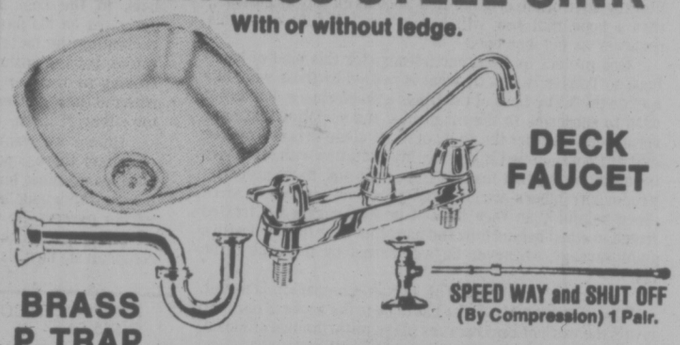

DECK FAUCET

SPEED WAY and SHUT OFF
(By Compression) 1 Pair.

BRASS P TRAP

SALE PRICE

56.99 Without Ledge

63.99 With Ledge

American Standard White Salem TUB

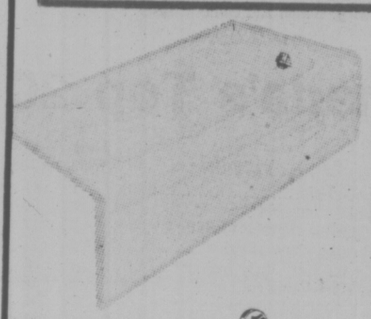

DRAIN OVERFLOW AND TRAP

SALE PRICE

149.99

TUB AND SHOWER FAUCETS with lucite handles

White American Standard Riviera TOILET

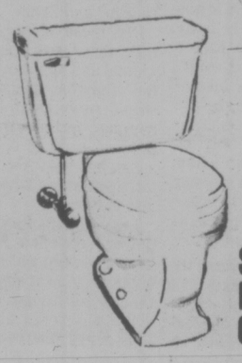

Includes white seat, 1-12" ⅜" O.D. Toilet Riser, ½x⅜ Compression Shut Off Valve, Brass Floor Flange, Bolts and Screws, Wax Seal.

SALE PRICE COMPLETE, **83.99**

NU TONE BATHROOM

FANS Reg. $29.95, SALE PRICE **19.99**

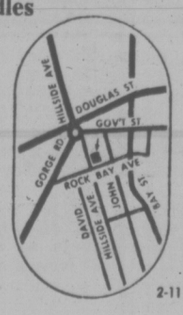

2-11

HOURS: MONDAY TO SATURDAY
8:30 A.M. TO 5:00 P.M.

RAWLINGS

A BETTER IDEA FOR YOUR HOME

625 HILLSIDE AVENUE, VICTORIA, B.C. V8T 1Z1
TELEPHONE (604) 388-7311

tub'n taps